



48 - Northwest Territories Health & Social Services Authority

Organizational Chart

Contents

48-NTHSSA - Oct. 2, 2025 - Web.....	1
Contents.....	2
Chief Executive Officer - NTHSSA.....	9
Chief Operating Officer - YK.....	10
Director Community Health.....	11
Regional Mgr, Public Health.....	12
Office Supervisor, Public Hlth.....	13
Reg Mgr MH & Addiction Service.....	14
Reg Spvr MH & Adult Services.....	15
REG Clinical Supervisor, MHAS.....	16
Nurse In Charge.....	17
Nurse in Charge.....	18
Regional Mgr Primary Care.....	19
Nurse in Charge, FLCHC.....	20
Clinic Admin Supervisor.....	21
Clinic Admin. Supervisor.....	22
Director Rehabilitation & Continuing Care.....	23
Sup.,Speech Language Pathology.....	24
Sup., Occupational Therapy.....	25
Supervisor Physiotherapy.....	26
Team Lead Rehabilitation Services CPA.....	27
Regional Mgr Continuing Care S.....	28
Reg Sup. Continuing Care Ser.....	29

Contents Continued

MGR Extended Care Unit.....	30
Super/Clinical Coord. EC/LTC.....	31
Super/Clinical Coord. EC/LTC.....	32
Supervisor, Recreation Therapy.....	33
Exec Dir, Child, Fam & Com Wel.....	34
Reg., Mgr.,Child, Youth & Fami.....	35
Reg Mgr., Child and Fam Srvcs.....	36
Reg Mgr Child and Family Servi.....	37
Reg Mgr, Child & Family Servic.....	38
Reg.Mgr Child & Family Service.....	39
Regional Supervisor CF&CW.....	40
Mgr, Placement Resources - CYS.....	41
TM Prevention and Preservation.....	42
Terr. Mgr, Healthy Family Prog.....	43
Chief Operating Officer - Dehcho.....	44
Reg., Mgr., Primary Care.....	45
Nurse in Charge.....	46
Reg., Mgr.,Con't Care Services.....	47
NIC, Reg. Home Care Services.....	48
Nurse In Charge, Long Term Car.....	49
Head Cook.....	50
Reg., Mgr, Mental Hth & Addic.....	51
Chief Operating Officer - Fort Smith.....	52

Contents Continued

Reg.Mgr.Allied Health Services.....	53
Reg Mgr, Continuing Care Servi.....	54
Regional Supervisor, LTC.....	55
Regional Manager, Primary Care.....	56
Reg. Manager, Acute Care.....	57
Reg Mgr Mental Health & Addict.....	58
Regional Manager, Operations.....	59
Regional Supervisor, Dietary S.....	60
Chief Operating Officer - Stanton.....	61
Director, Patient Care Serv.....	62
MGR Operating Room & Day Proc.....	63
MGR Renal and Cancer Care.....	64
Supervisor Ophthalmology Clini.....	65
MGR Staff Development & Sched.....	66
Manager, Pharmacy Services.....	67
TM, Health Records.....	68
SUP Patient Registration Srv.....	69
Supervisor, Medical Device Rep.....	70
Supervisor Indigenous Wellness.....	71
Director, Ops & Allied Health.....	72
MGR Mental Health Services.....	73
Clinical SW/Team Leader.....	74
Manager, Critical Care Service.....	75

Contents Continued

Manager, Medicine and Surgery.....	76
MGR Maternal Child Services.....	77
Chief Operating Officer - Beaufort Delta.....	78
Reg., Mgr., Mental Hlt & Addic.....	79
Reg., Super.,of Comm. Wellness.....	80
Reg., Clinical Super., MHAS.....	81
Director Patient Care Serv BDe.....	82
Regional Manager, CHC.....	83
Nurse in Charge.....	84
Nurse in Charge.....	85
Nurse in Charge.....	86
Nurse in Charge.....	87
Nurse in Charge.....	88
Regional Mgr., Acute Care.....	89
Regional Mgr., Primary Care.....	90
Nurse in Charge -Public Health.....	91
Reg Mgr, Continuing Care Servi.....	92
Supervisor, LTC.....	93
NIC Reg. Home Care Services BD.....	94
Manager, Rehabilitation Serv.....	95
Supervisor, Health Info System.....	96
Regional Manager, Operations.....	97
Chief Operating Officer - Sahtu.....	98

Contents Continued

Regional Mgr Continuing Care.....	99
Long Term Care Supervisor.....	100
Reg Mgr Community Health Centr.....	101
Nurse in Charge.....	102
Nurse in Charge.....	103
Nurse in Charge.....	104
Nurse in Charge.....	105
Regional Mgr. Operations.....	106
Housekeeping Supervisor.....	107
Reg Mgr, Mental H & Addictions.....	108
Territorial Medical Director.....	109
Area Medical Director, Stanton.....	110
Area Medical Director,YK-Tlich.....	111
Executive Director, Clinical Integration.....	112
Director, Health Services.....	113
TM Cancer Care.....	114
TM Client Experience & Clinica.....	115
Manager, Shelter Coordination.....	116
TM, Quality and Best Practice.....	117
TM Infection Prevent & Control.....	118
Director Public Health & Prima.....	119
TM Primary Care CHC Chronic DM.....	120
TM Correctional Health Service.....	121

Contents Continued

Mgr Diagnostic Imaging Service.....	122
Mgr Laboratory Services.....	123
Reg.,Mgr, Allied Health Srvcs.....	124
Director Legacy Stanton R&CCS.....	125
TM Continuing Care Services.....	126
TM, Supportive Living.....	127
Executive Director Corporate & Support Services.....	128
TM, Patient Movement.....	129
Director, Informatics & Health Technologies.....	130
Mgr. Enterprise IT Operations.....	131
Mgr.Territorial Biomedical Eng.....	132
Manager, Information Systems.....	133
TM Information Systems.....	134
Territorial Mgr, Med-Response.....	135
Director, Talent & Organizational Development.....	136
Territorial Risk Manager.....	137
Director, Comms & Public Affai].....	138
Manager, Communications.....	139
Chief Financial Officer.....	140
Territorial Director of Finance.....	141
Mgr. Accounts Receivable.....	142
Terr MGR Financial Services.....	143
Director Stanton P3 & Facility.....	144

Contents Continued

Manager, Facility Services.....	145
Director Financial Planning, O.....	146
TC, Materials Mgmt & Contract.....	147
Assistant DIR Contracts-Supply.....	148
MGR Office Medical Aff & Cred.....	149

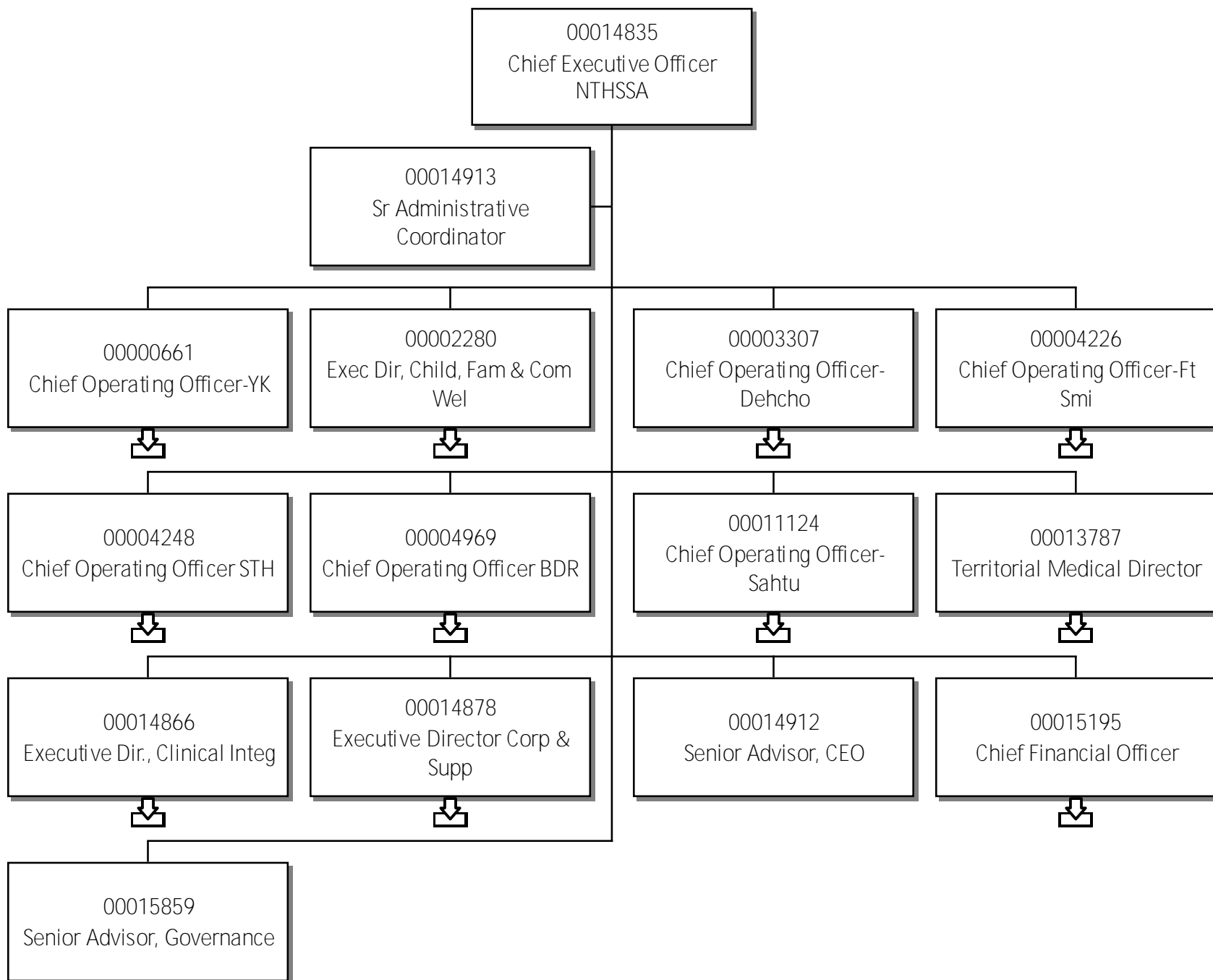

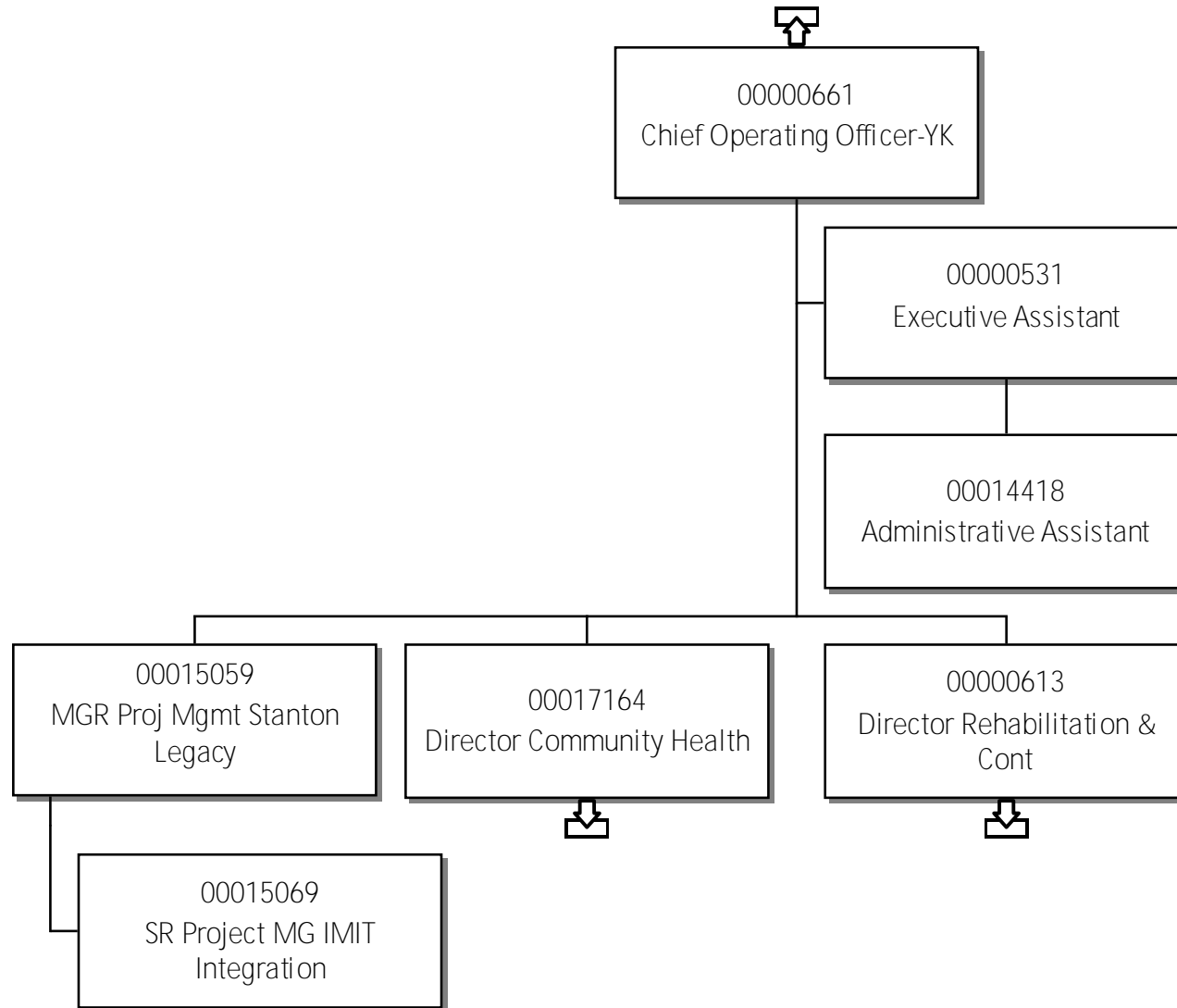

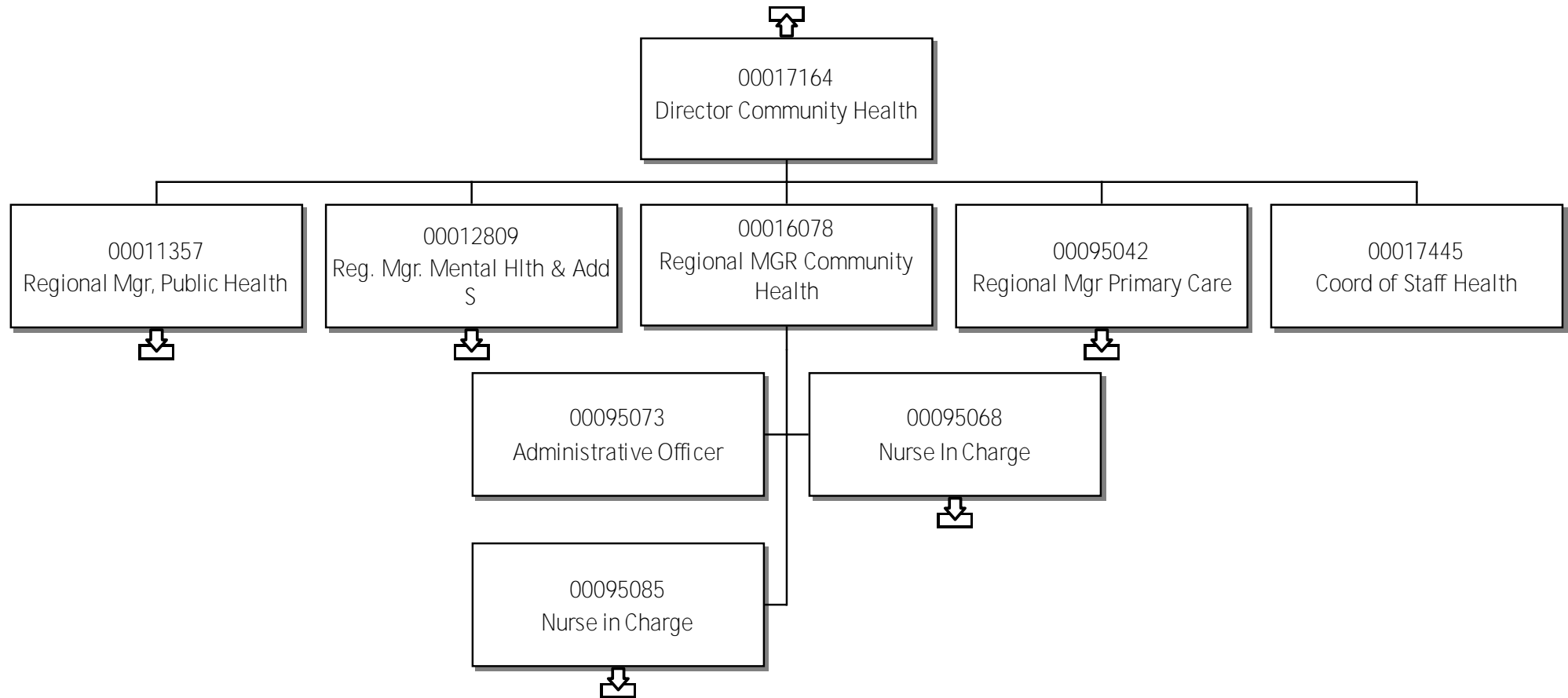

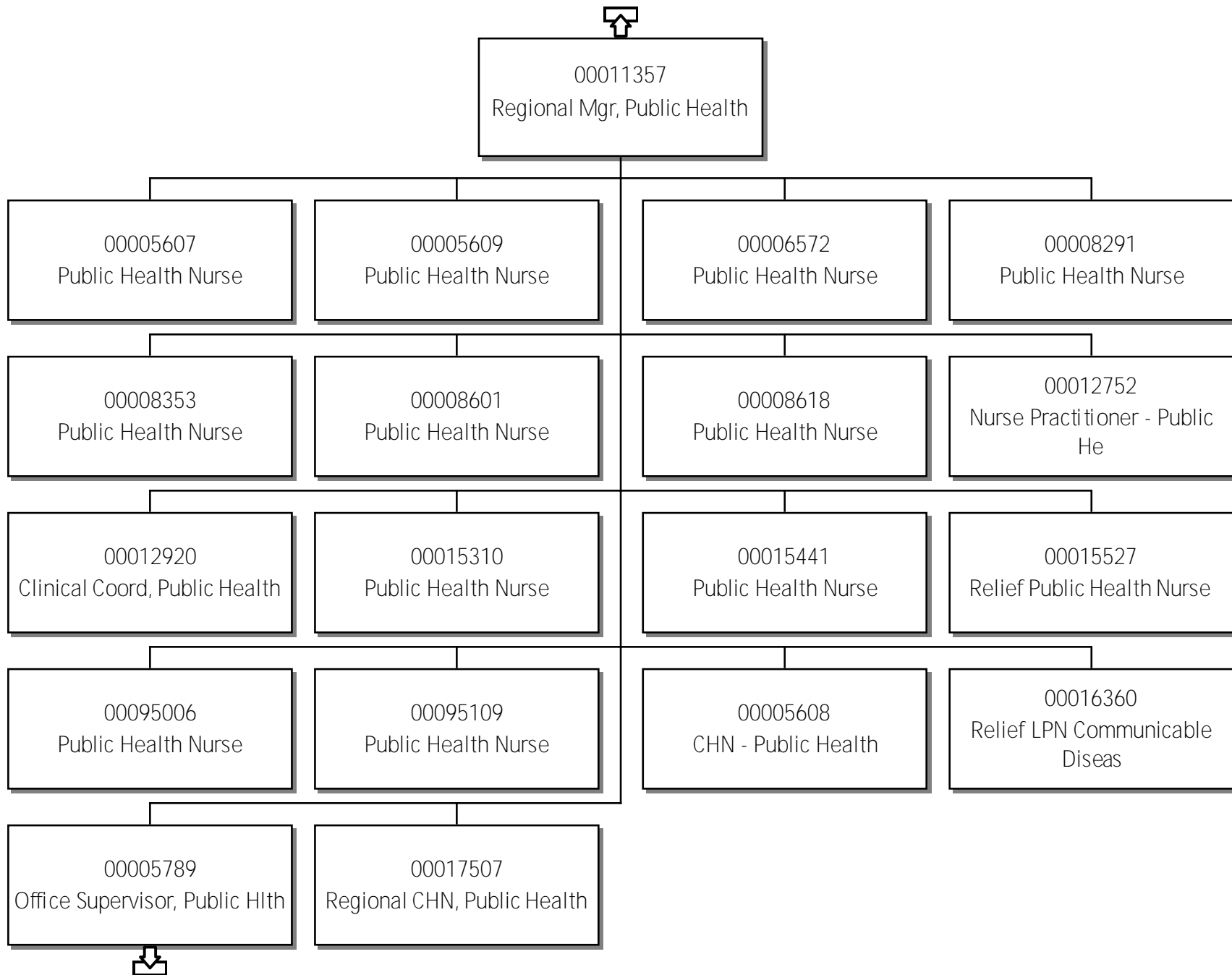

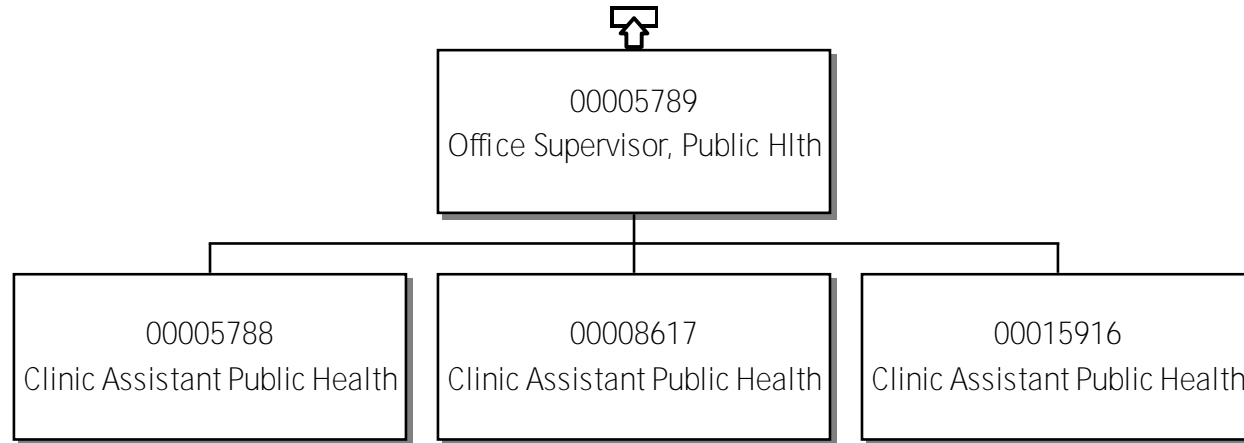

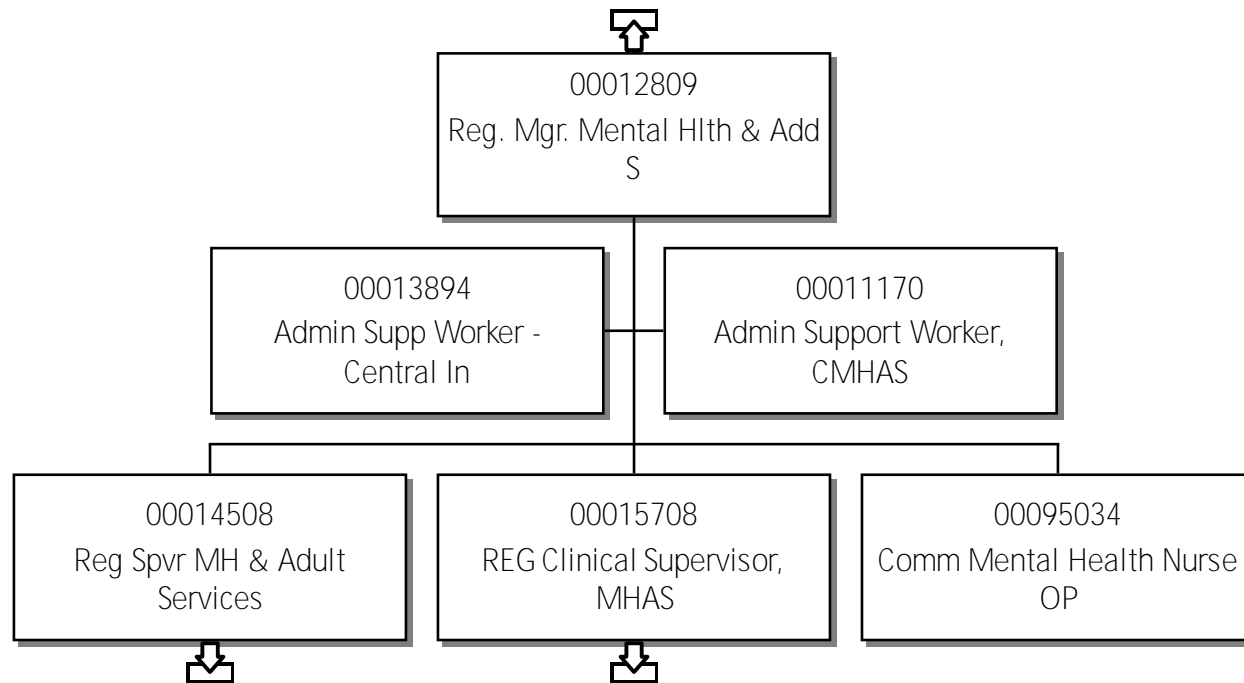

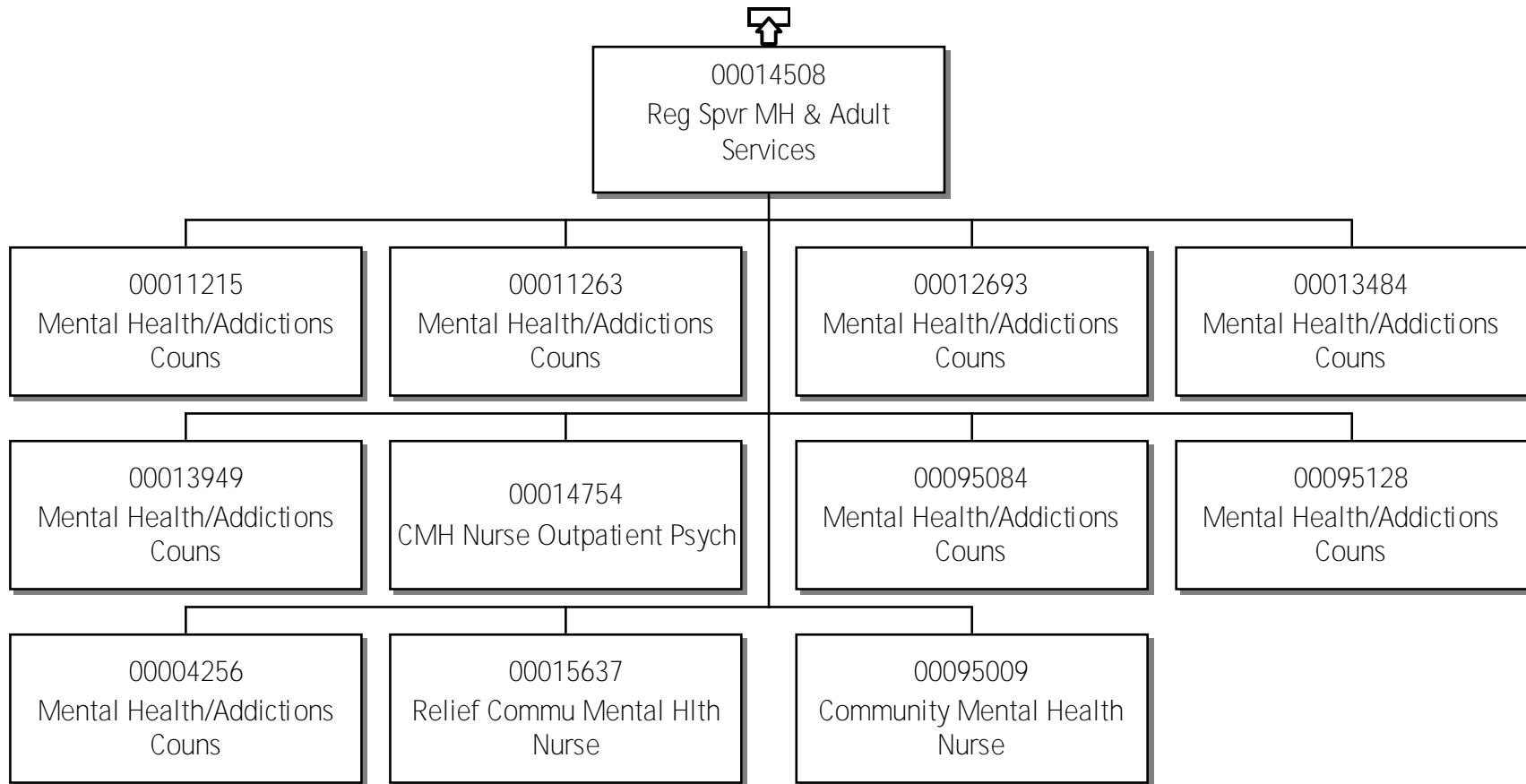

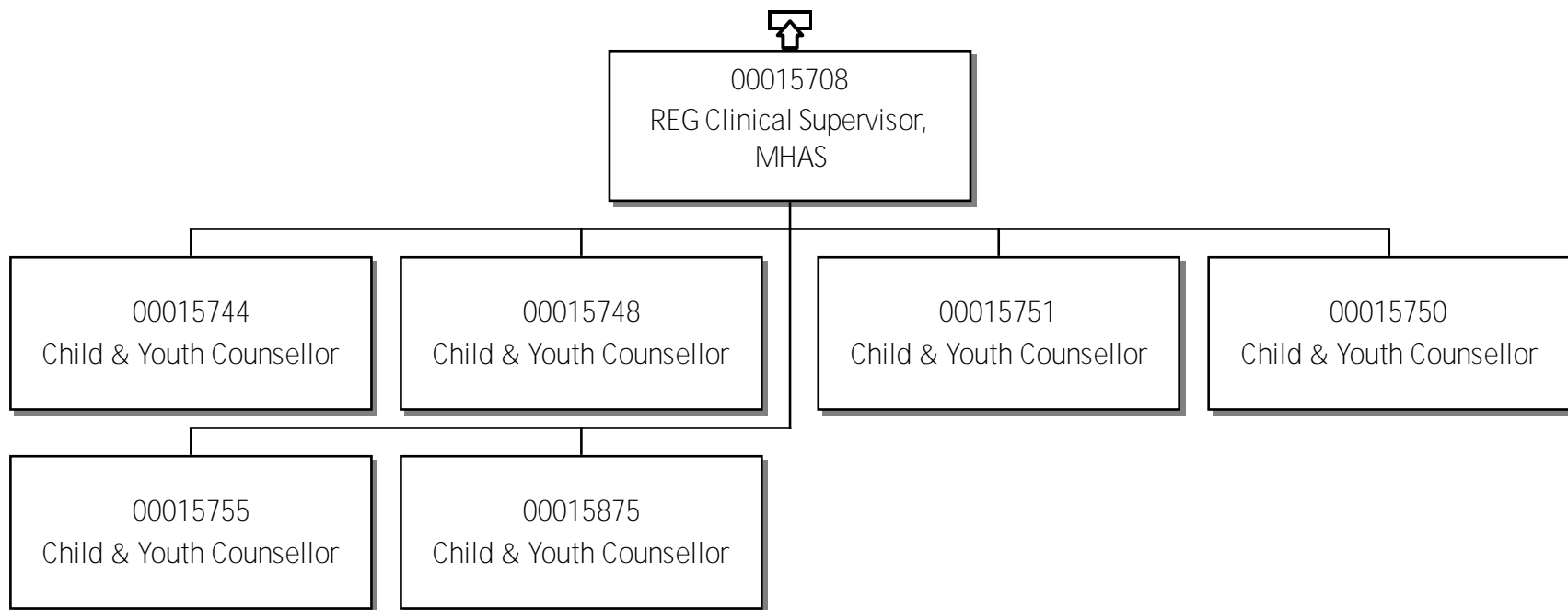

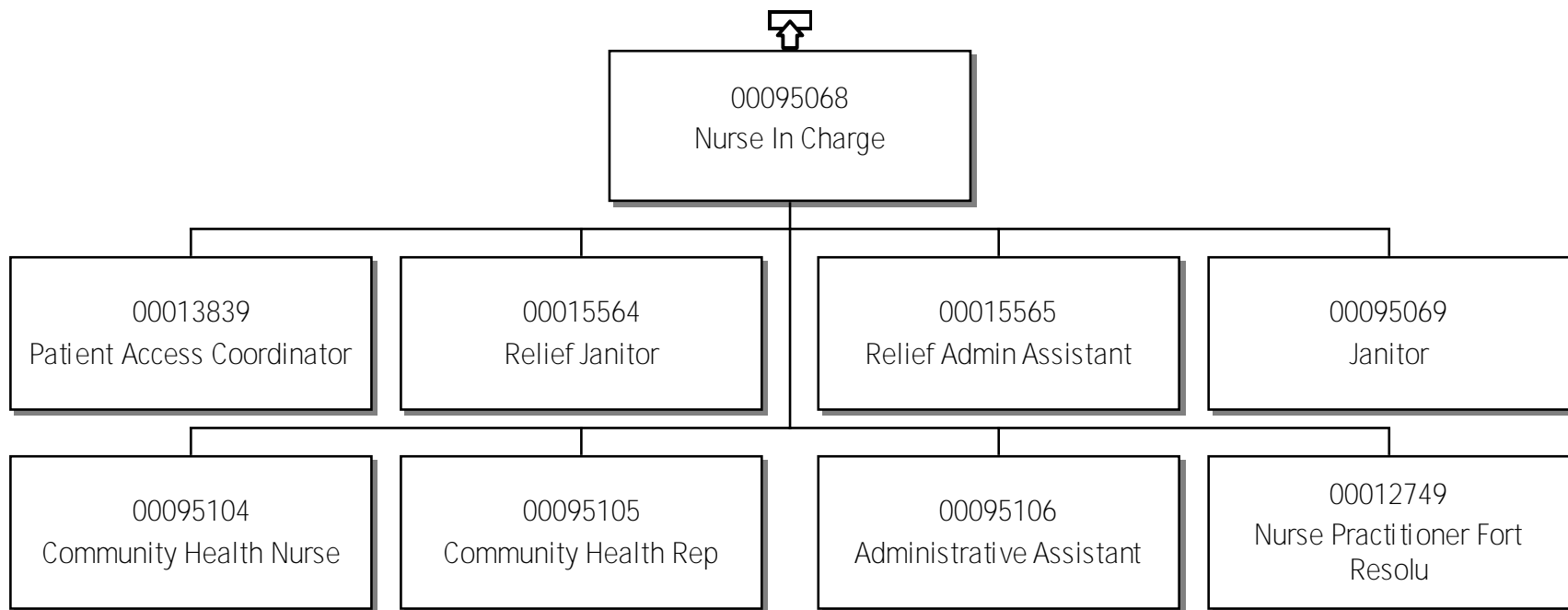

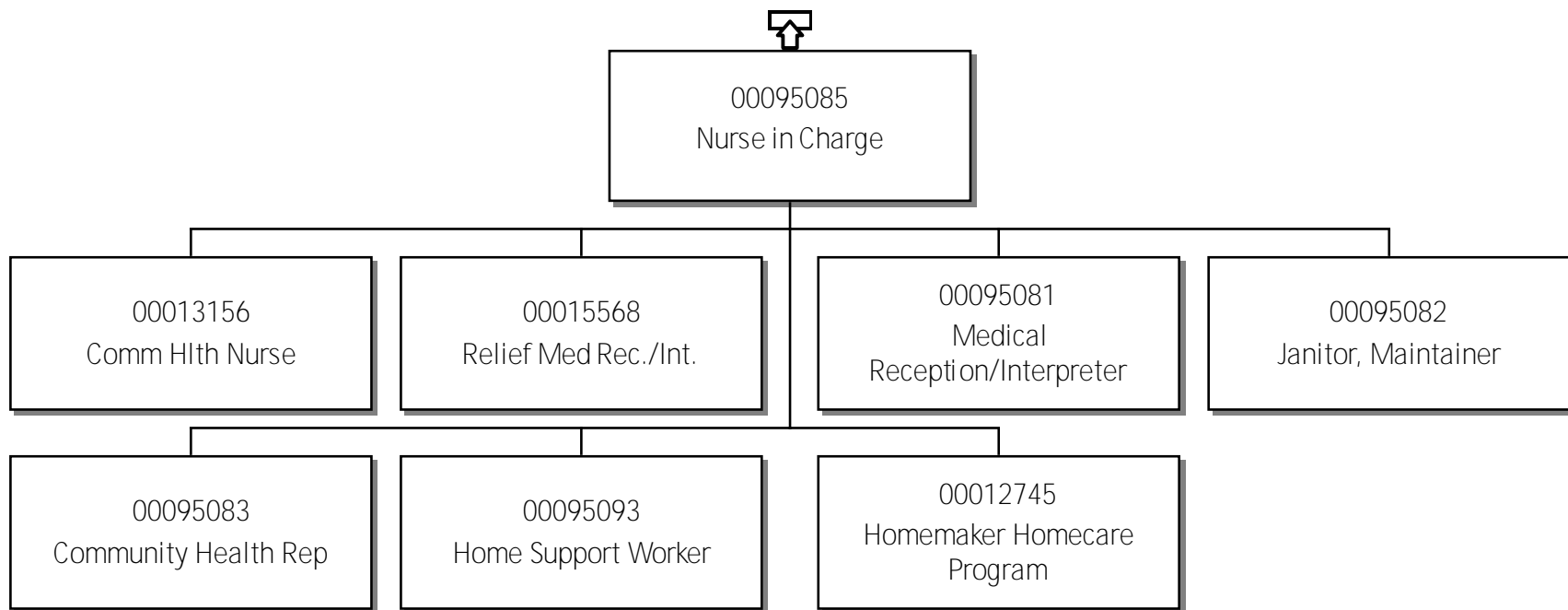

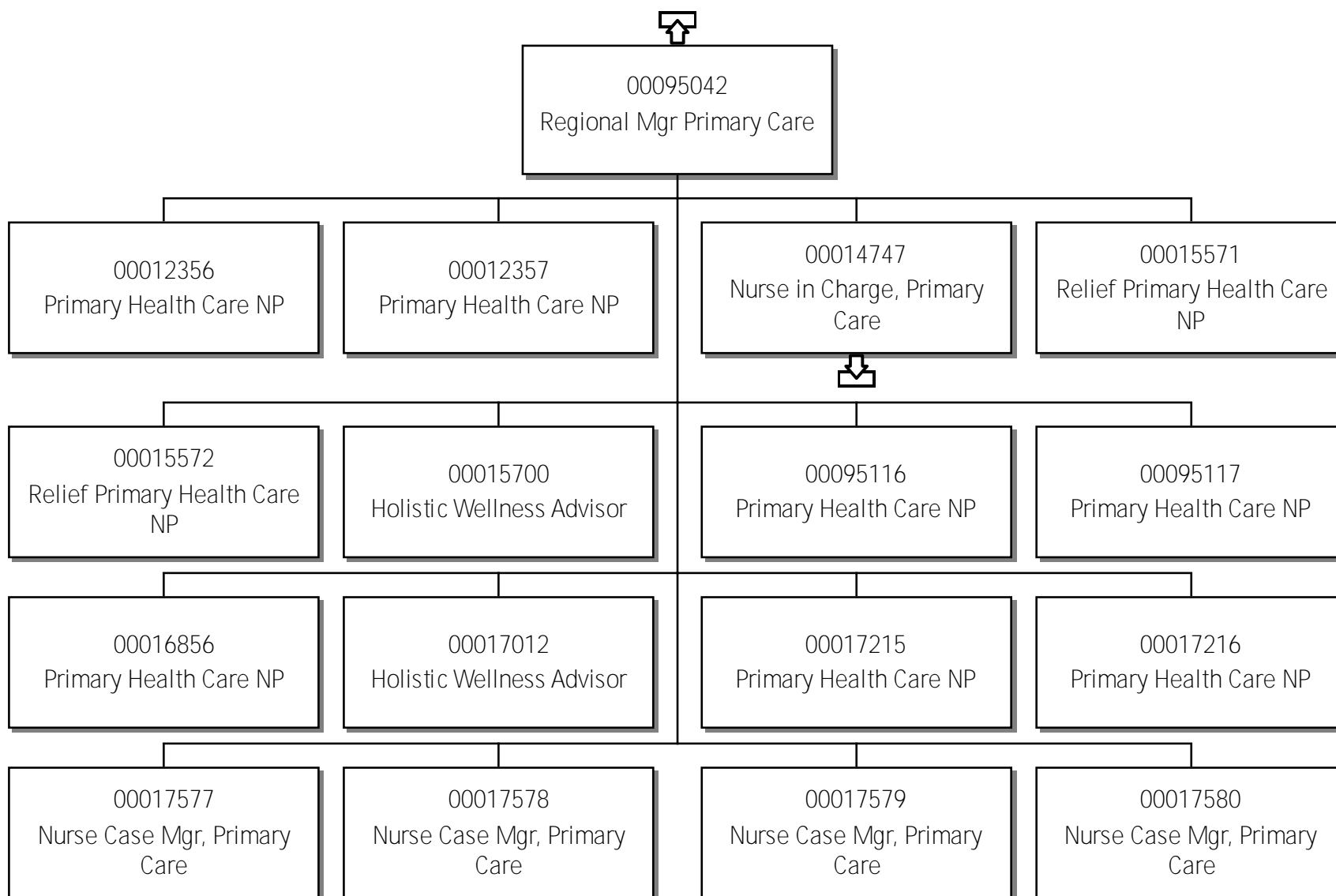

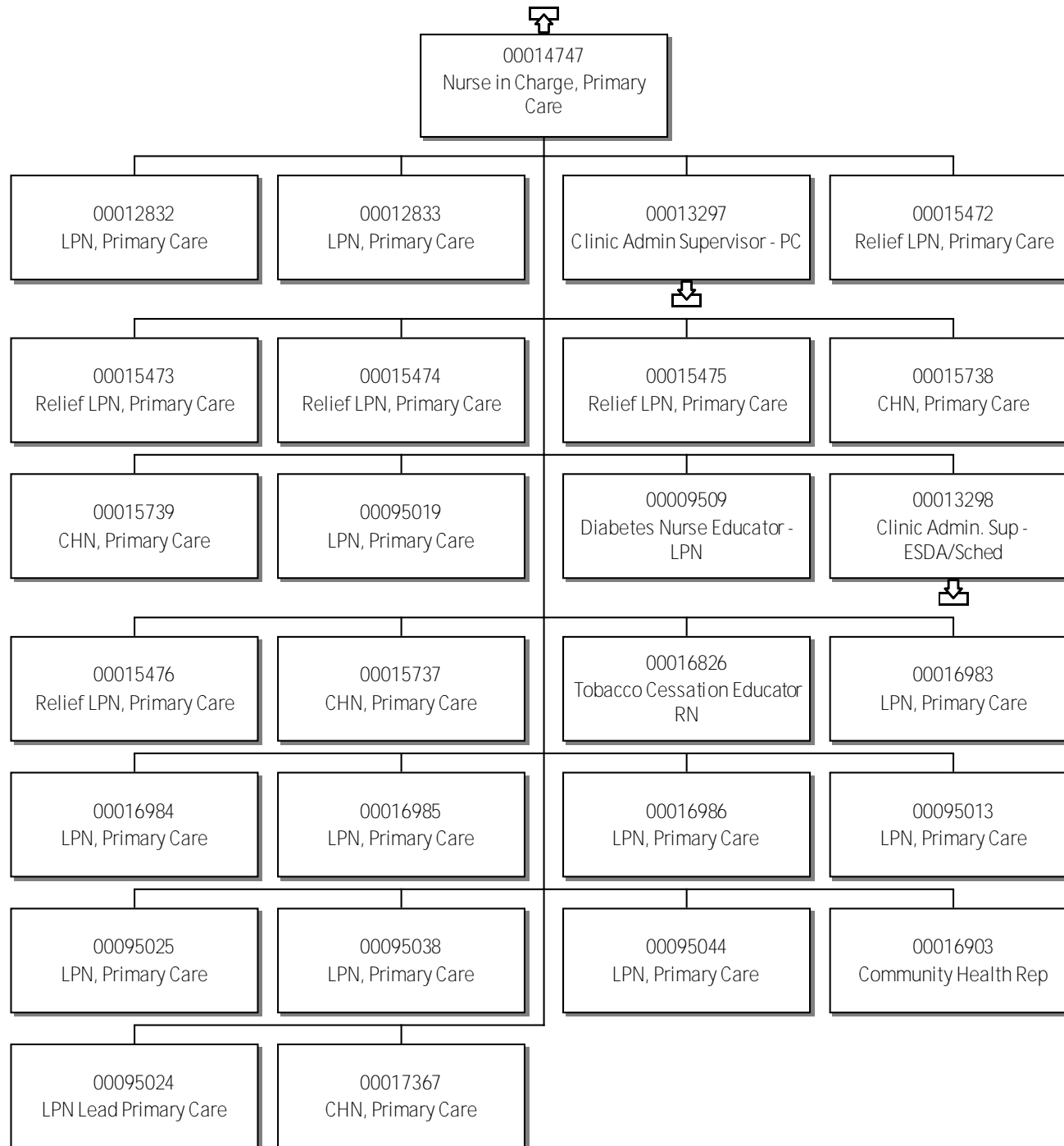
48 - Northwest Territories Health & Social Services Authority
Nurse in Charge, FLCHC

Clinic Admin Supervisor

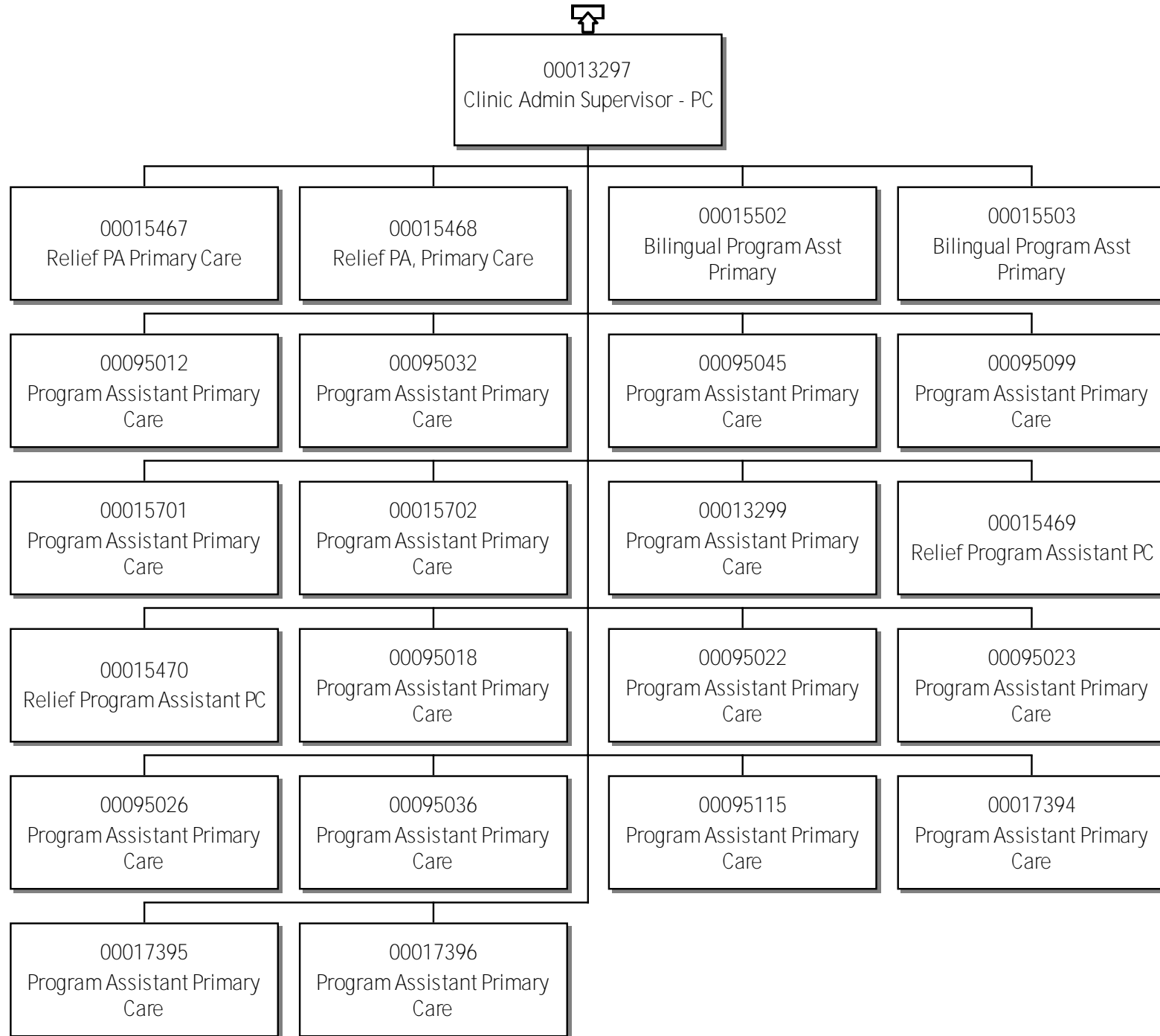

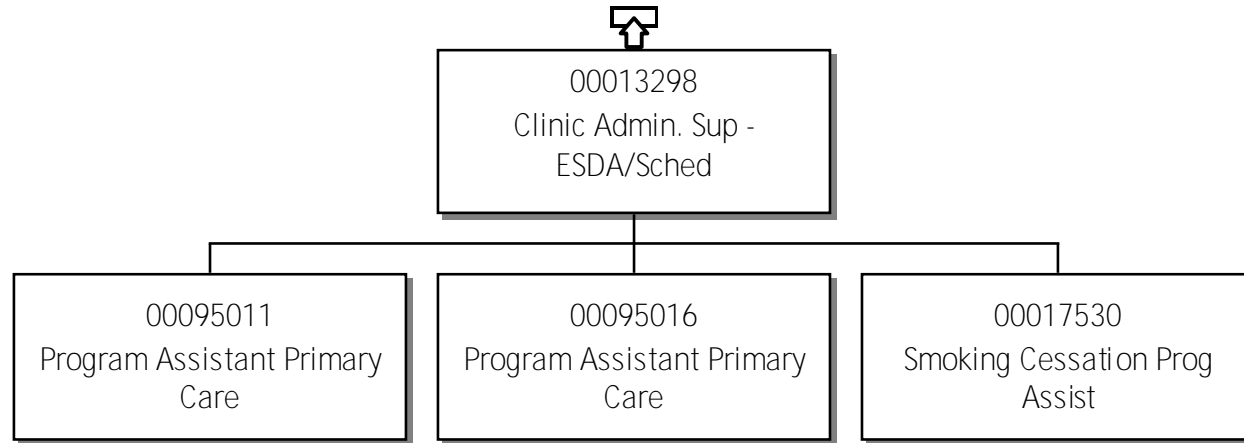

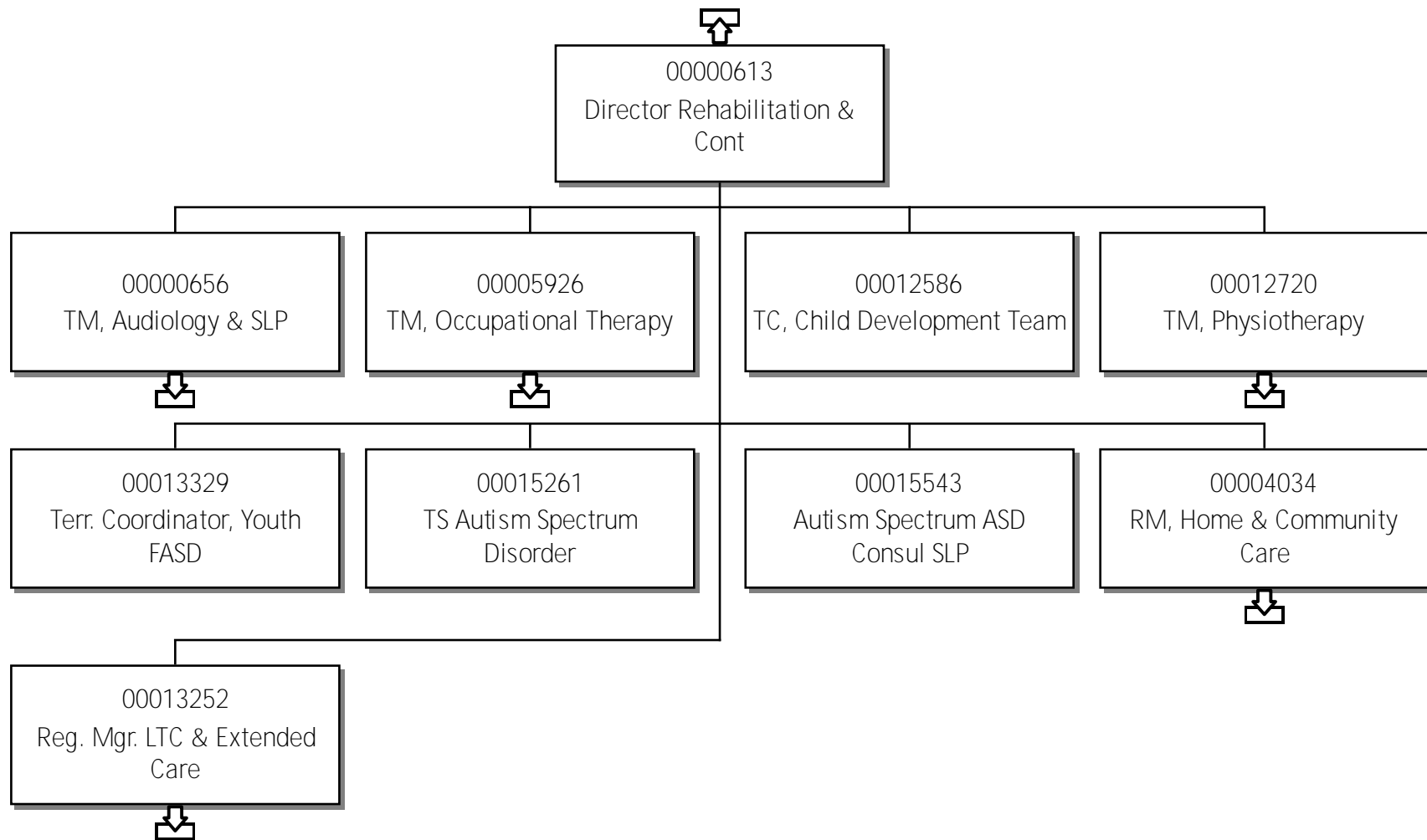

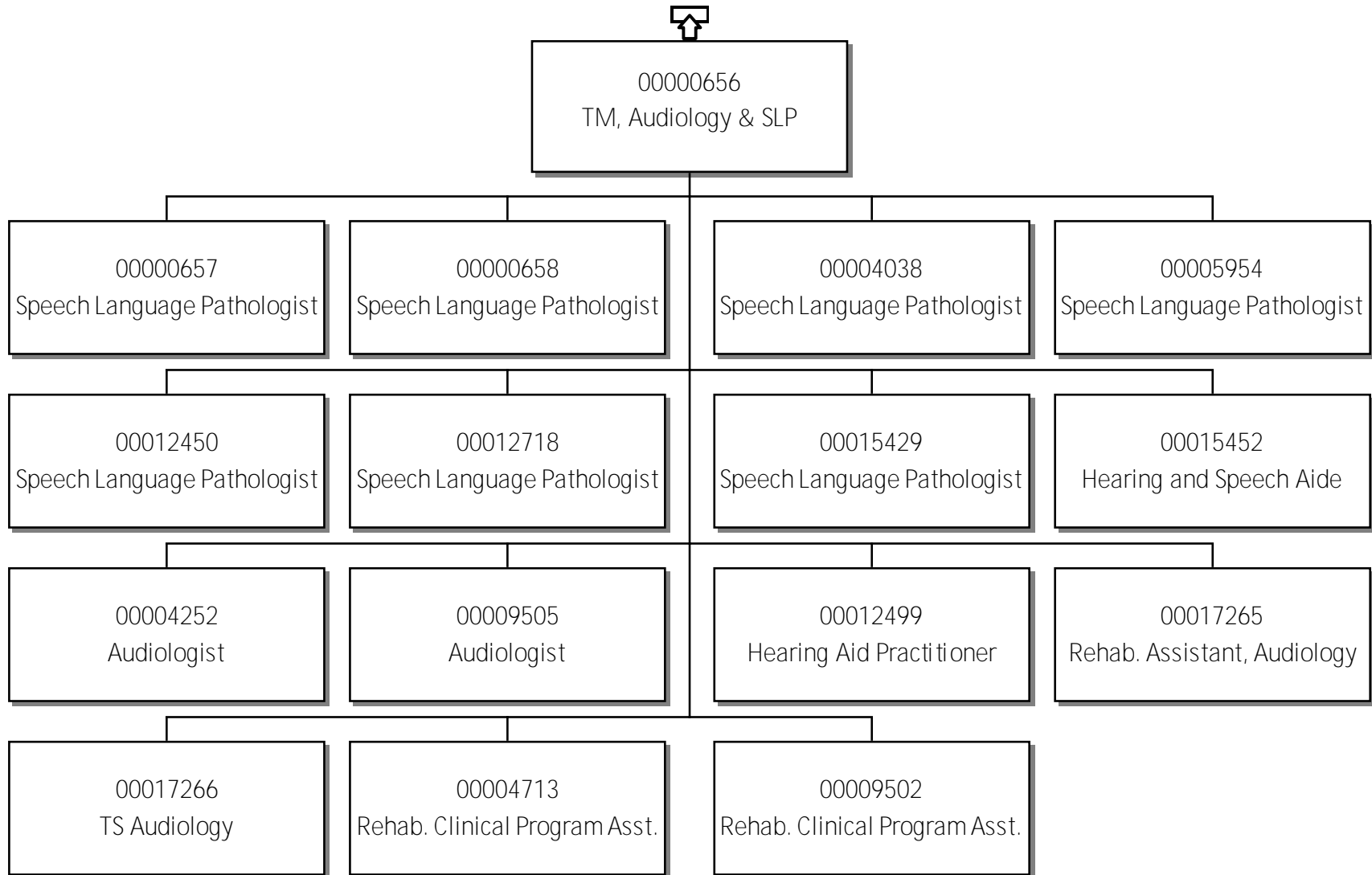

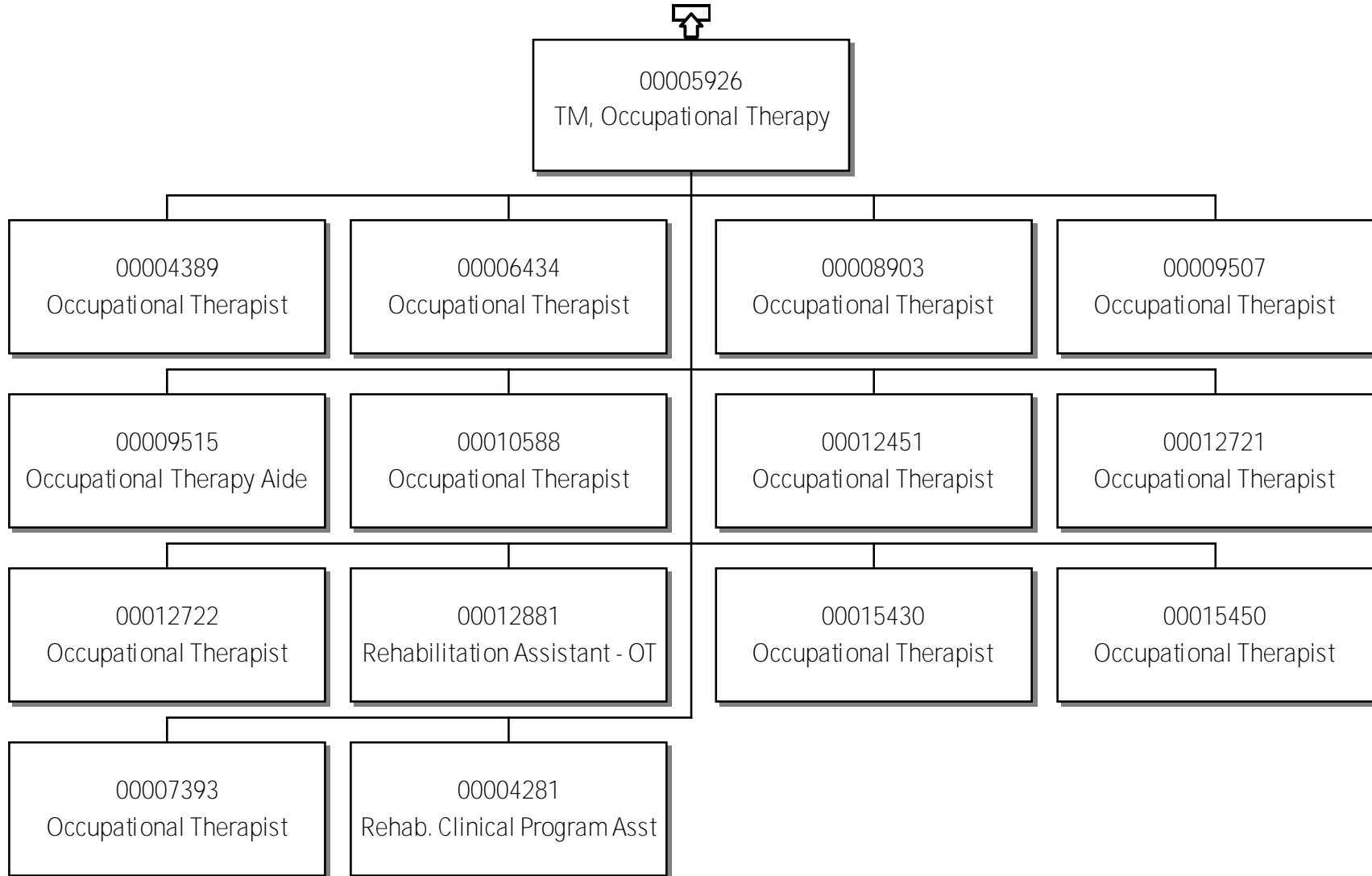

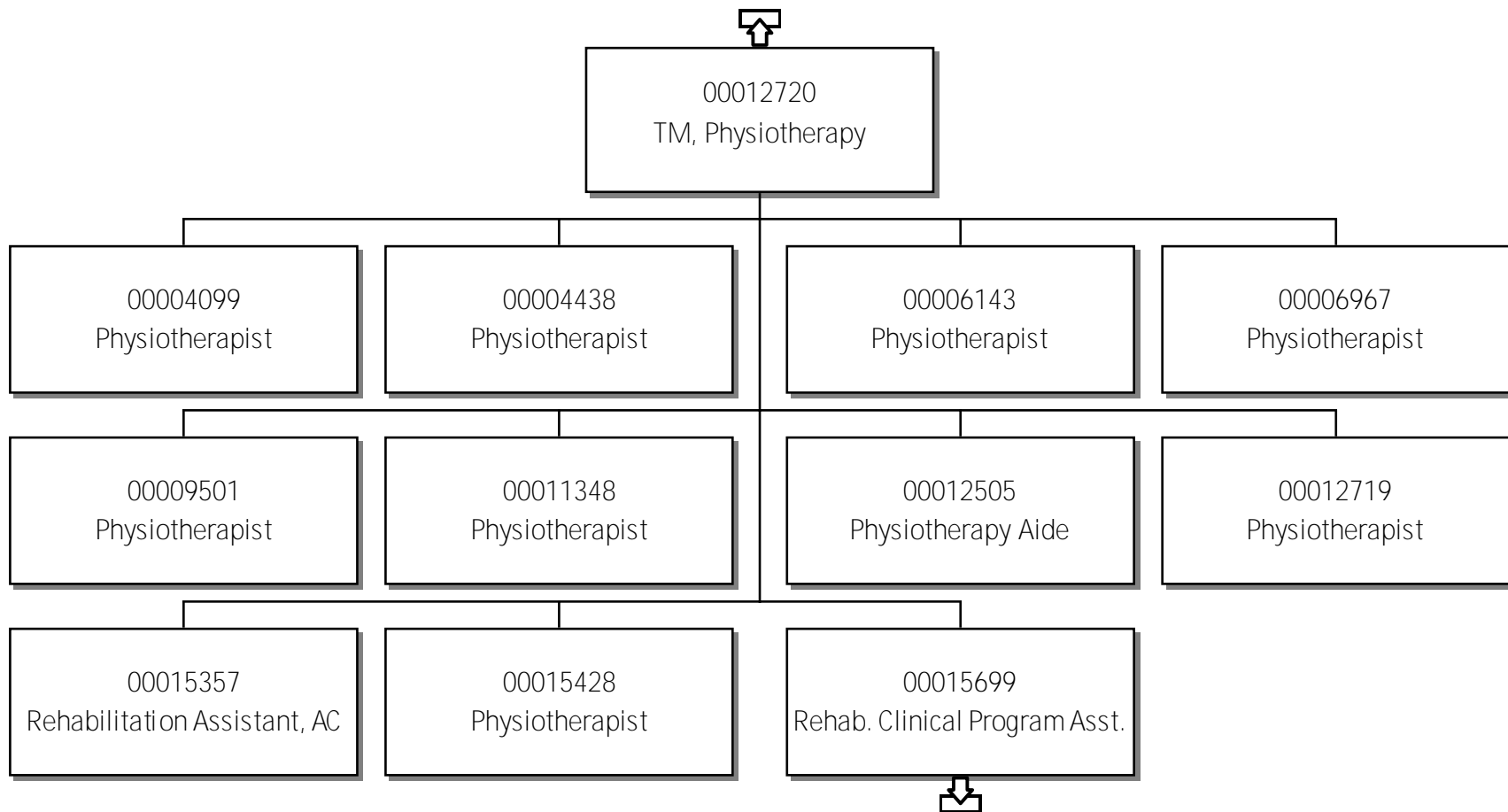



00015699
Rehab. Clinical Program Asst.

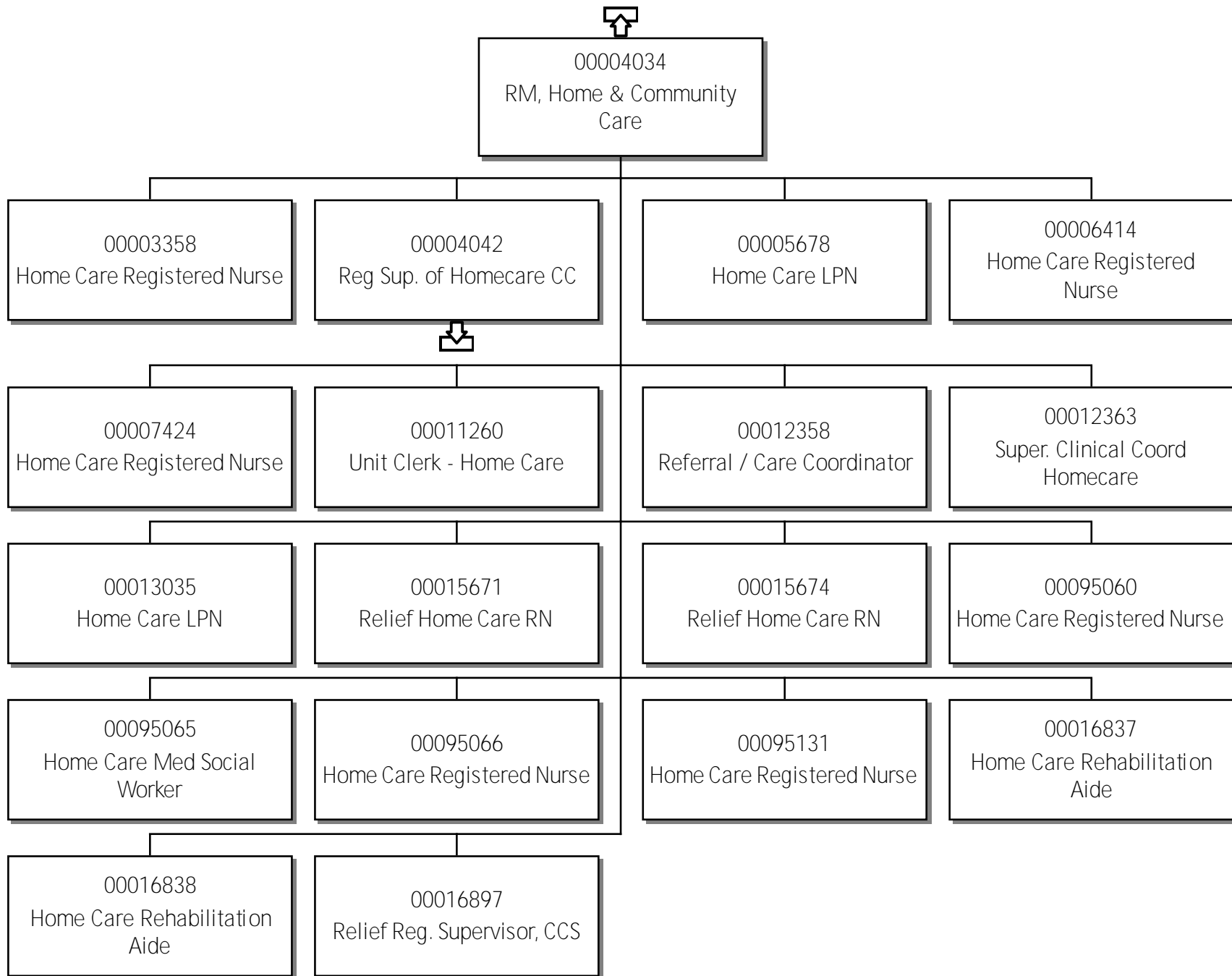

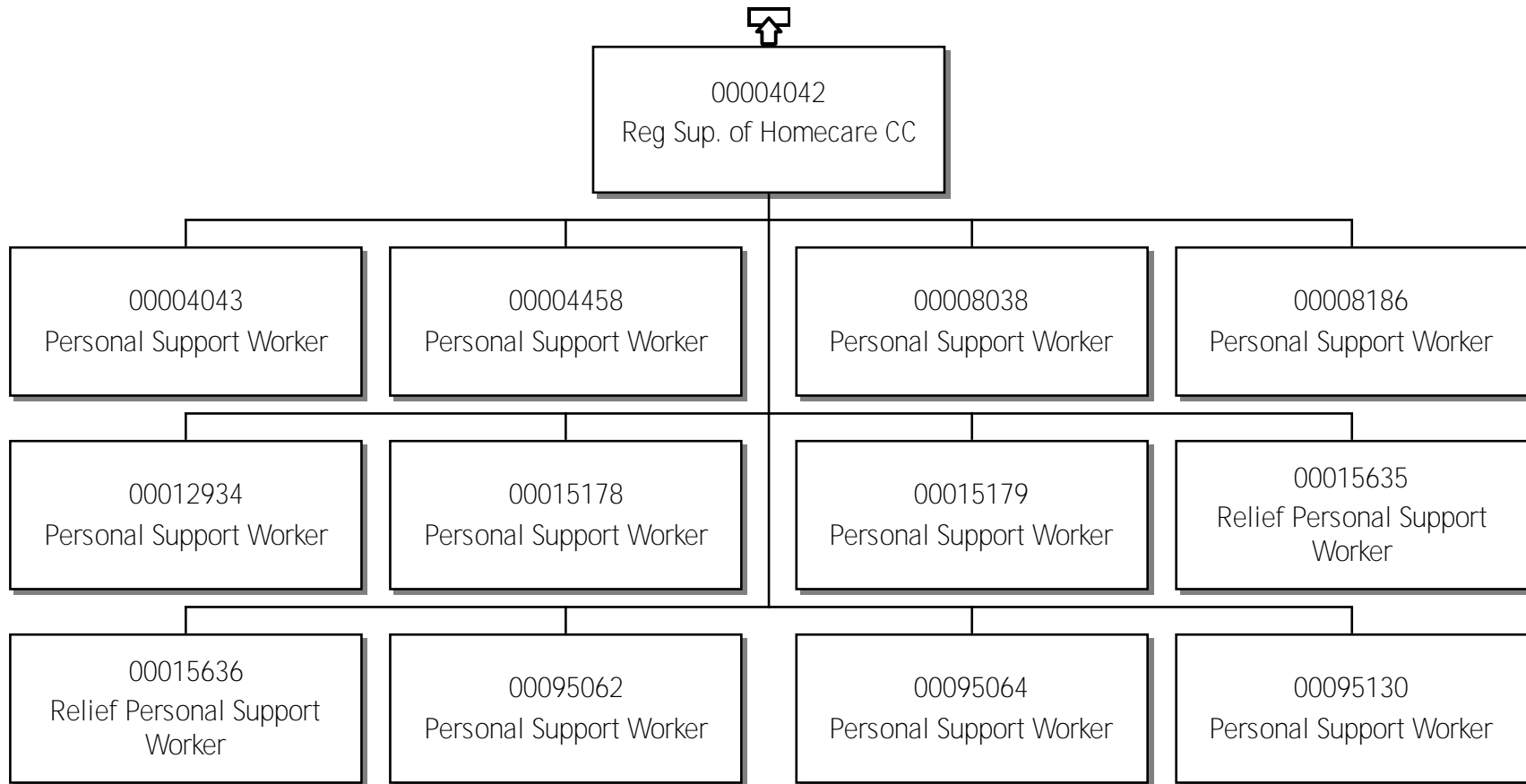

MGR Extended Care Unit

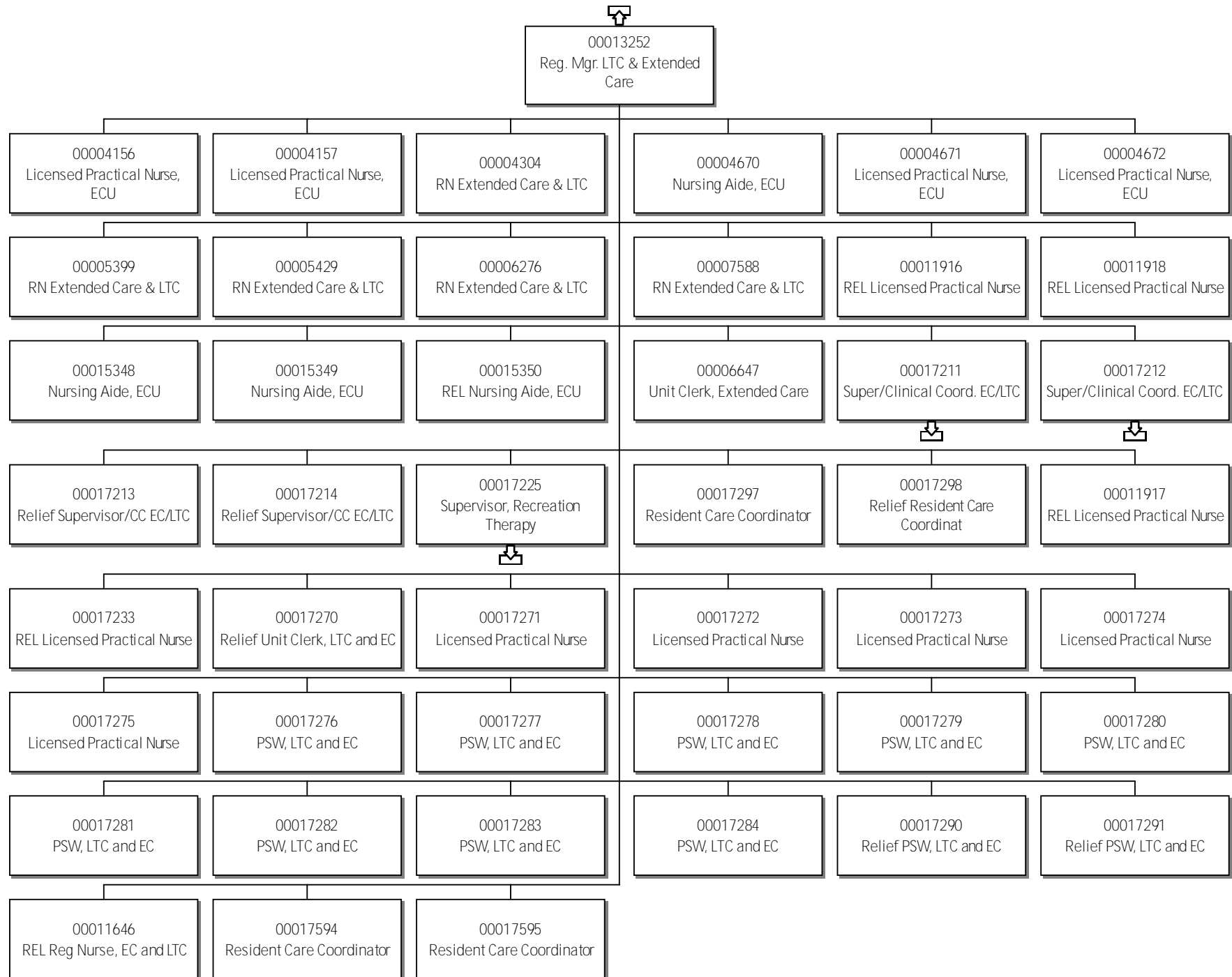

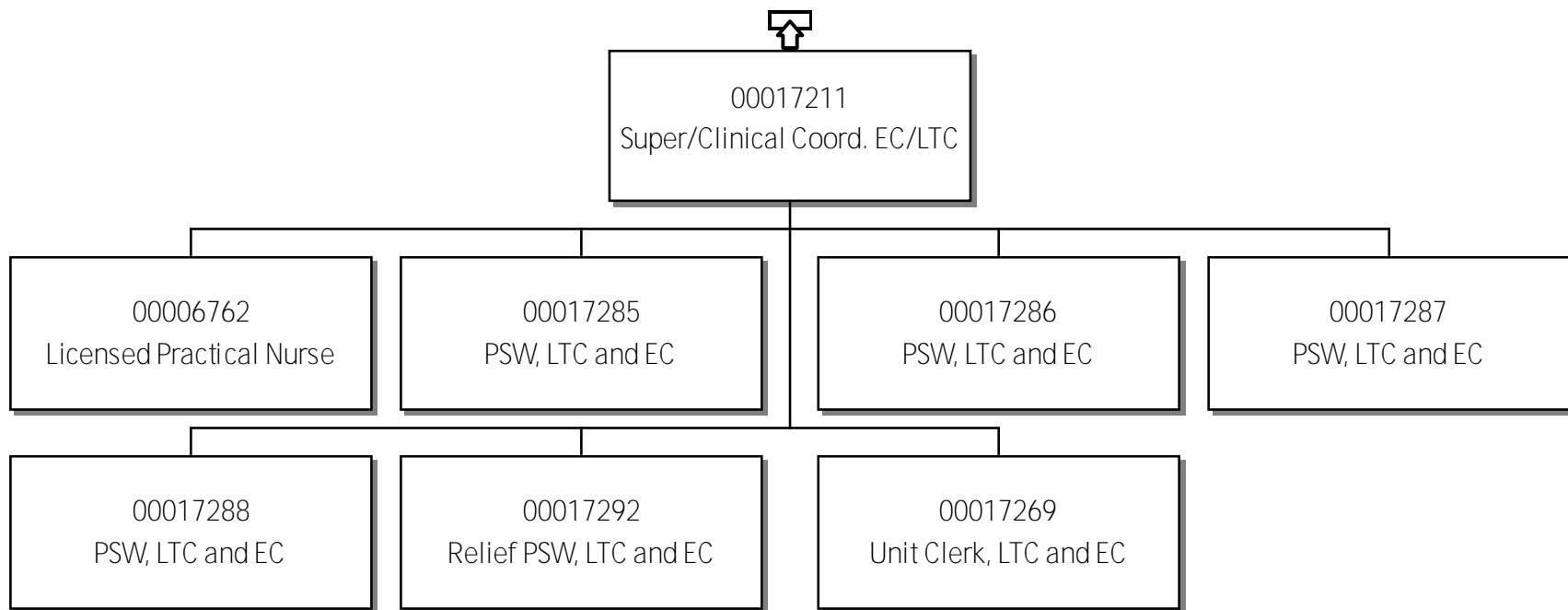



00017212
Super/Clinical Coord. EC/LTC

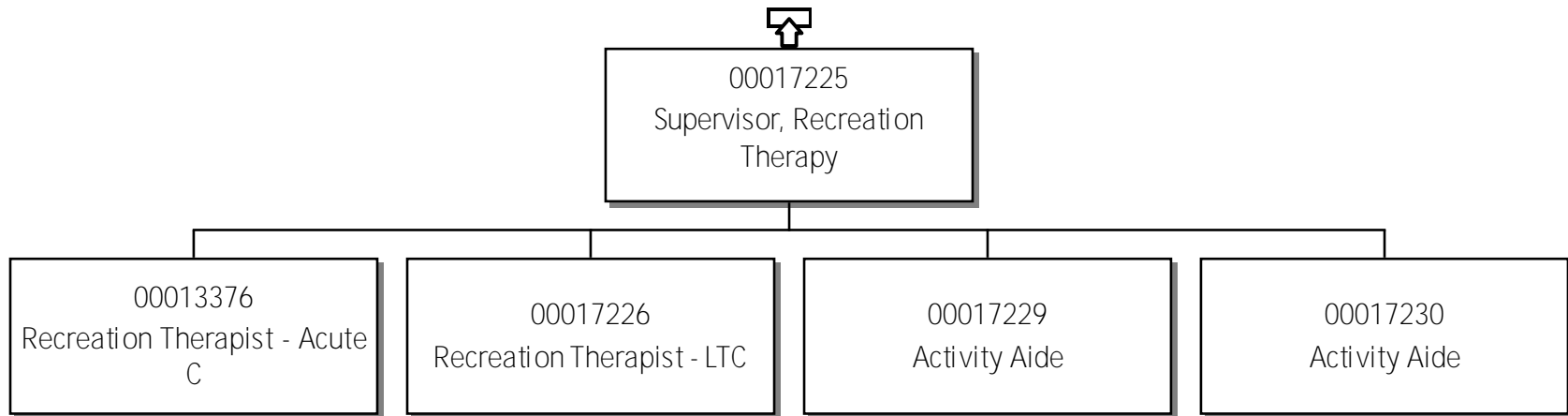

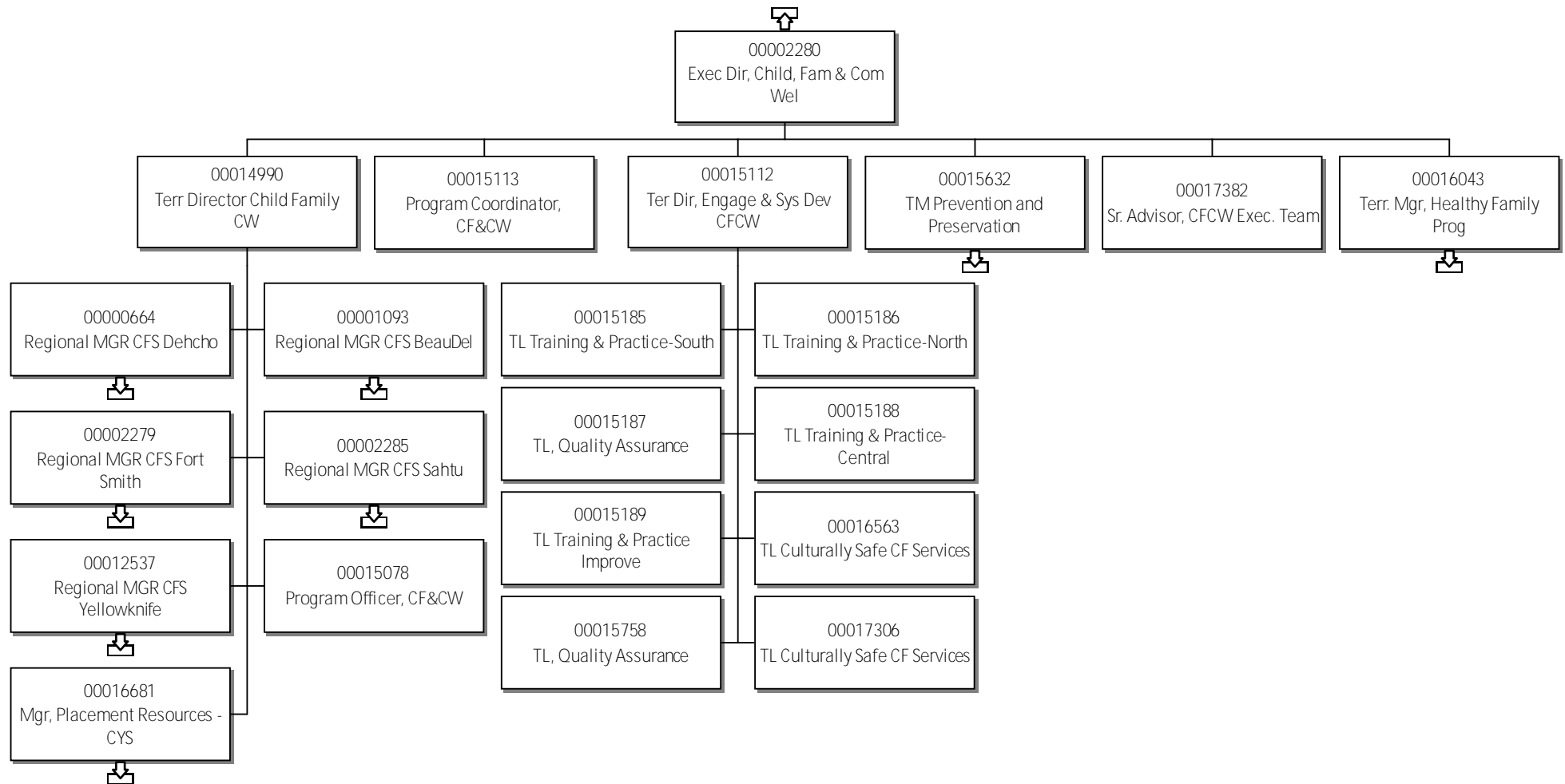

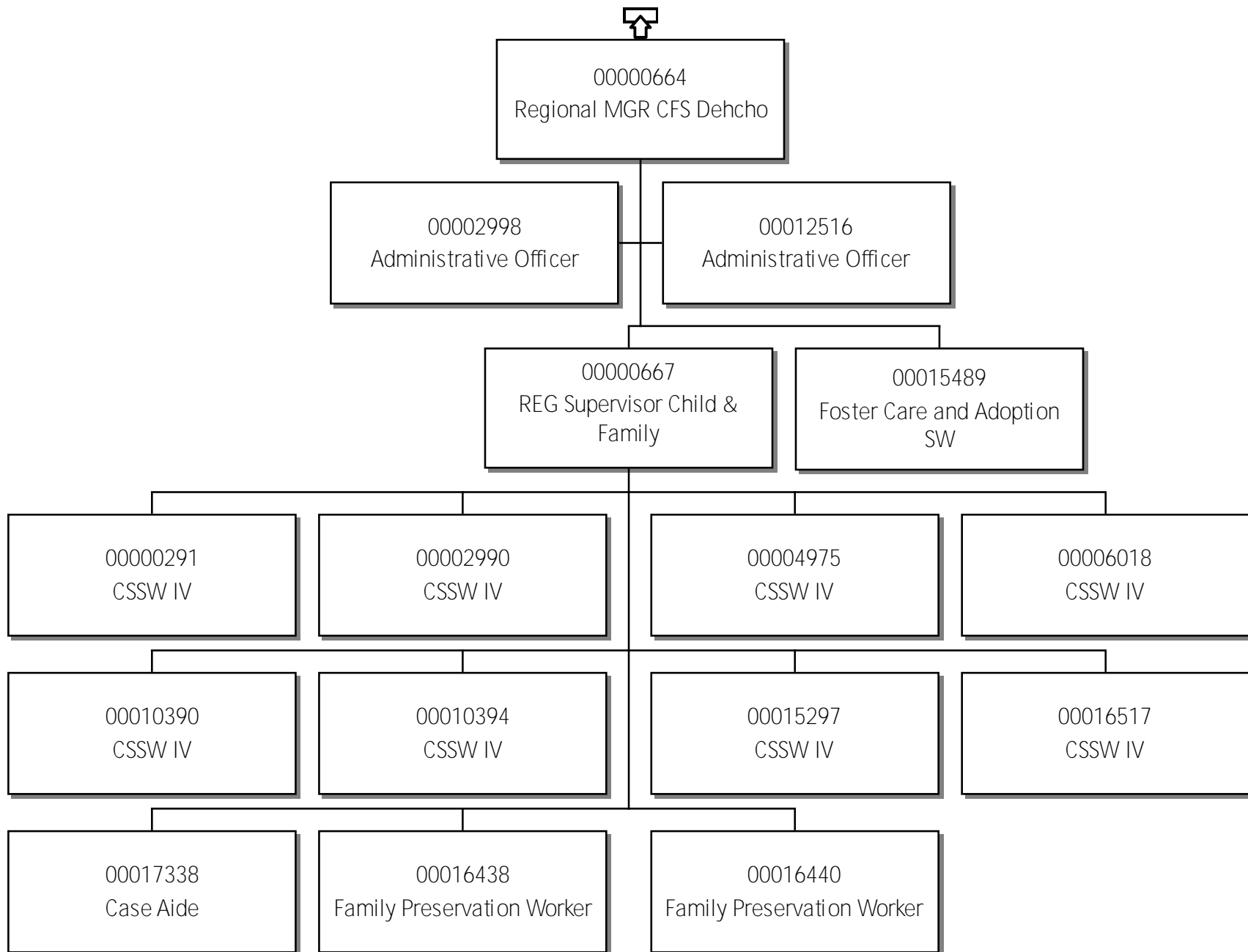

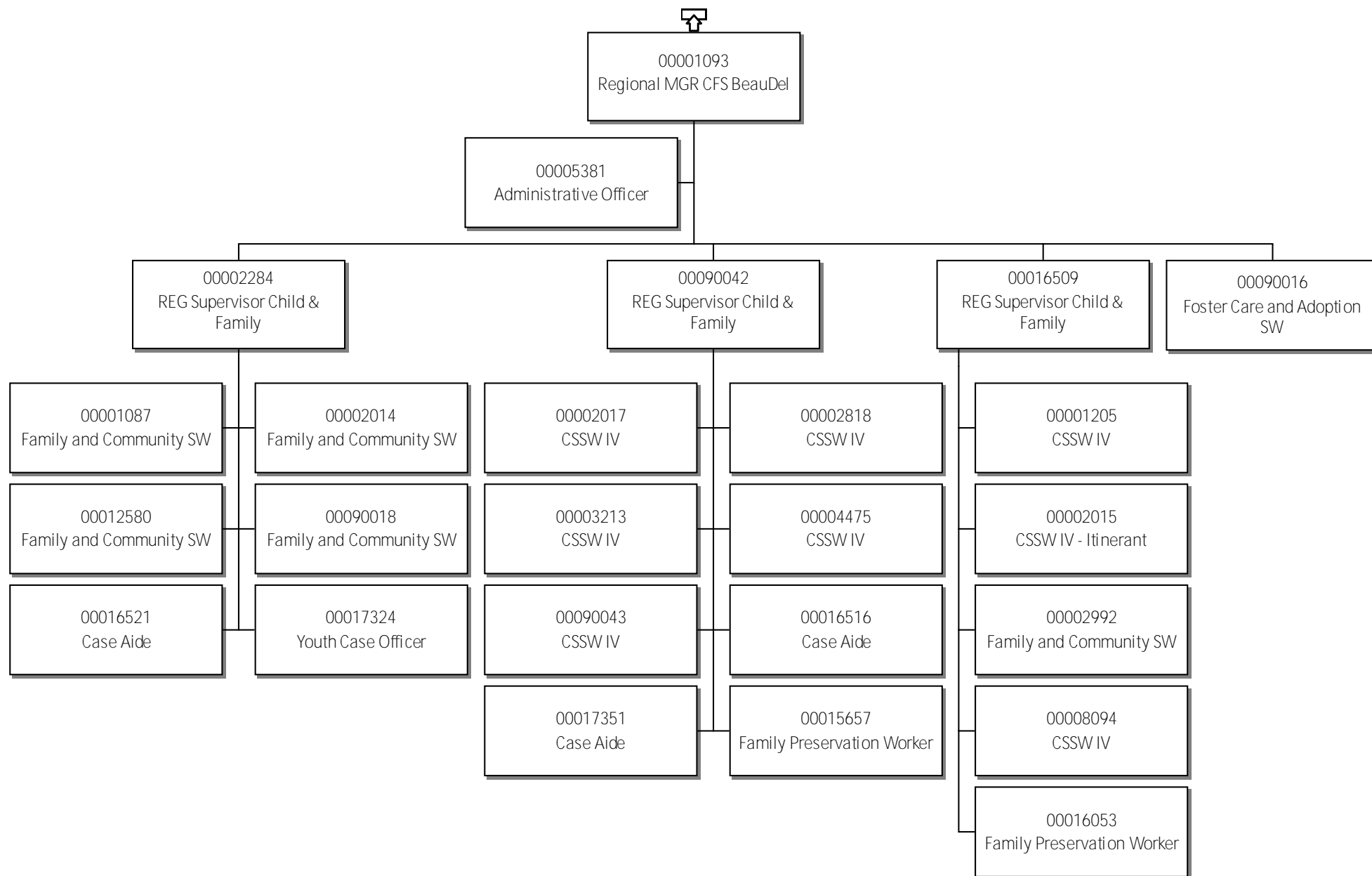

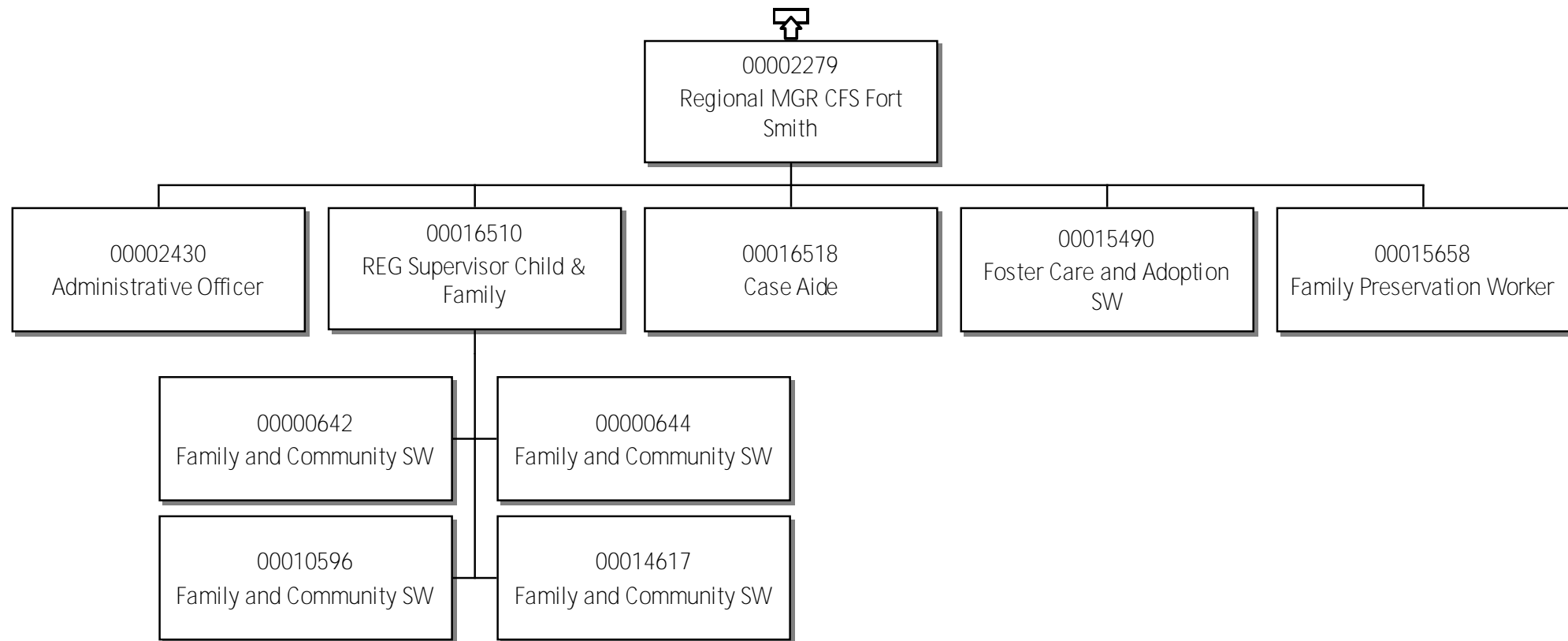

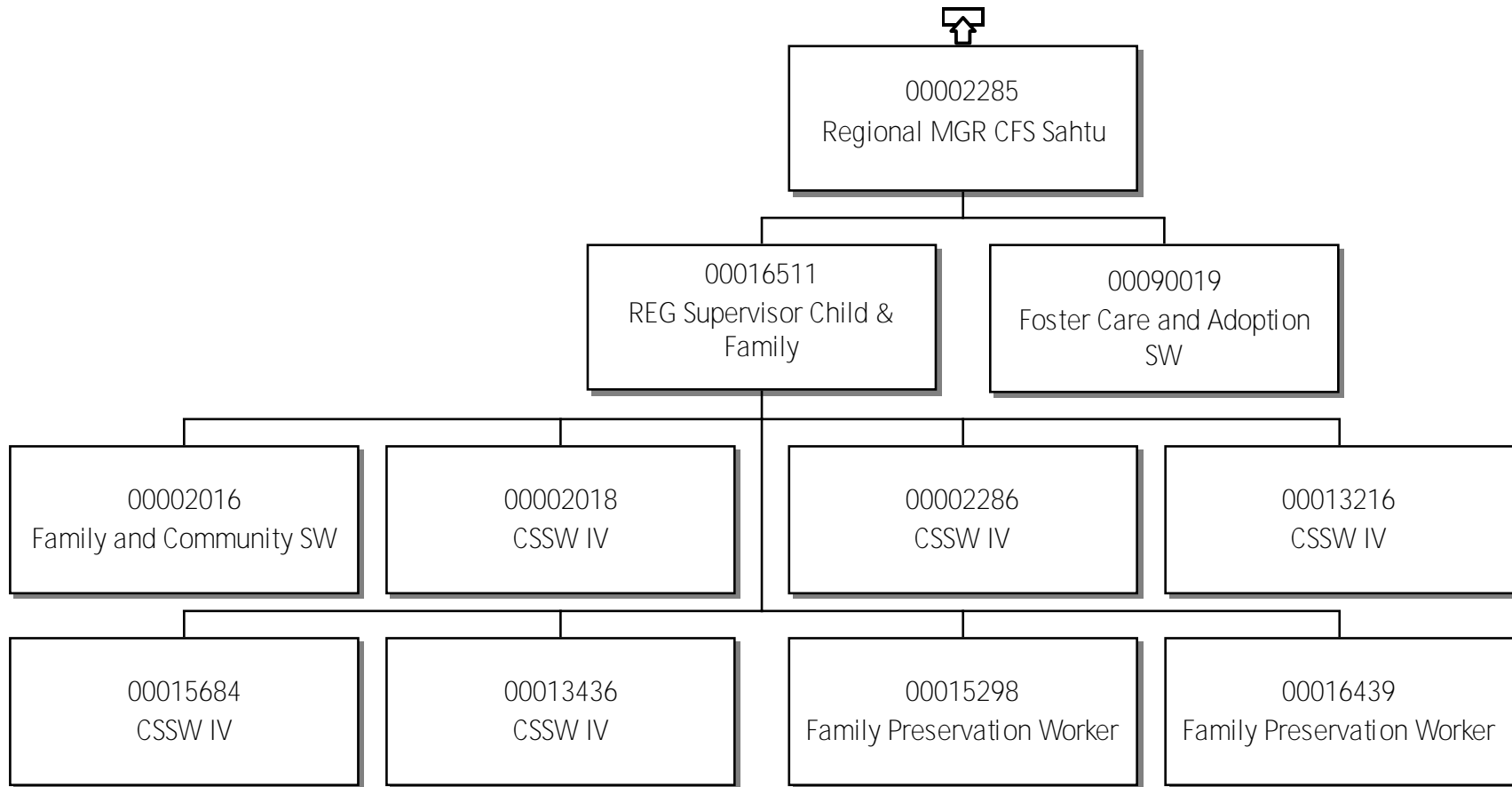

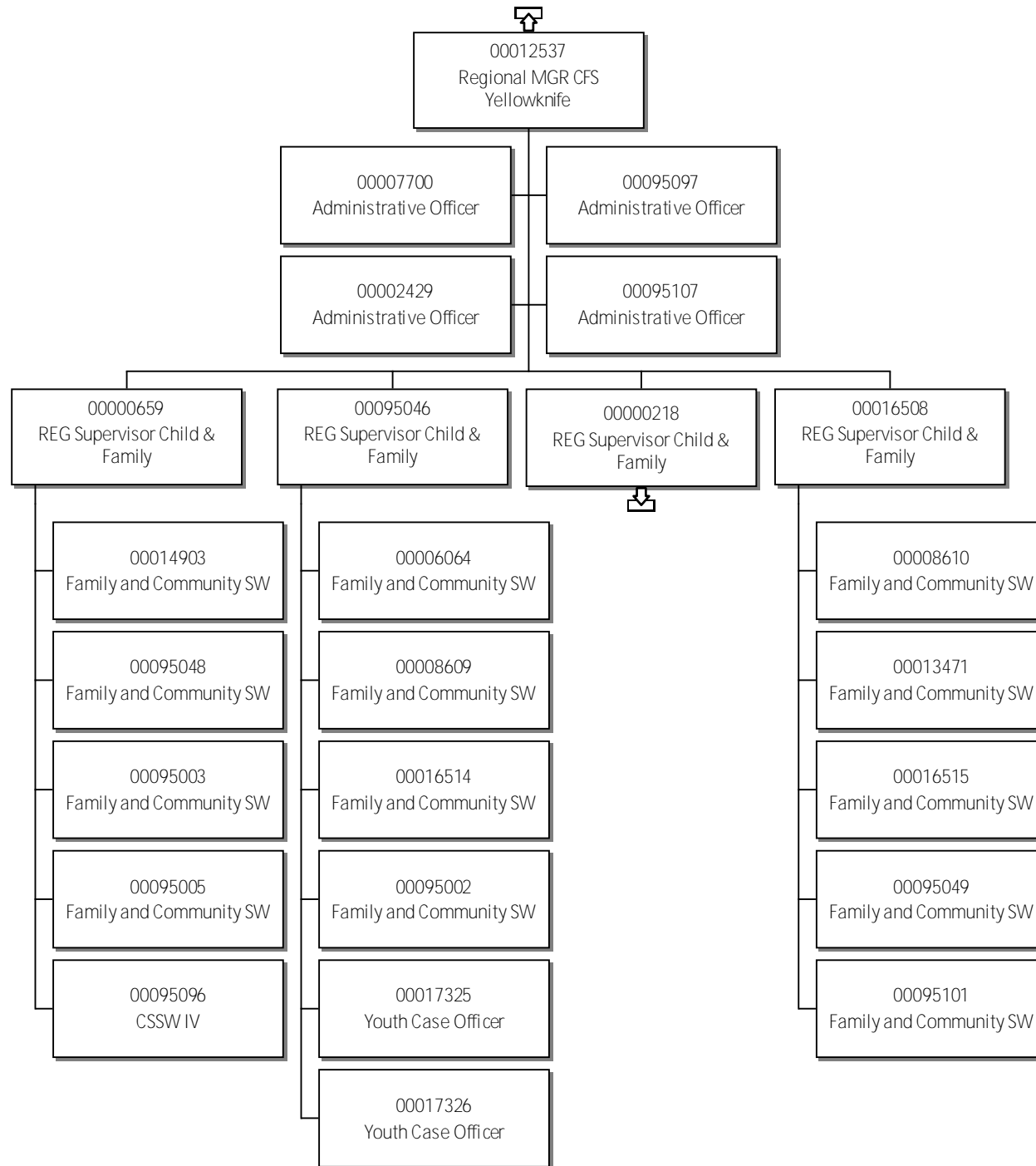
48 - Northwest Territories Health & Social Services Authority
Reg.Mgr Child & Family Service

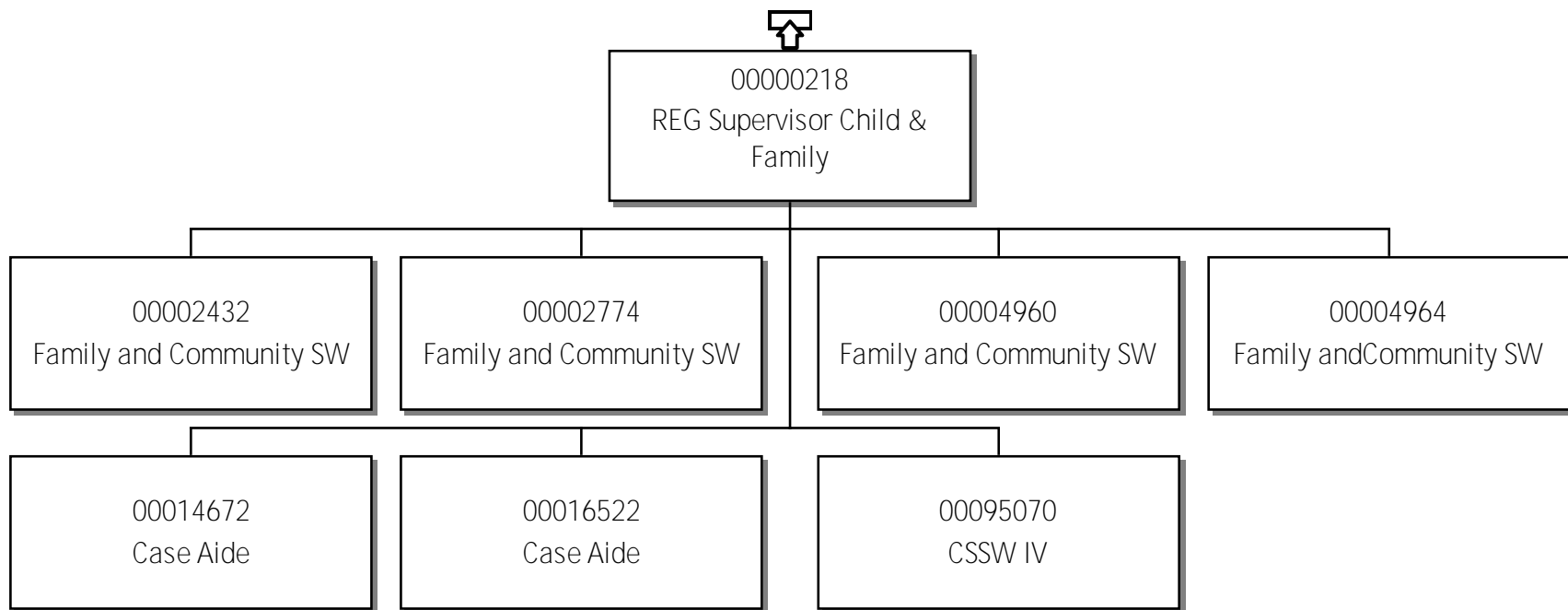

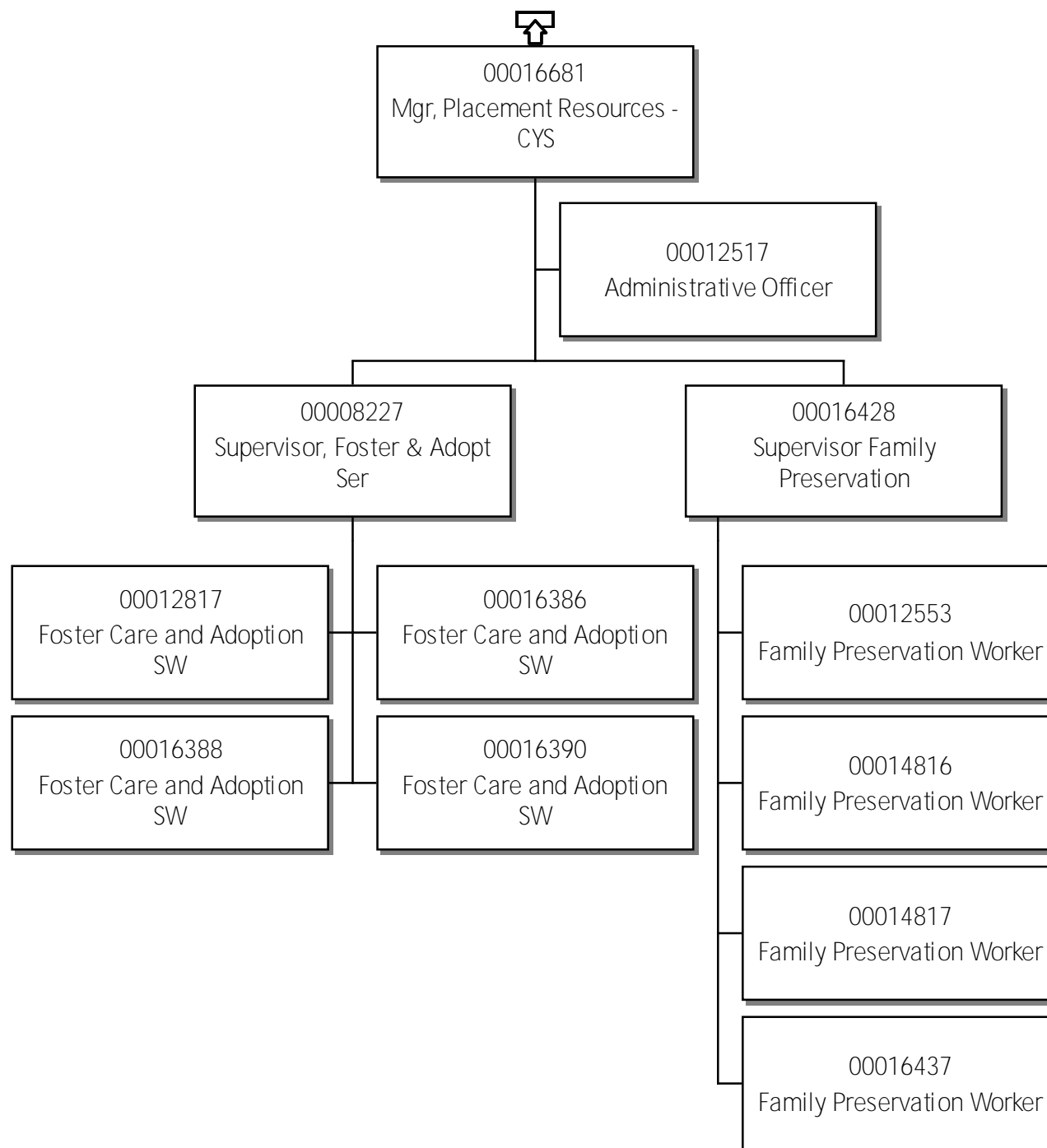

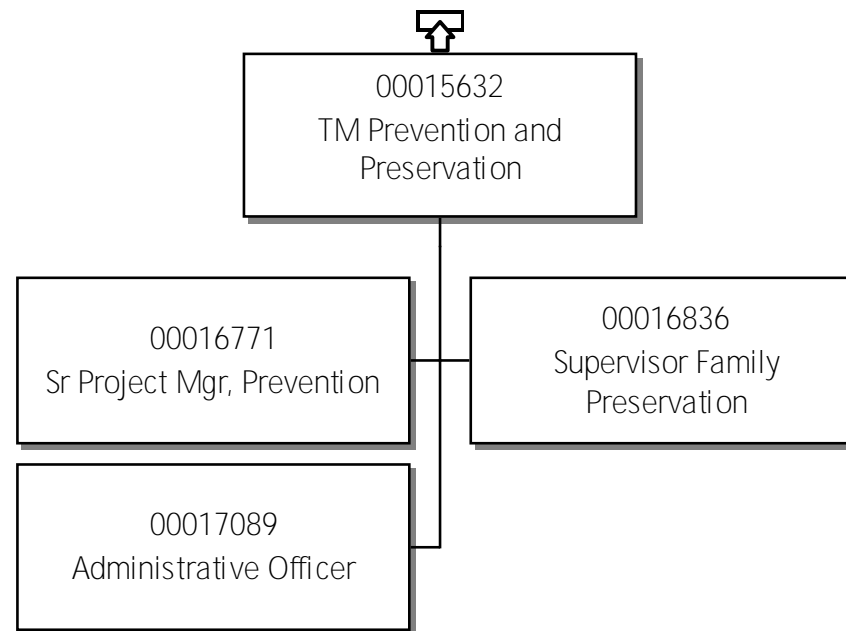

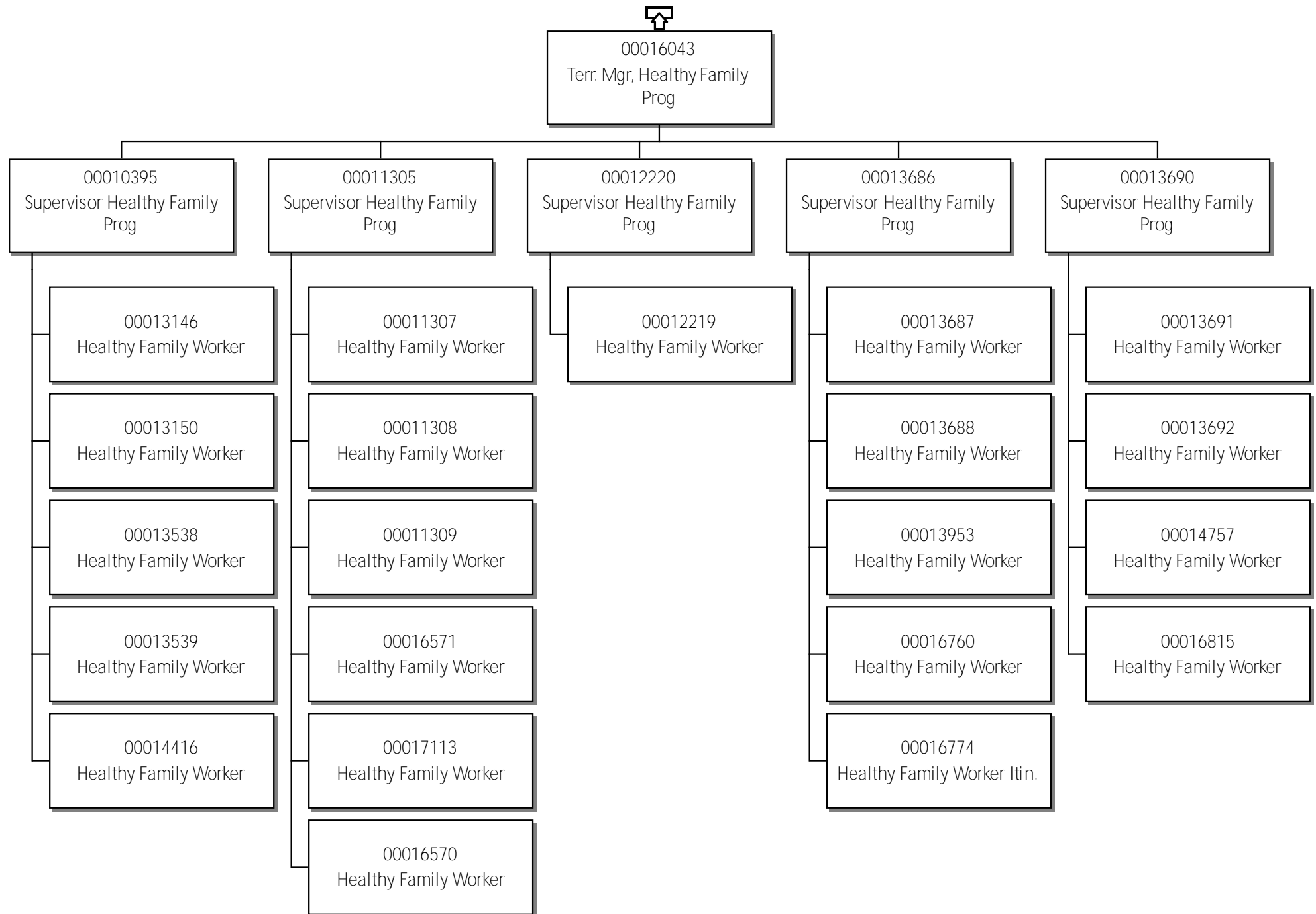

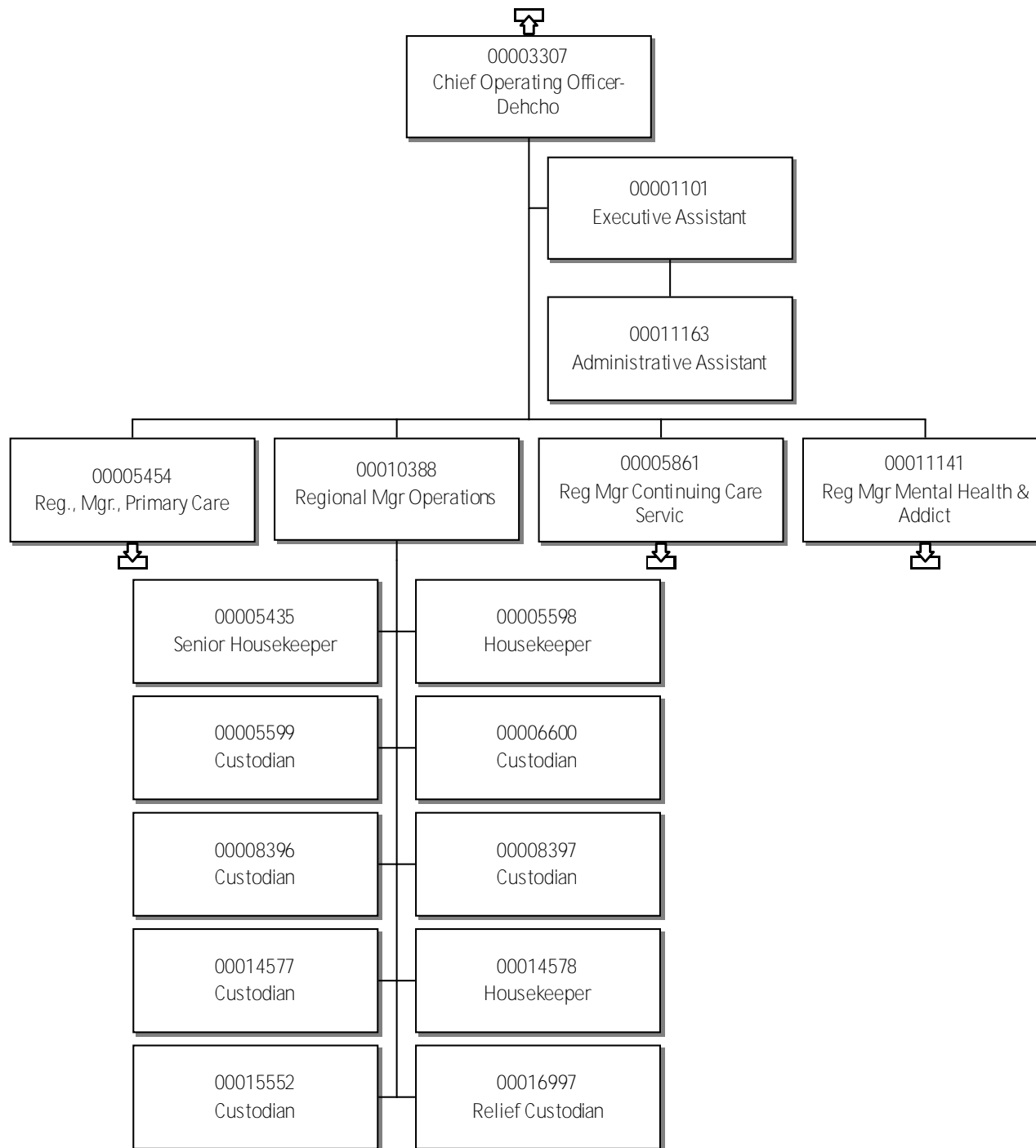
48 - Northwest Territories Health & Social Services Authority
Chief Operating Officer - Dehcho

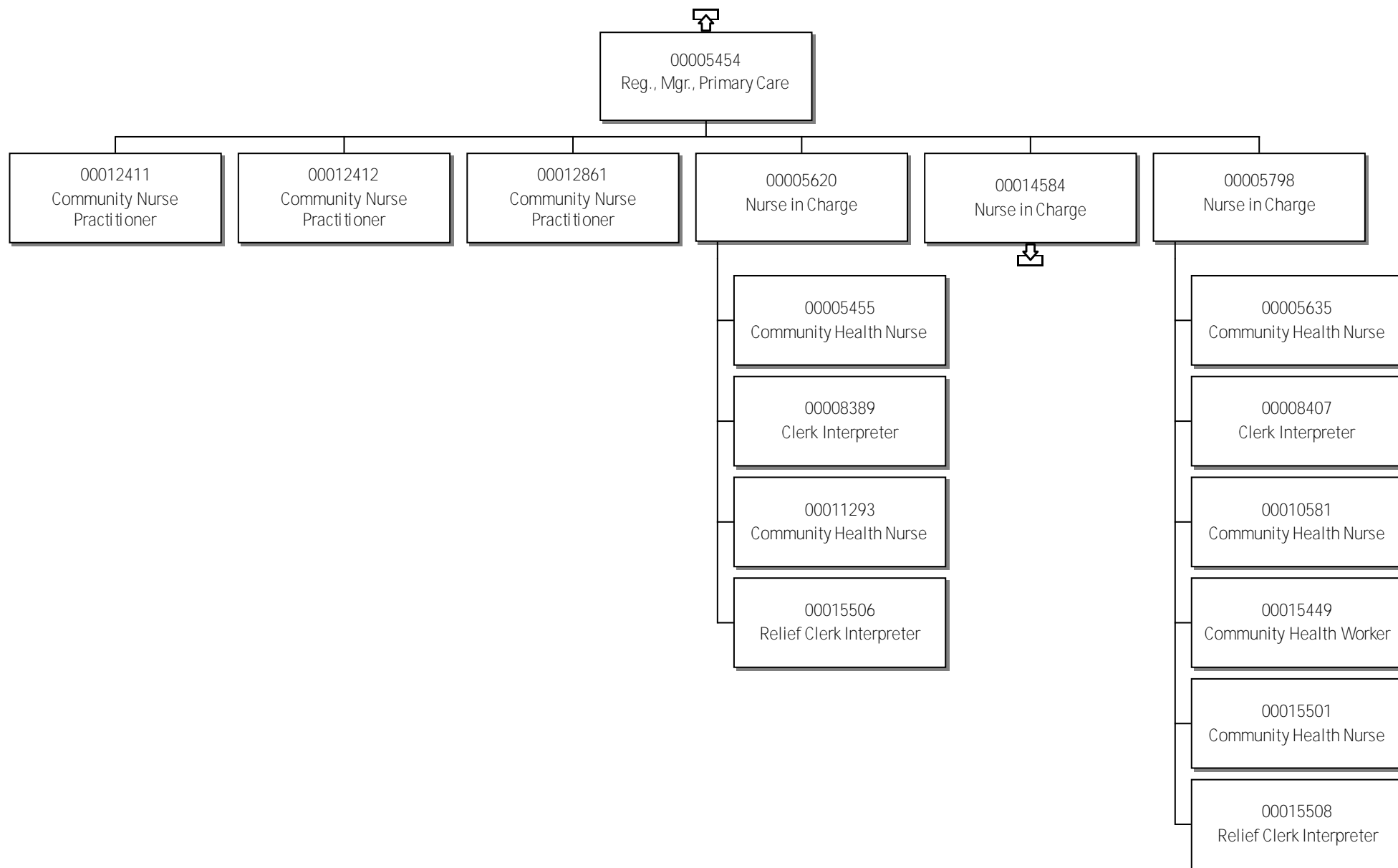

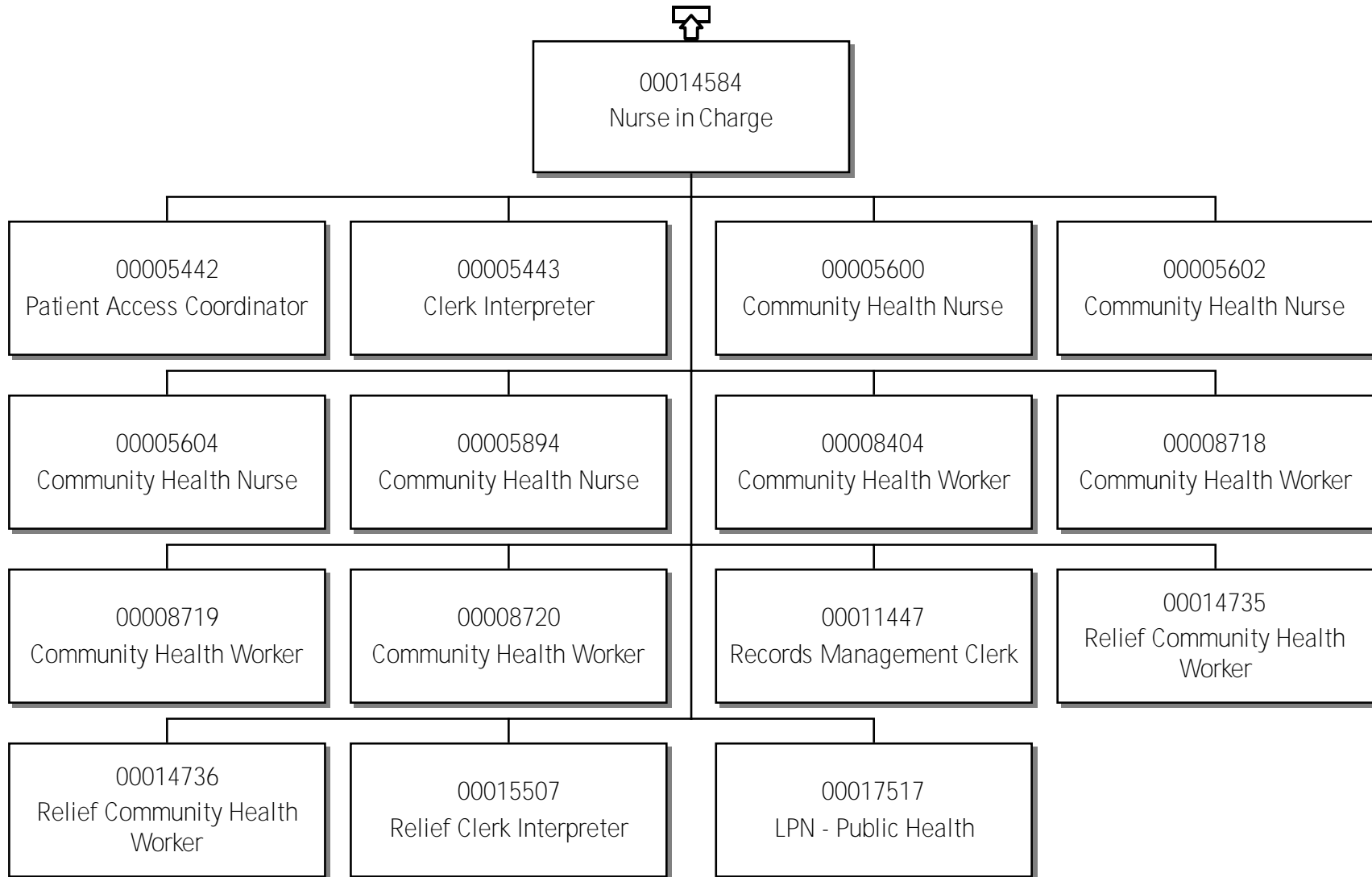

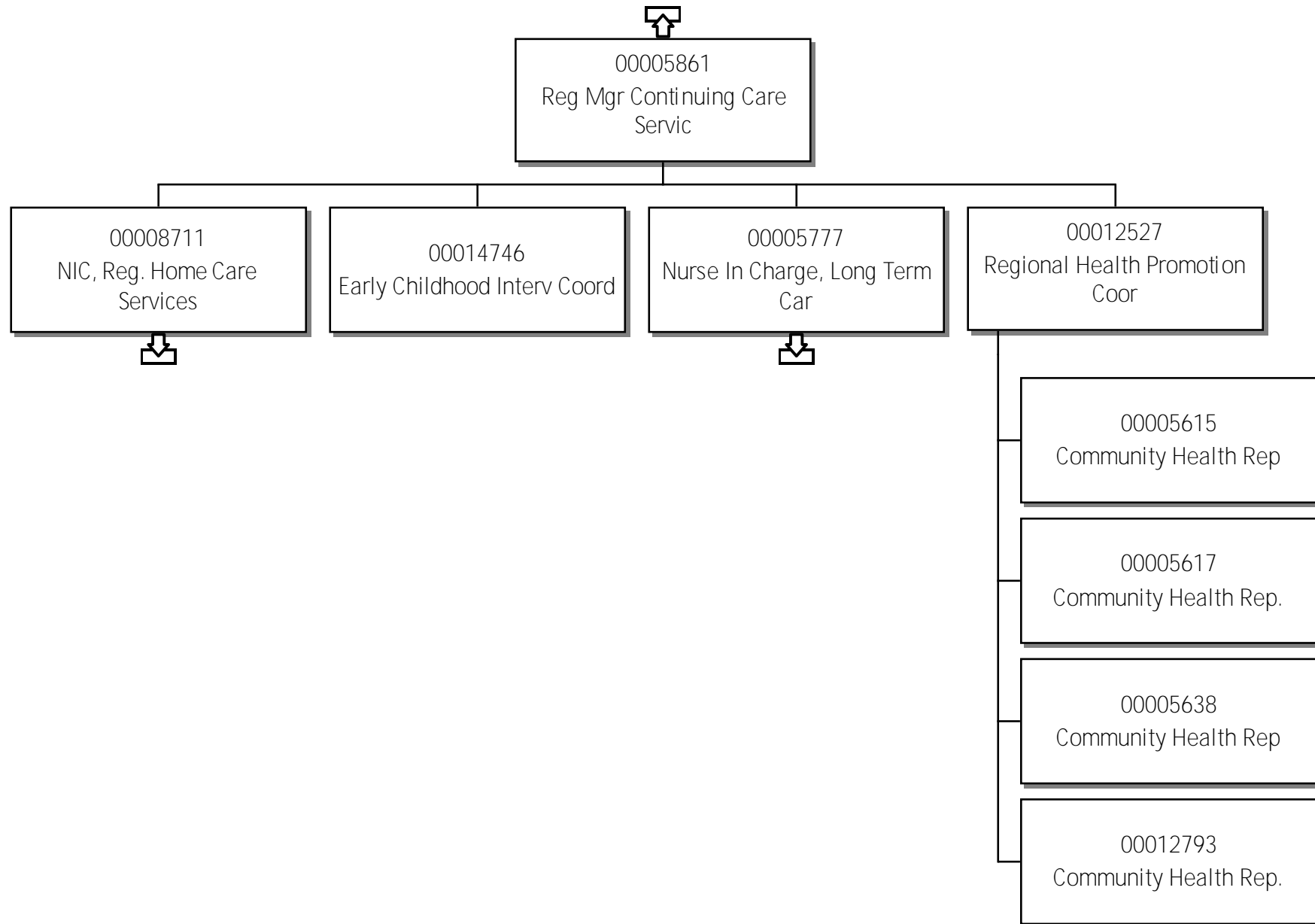

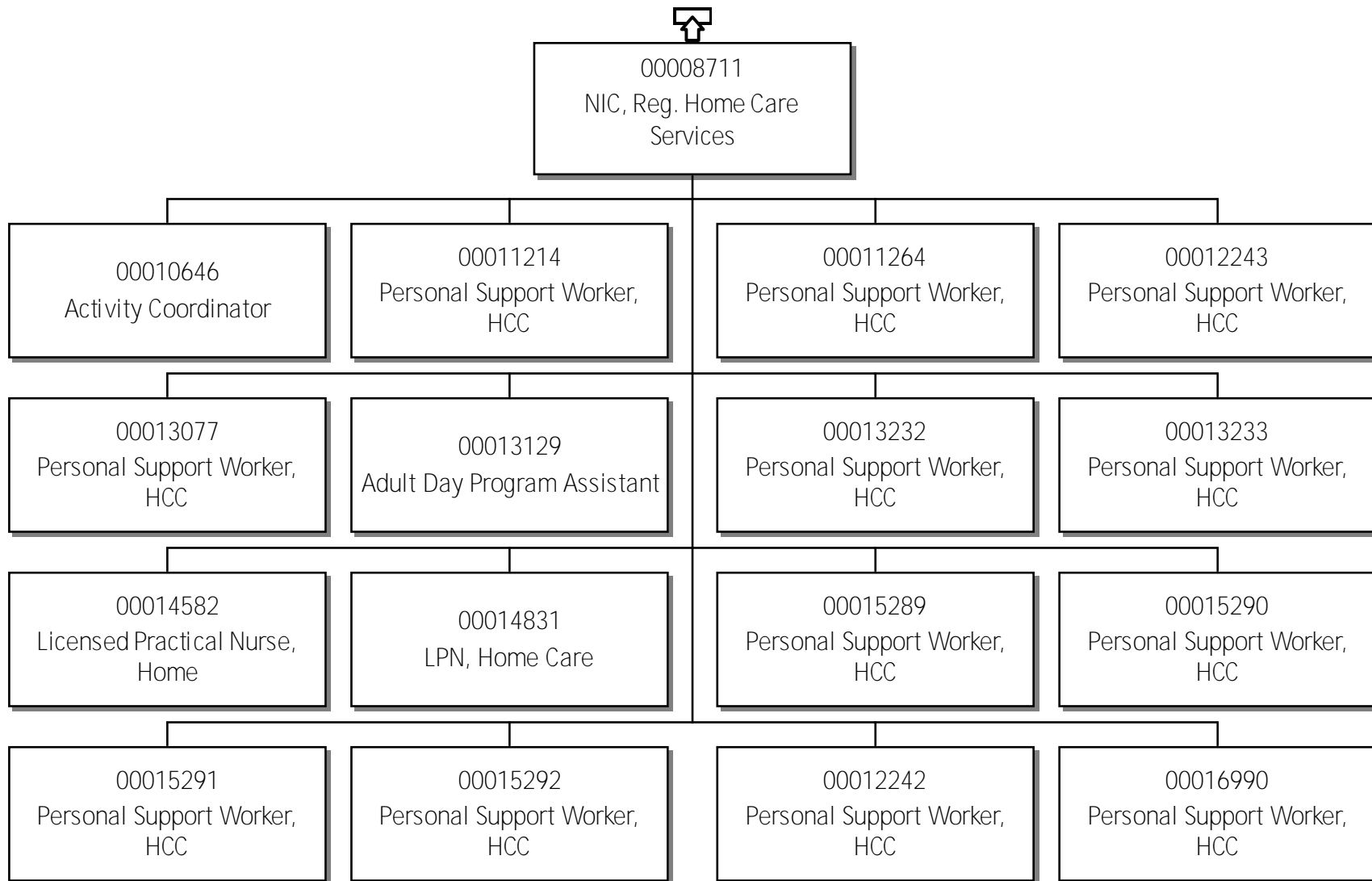

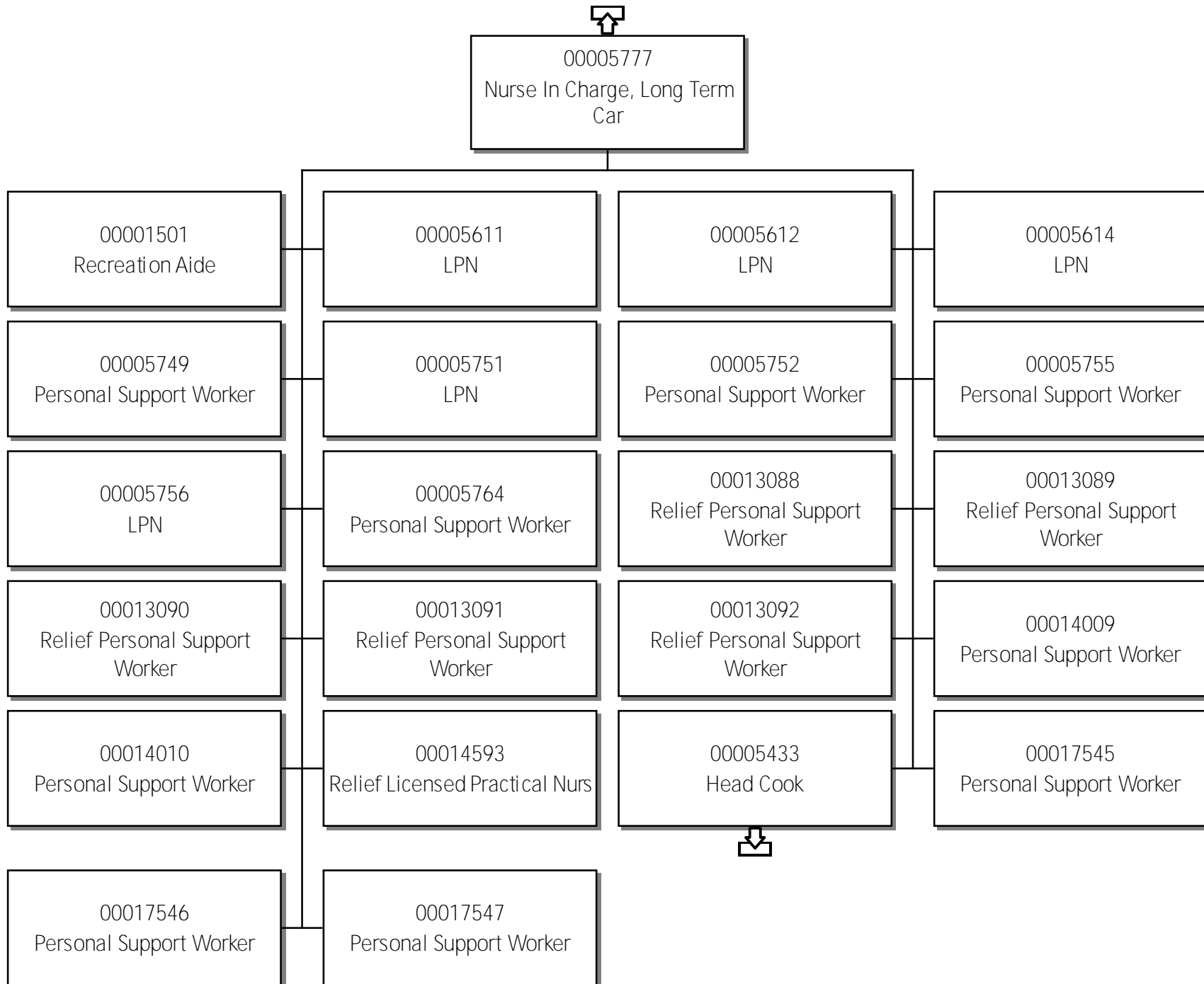

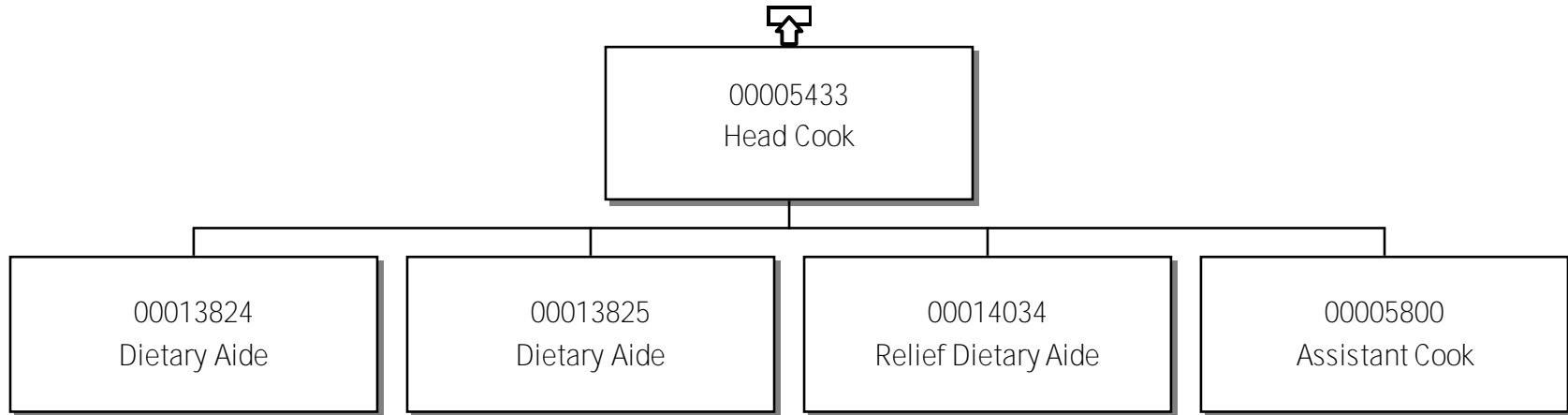

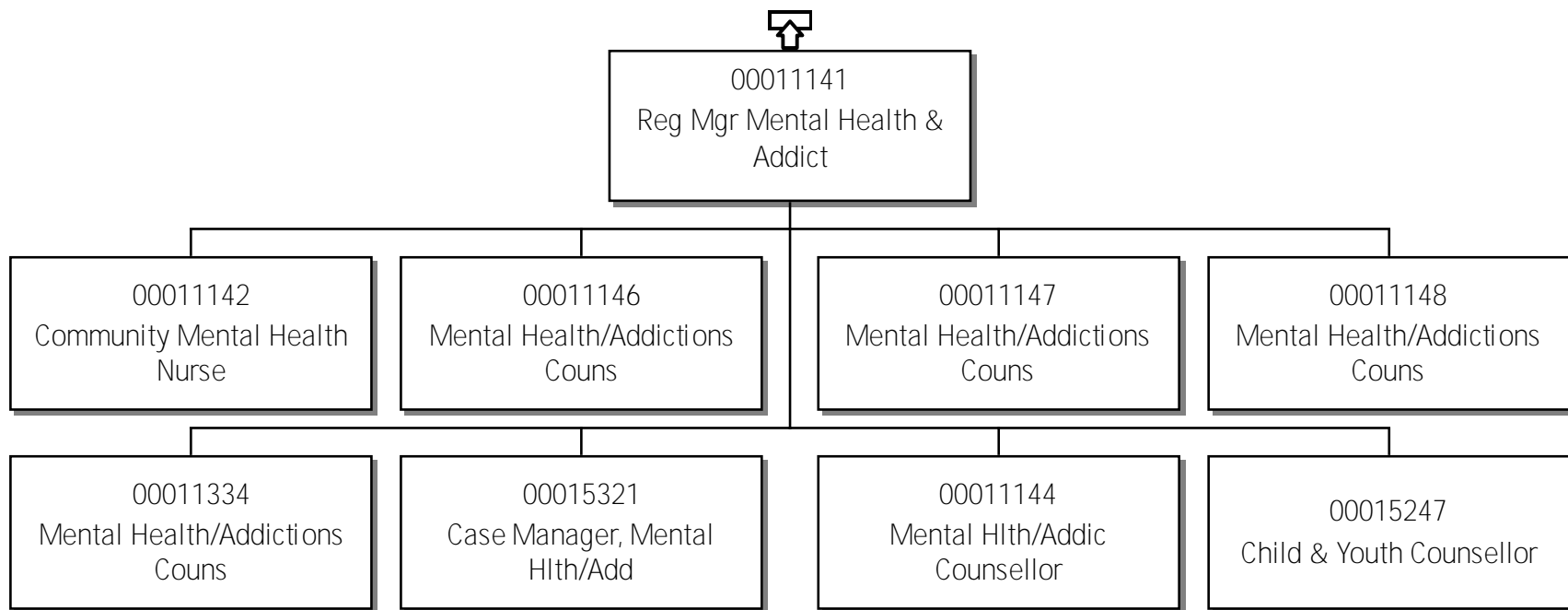

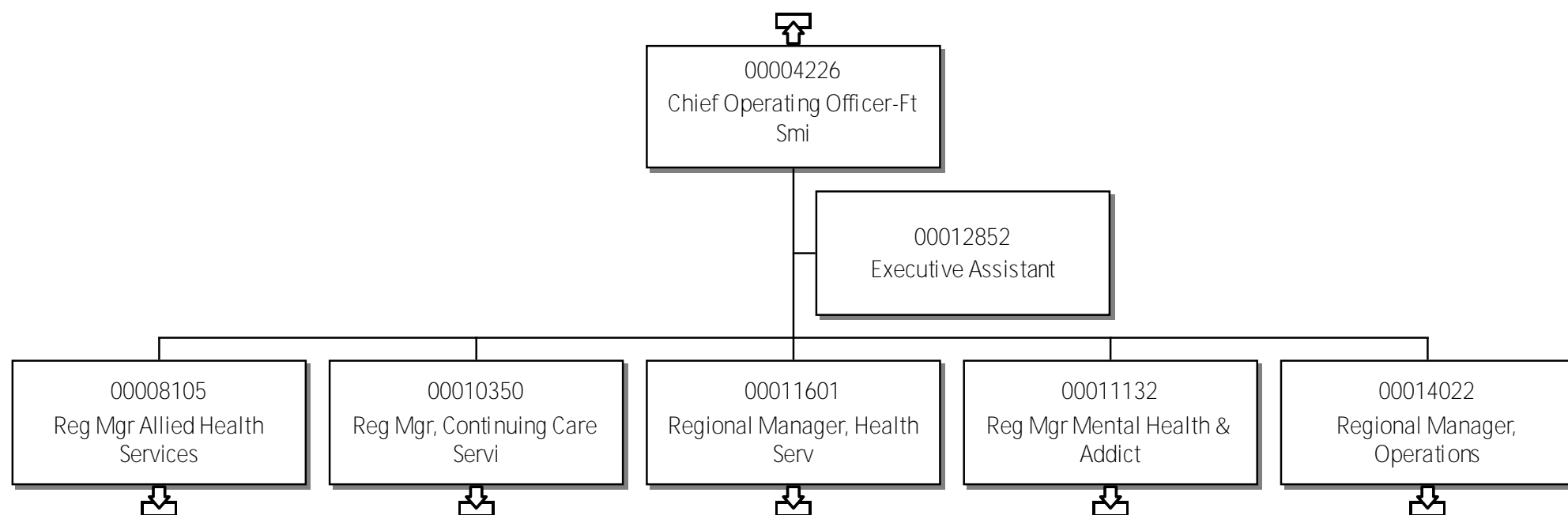

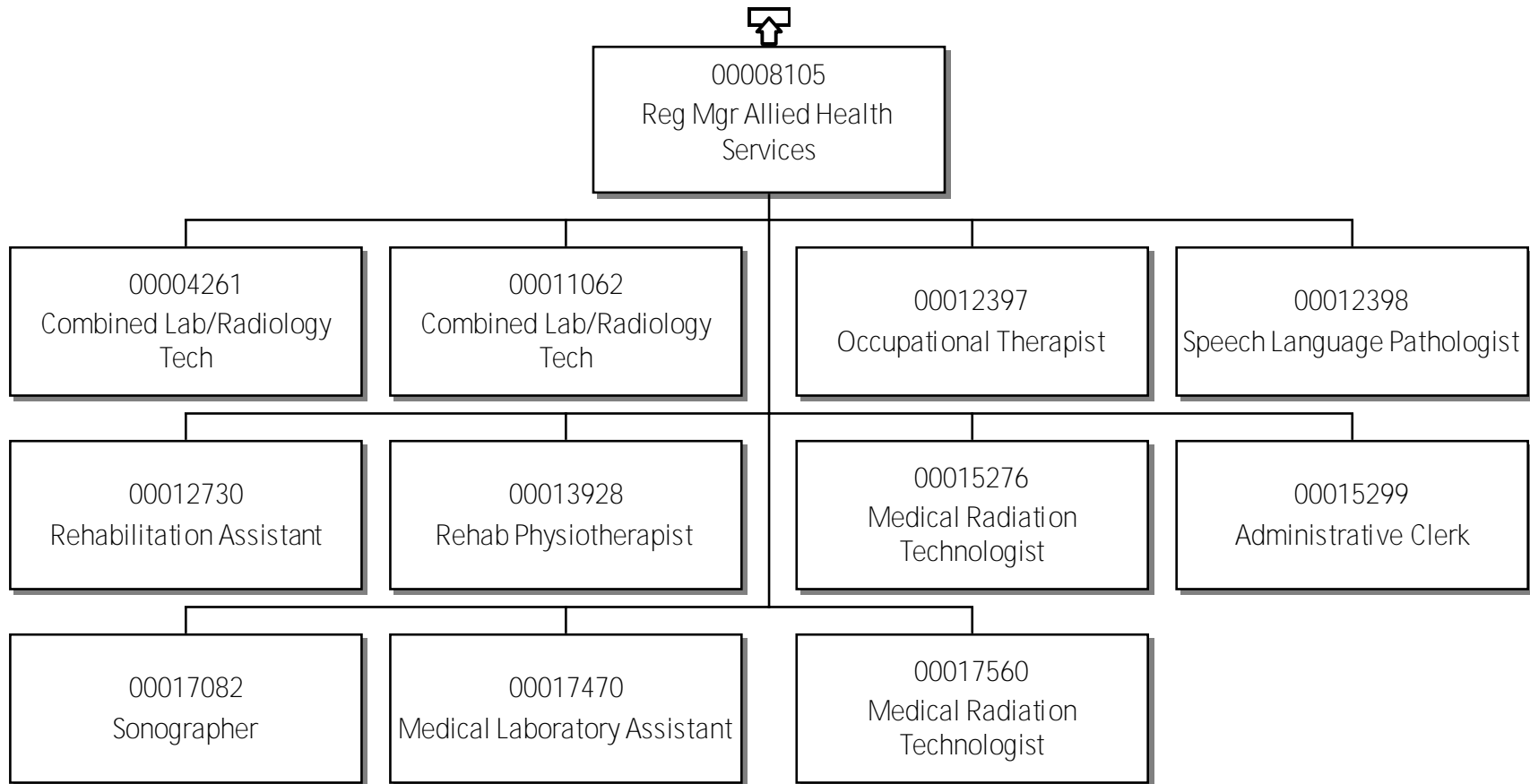

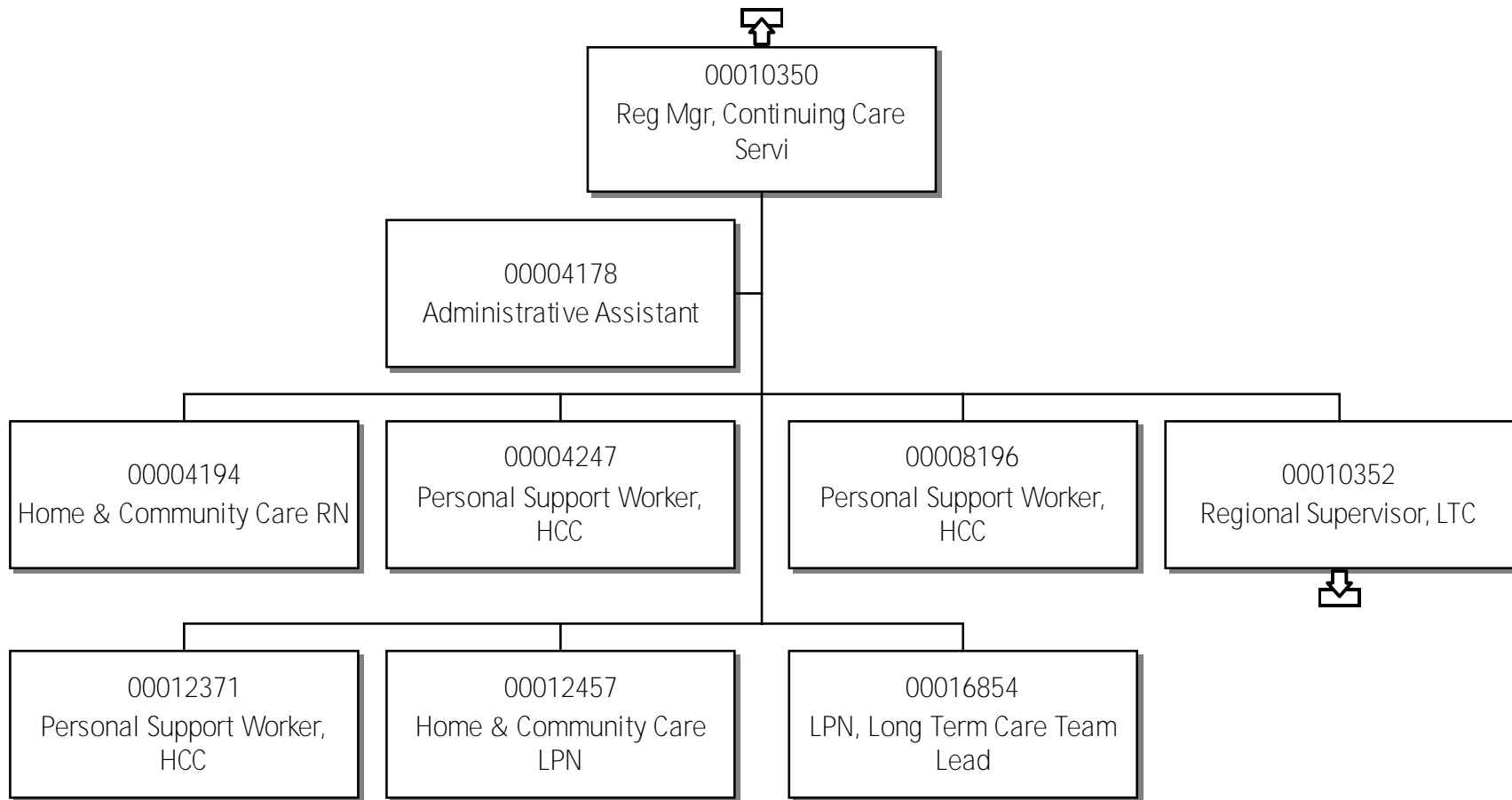

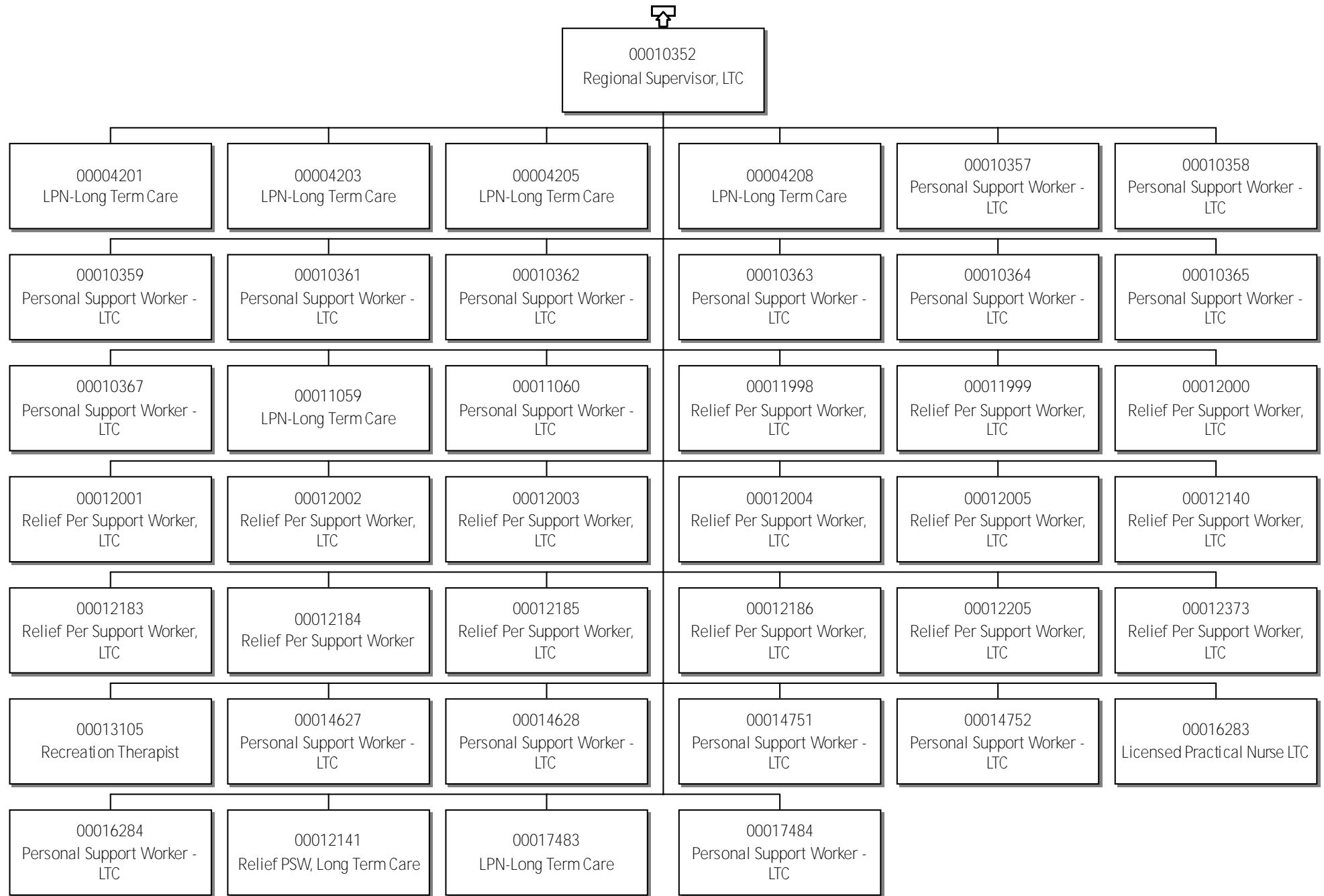

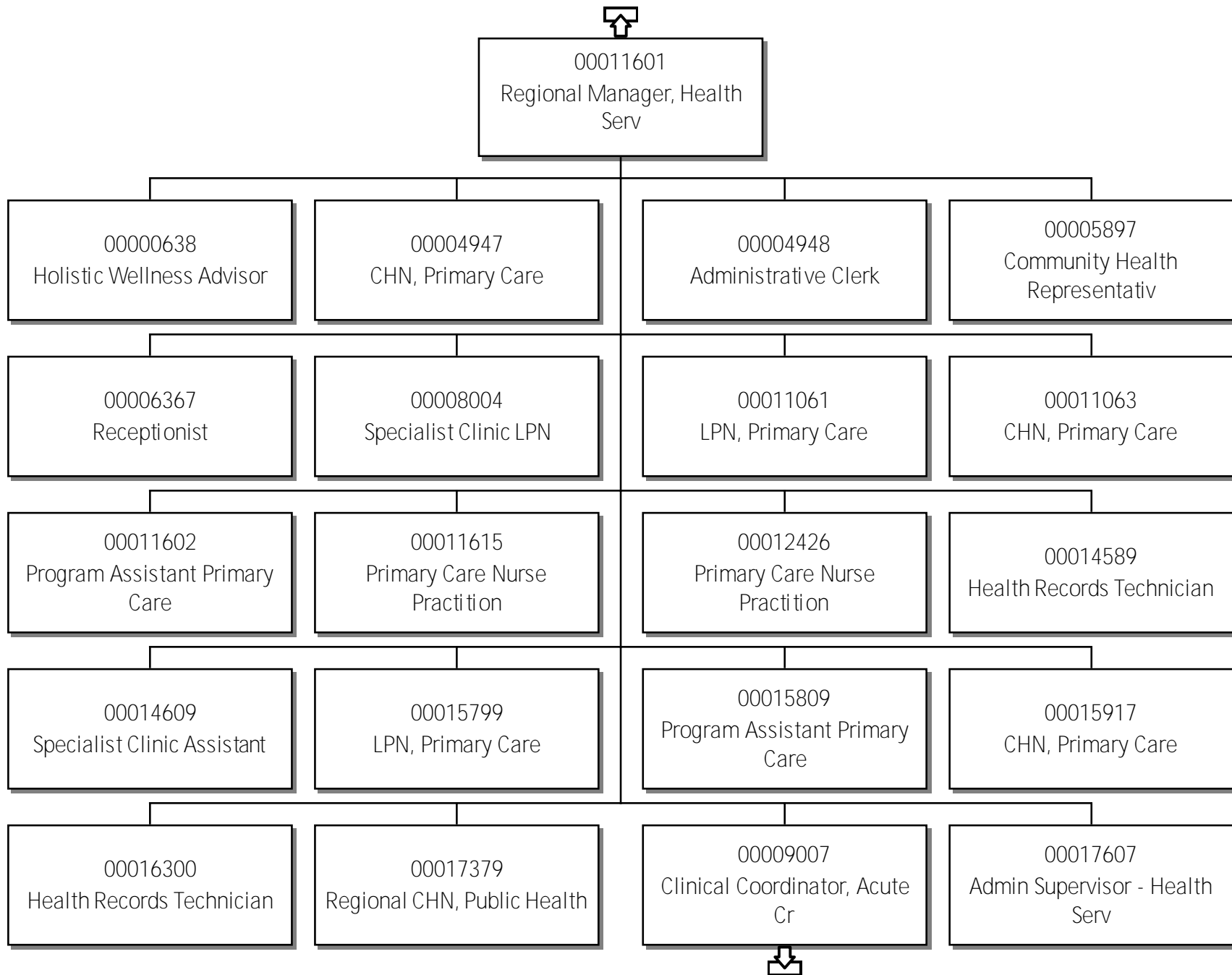

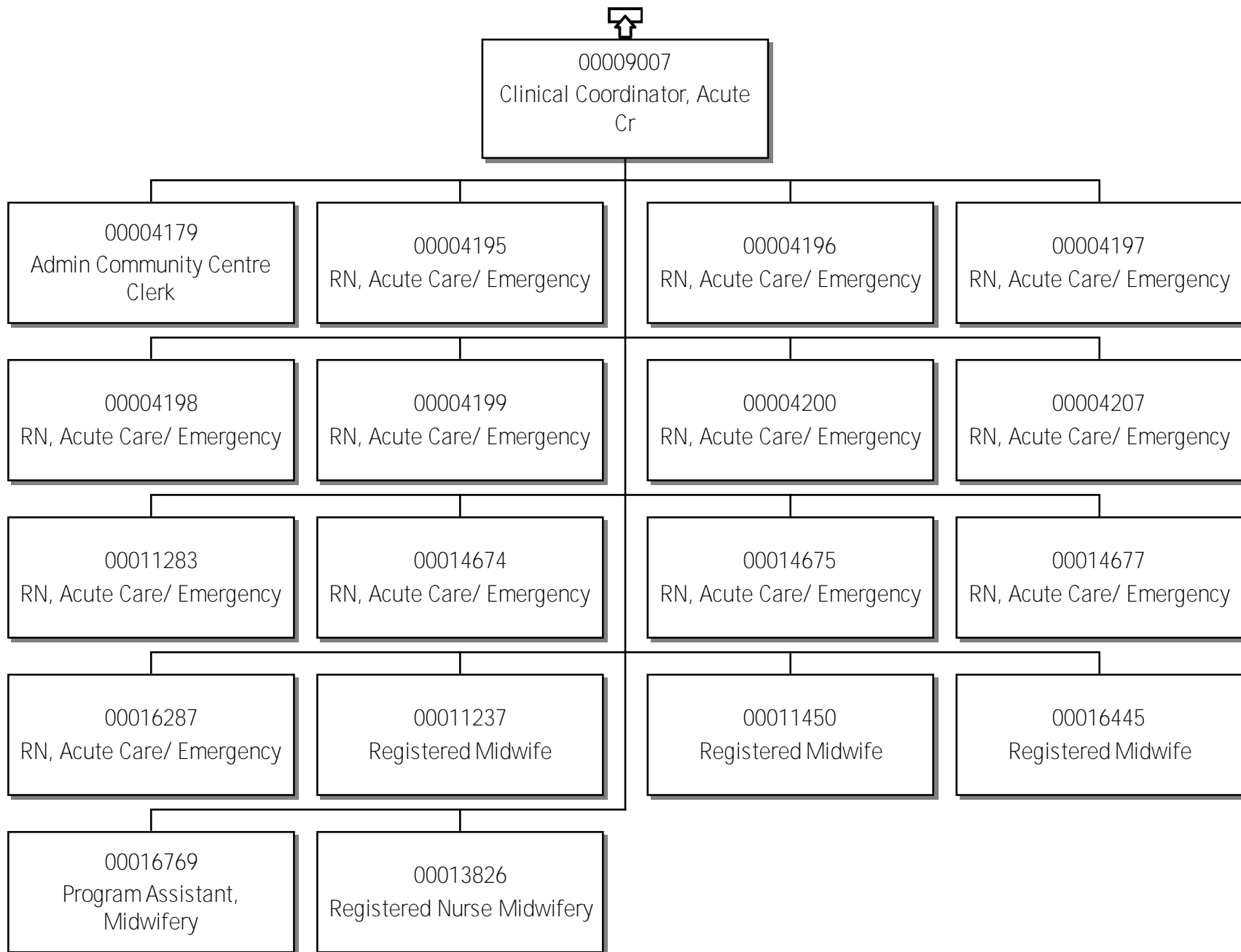



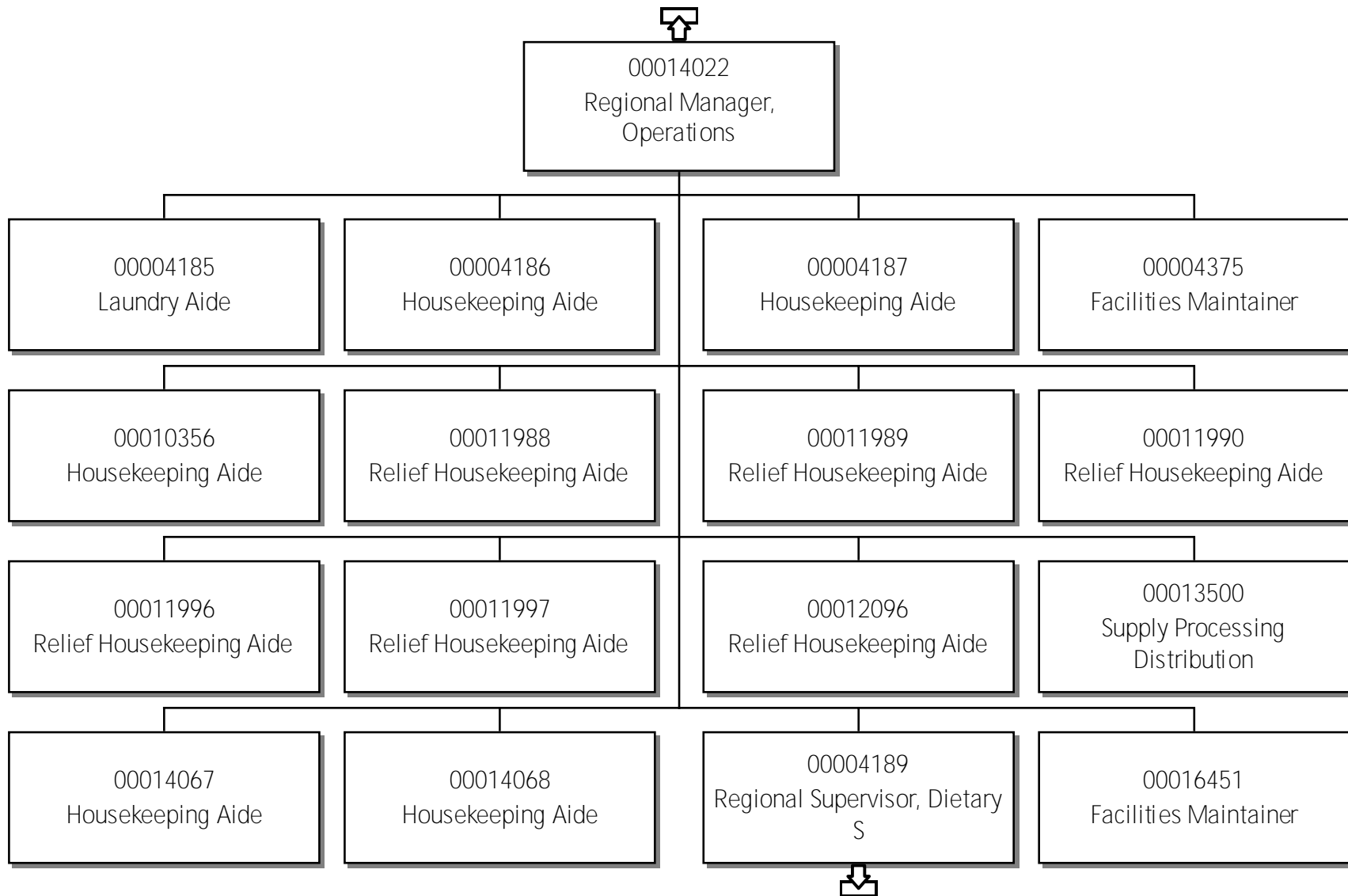

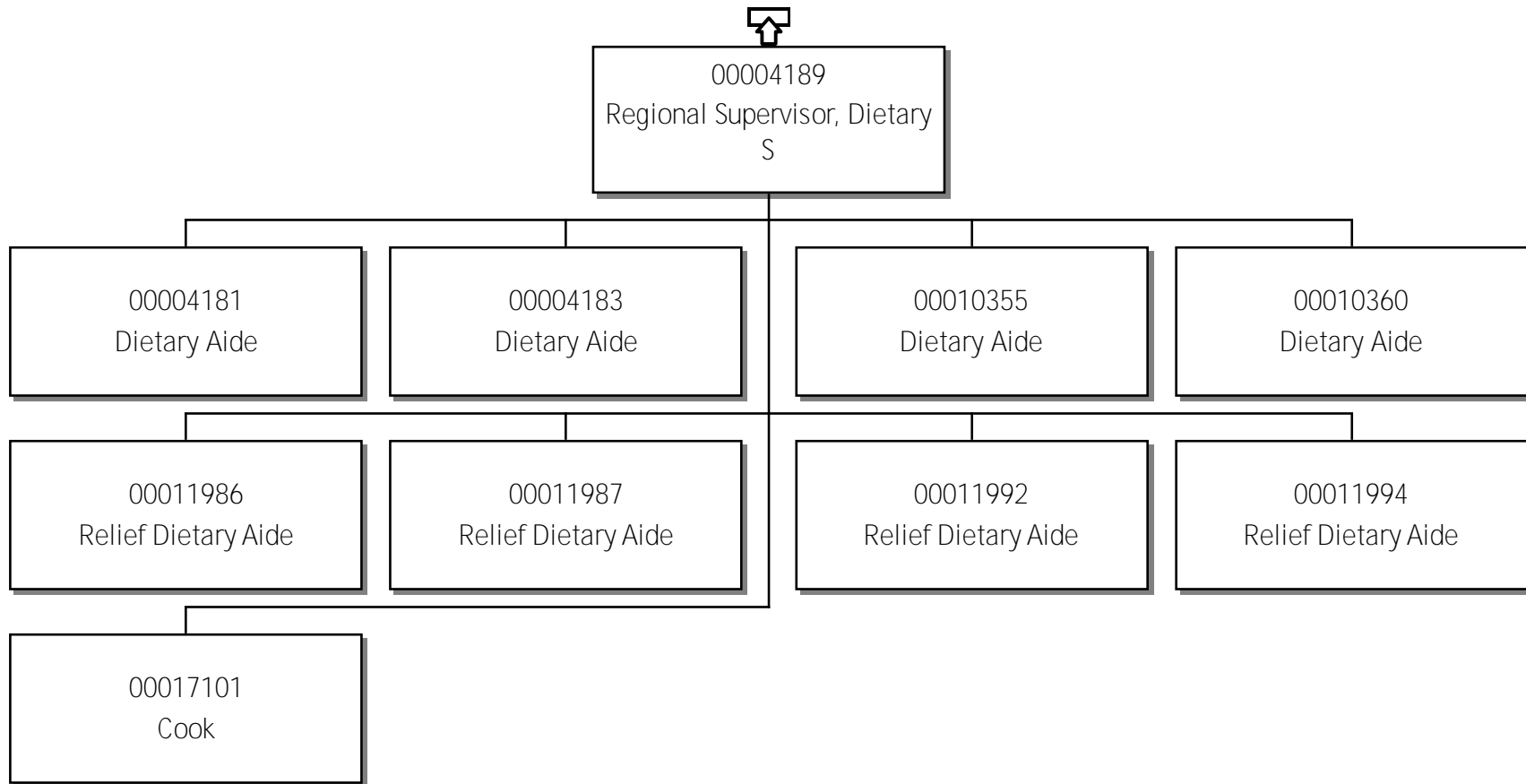

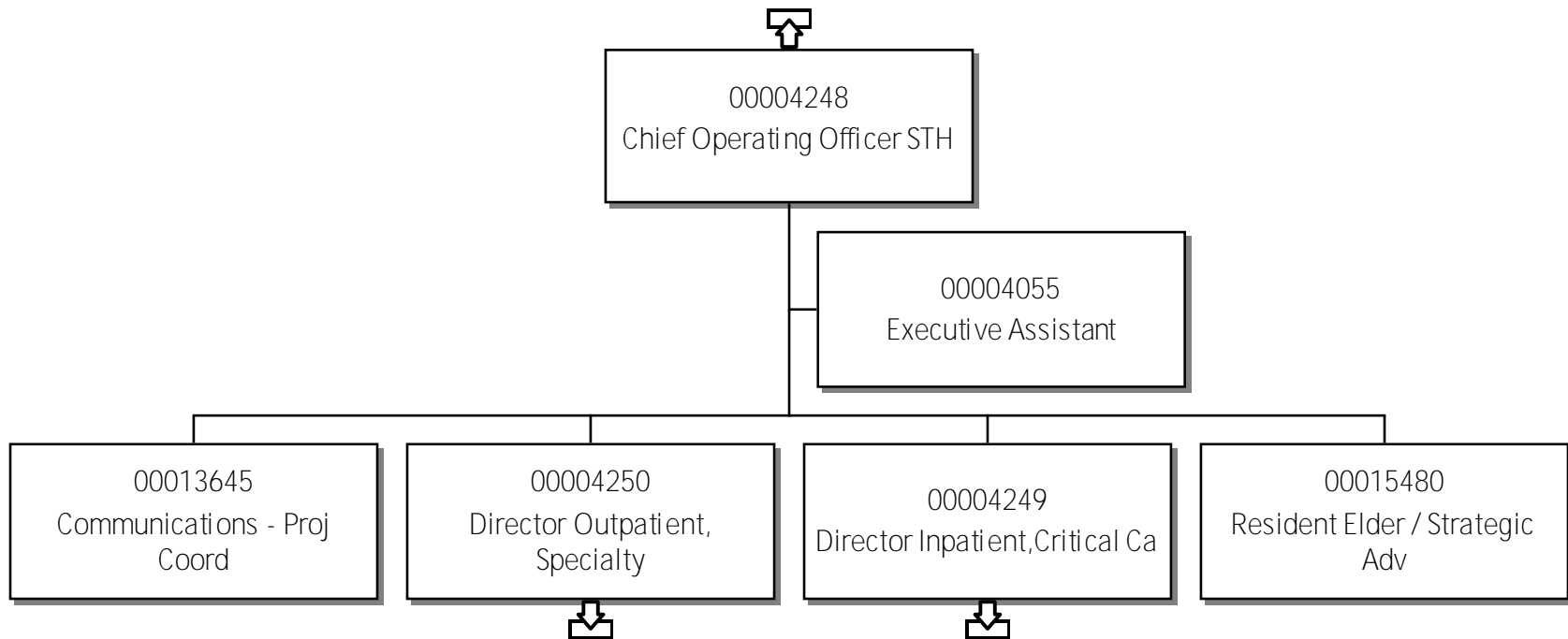

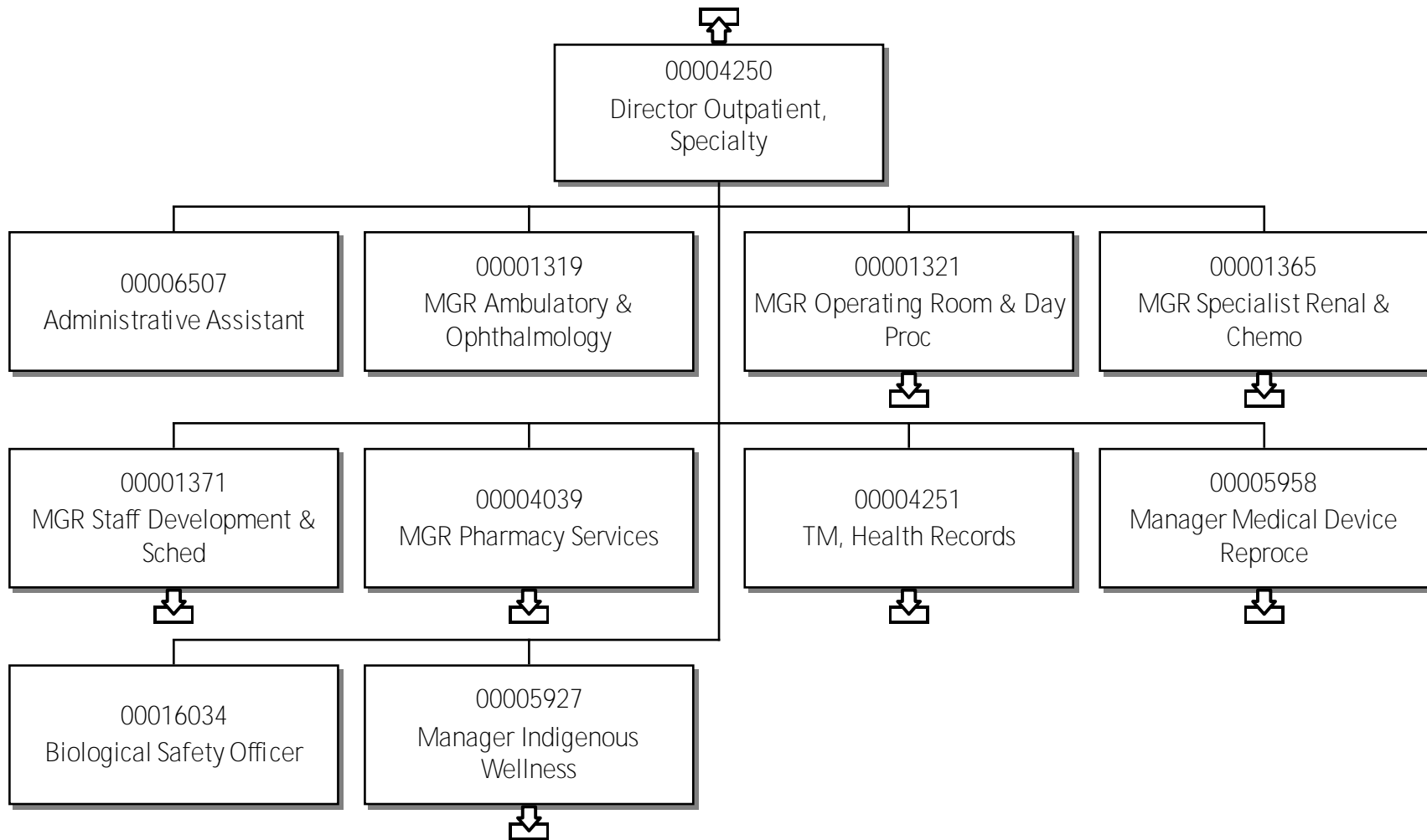

MGR Operating Room & Day Proc

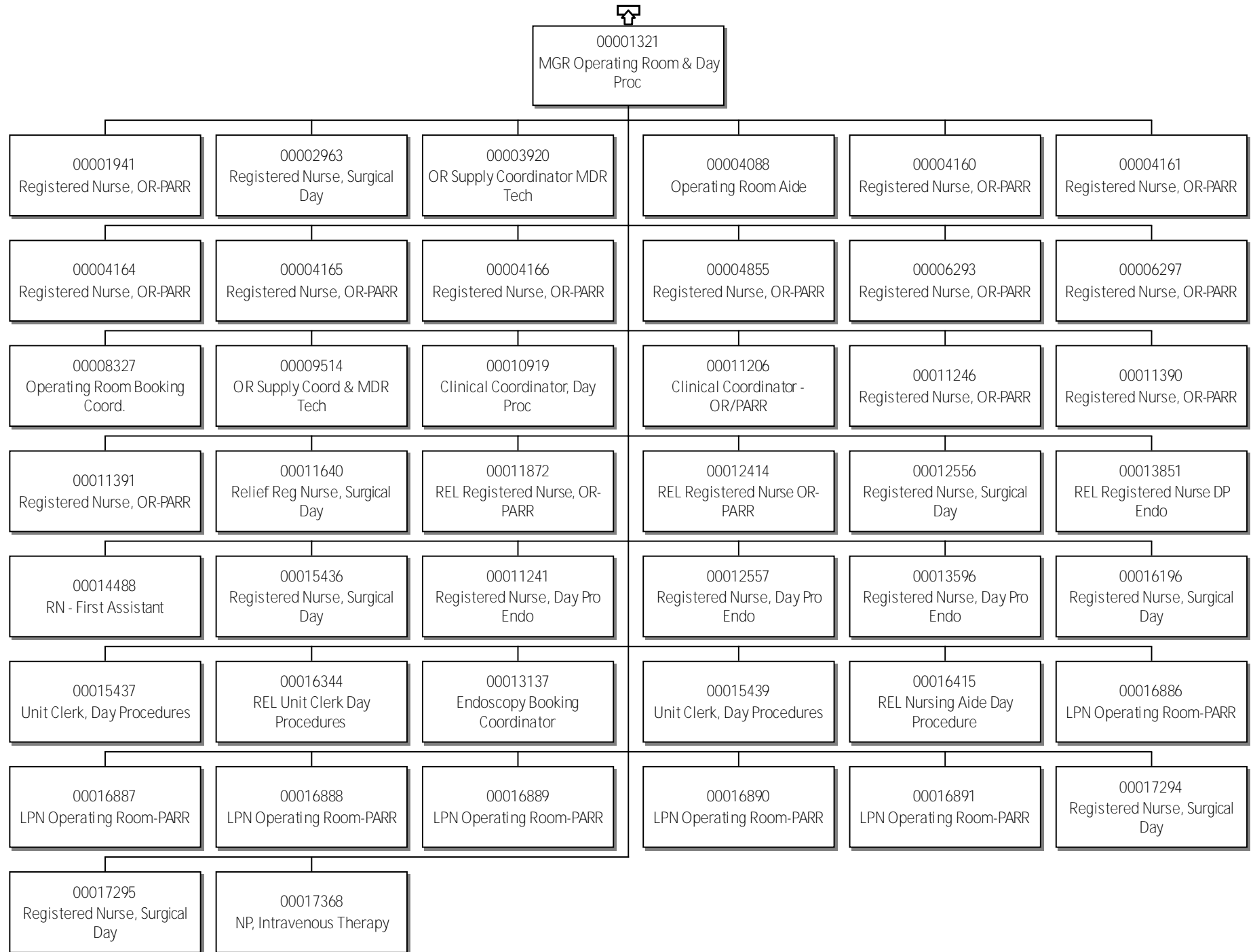

MGR Renal and Cancer Care

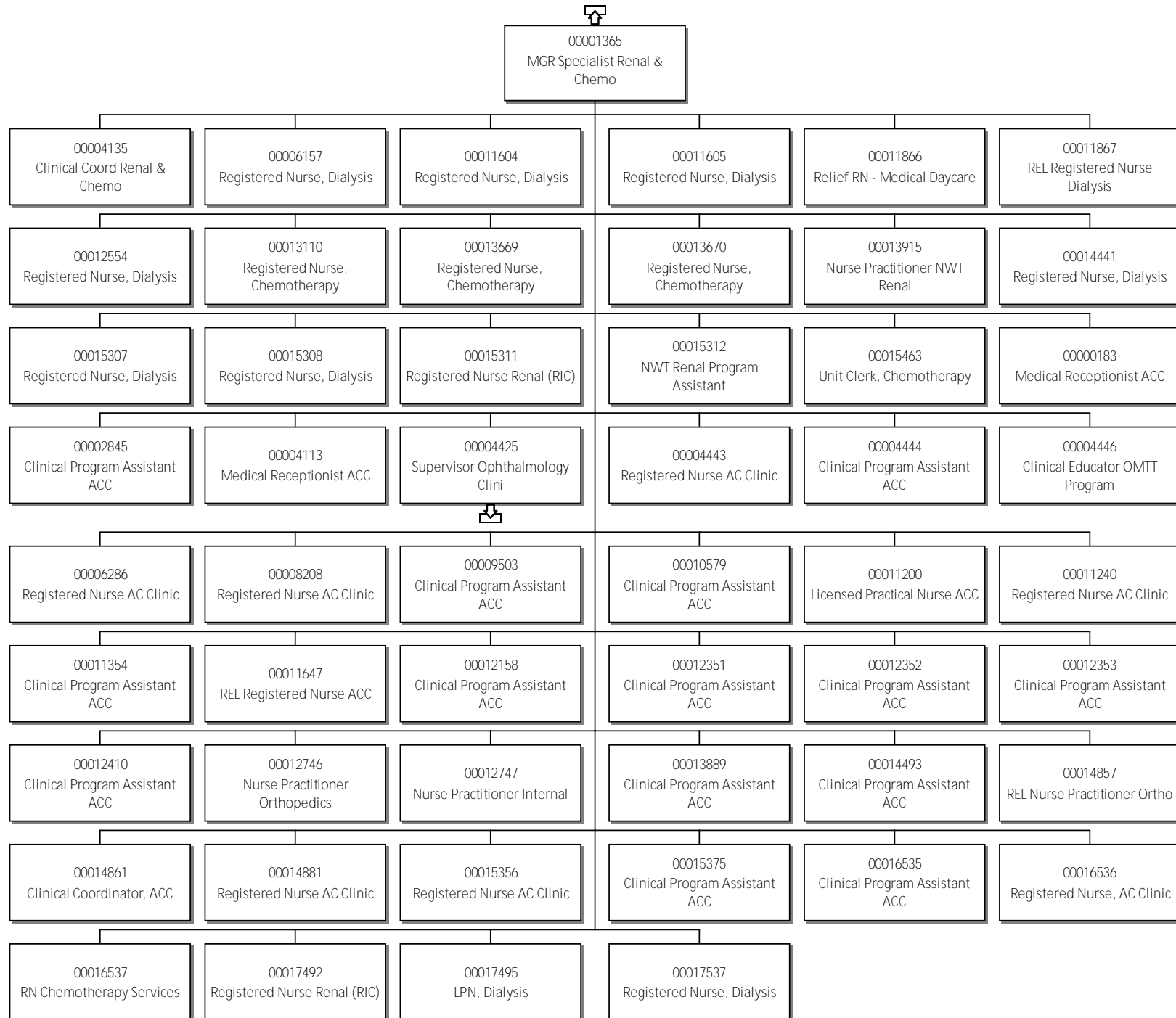

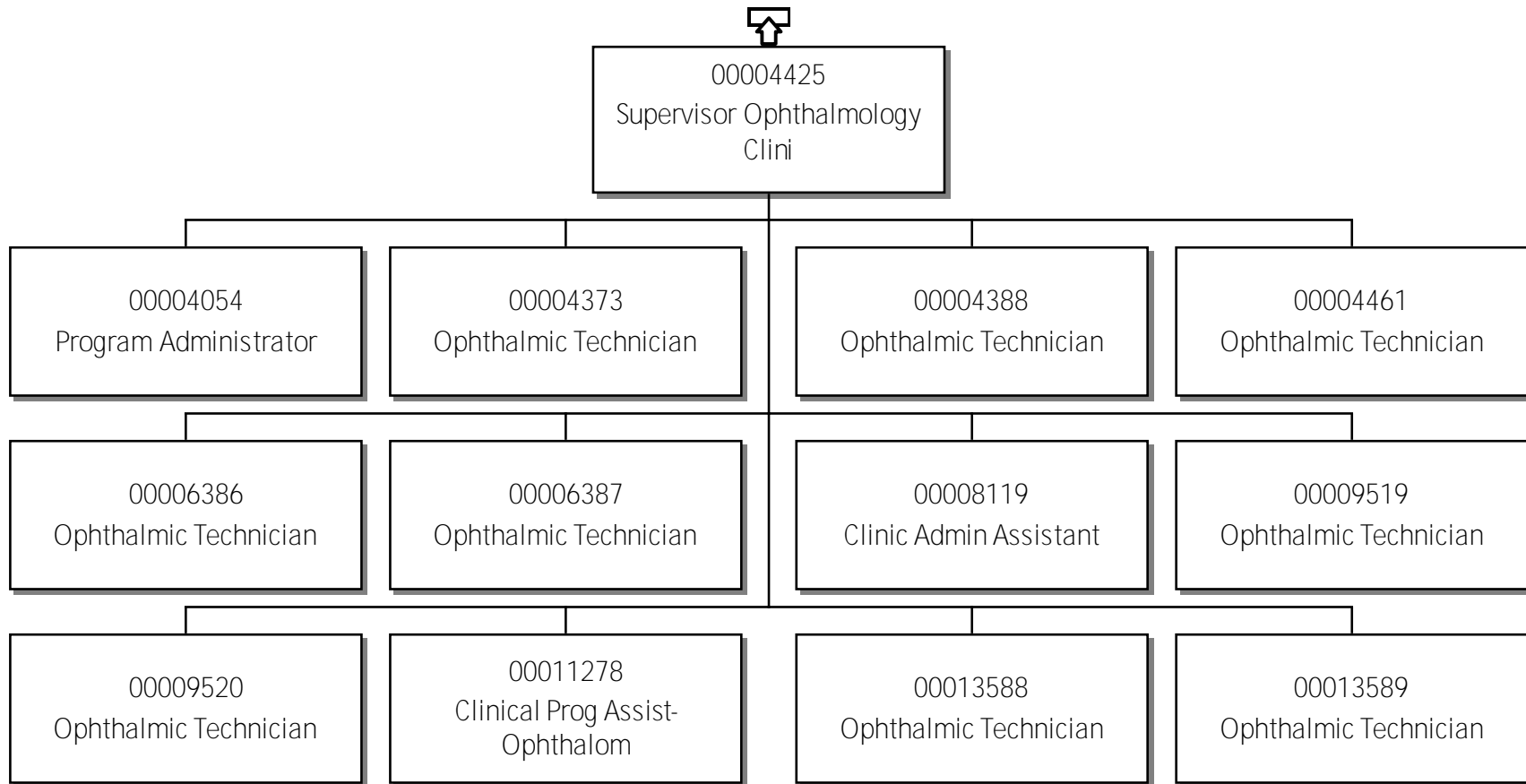

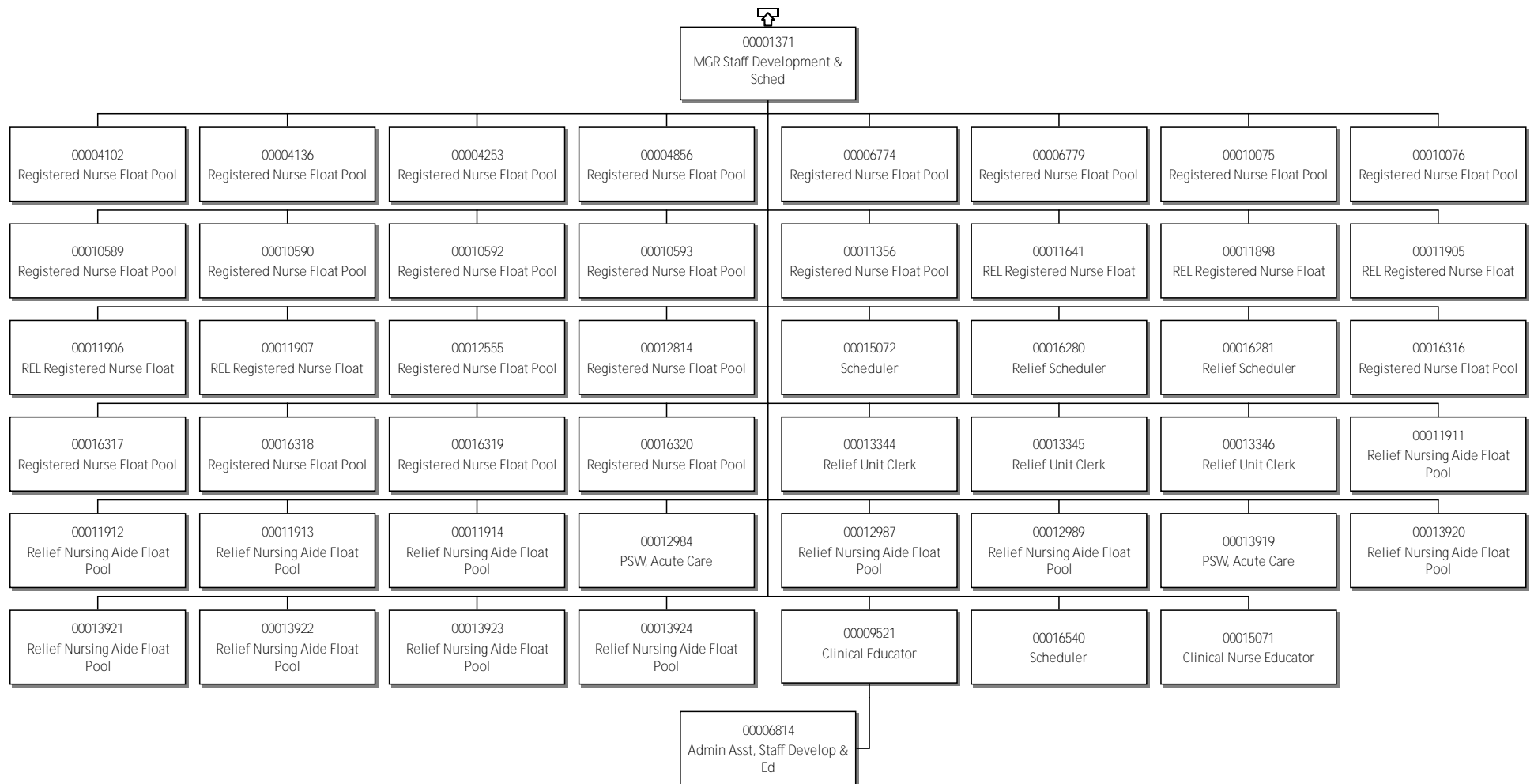

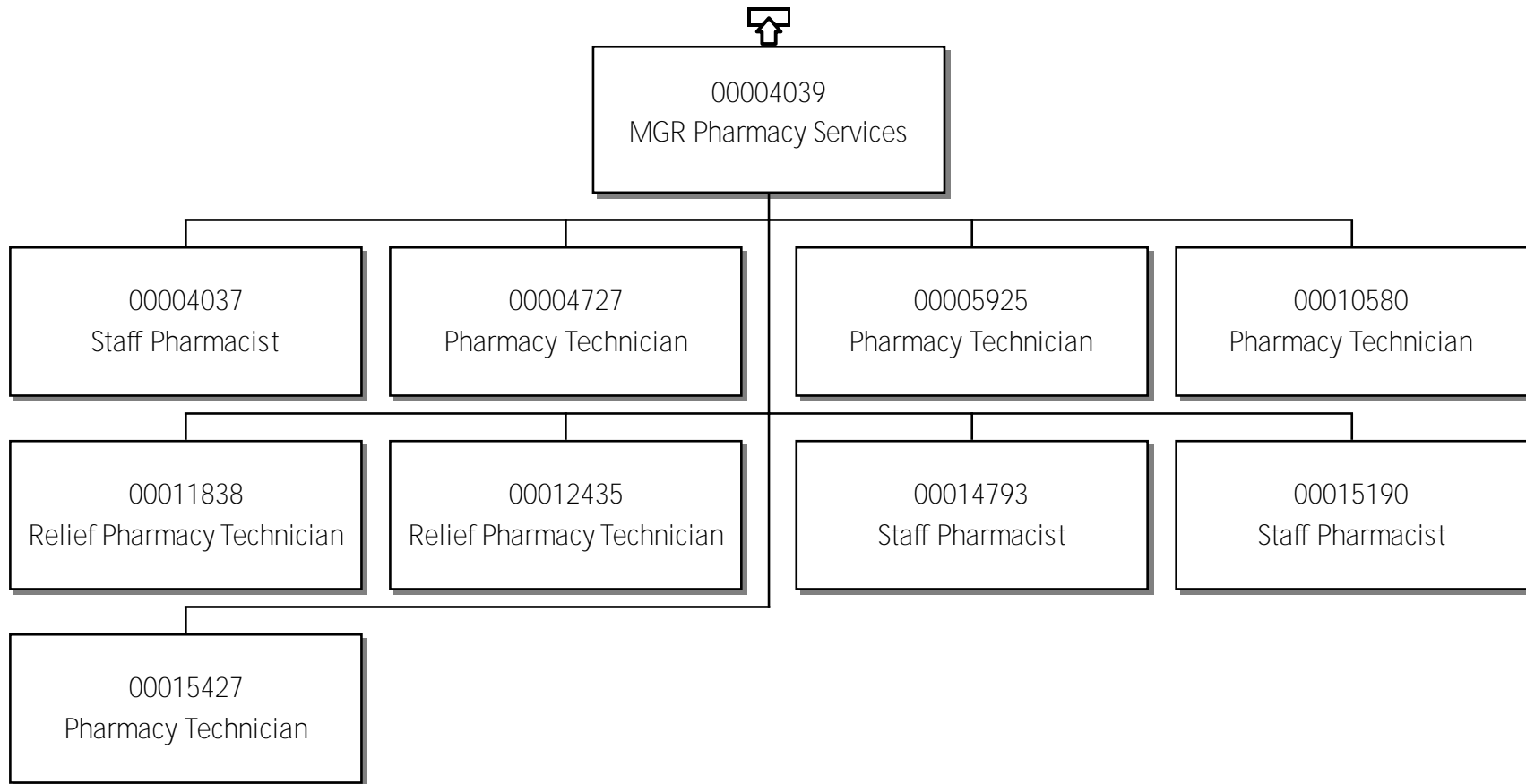

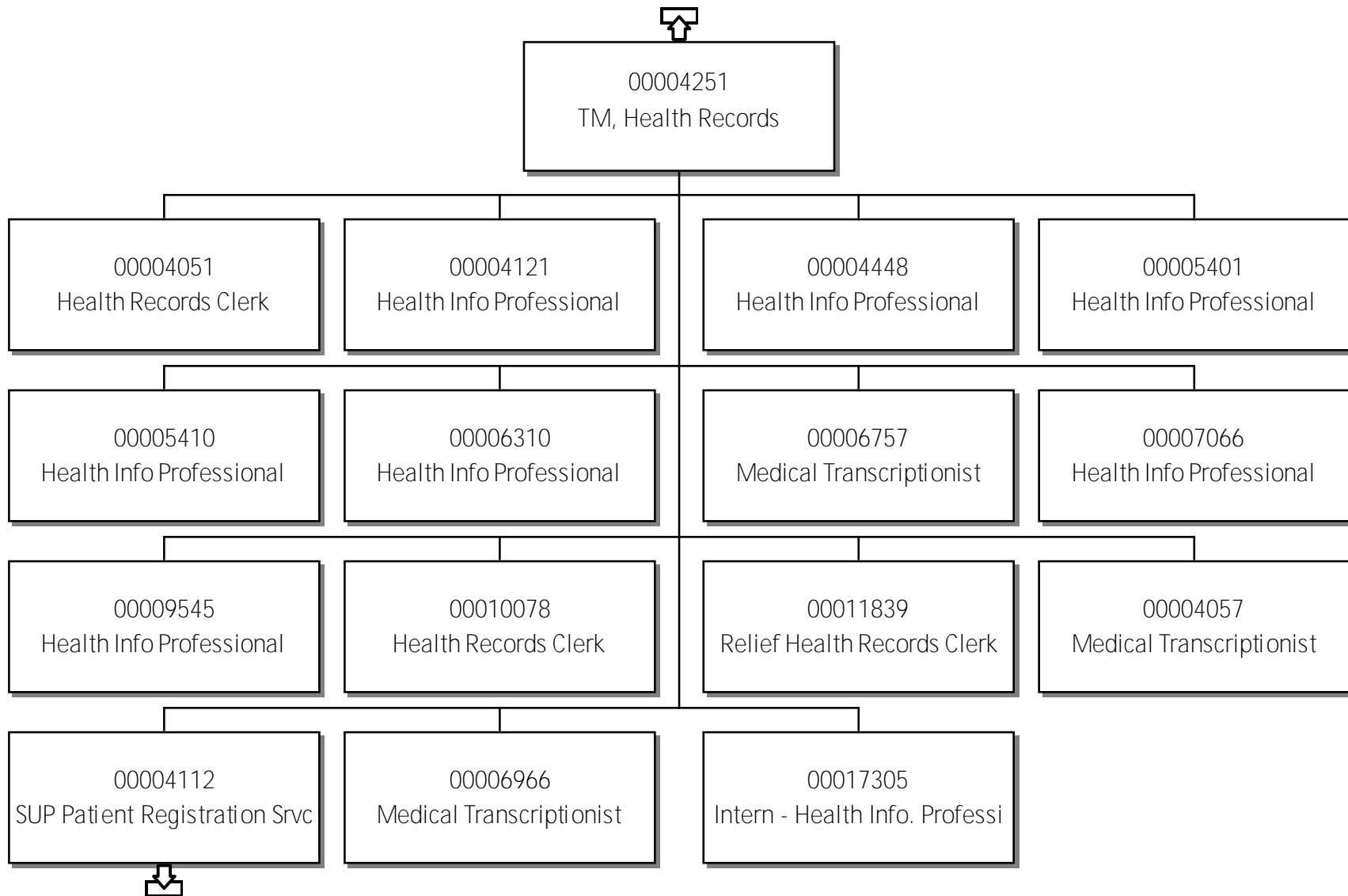

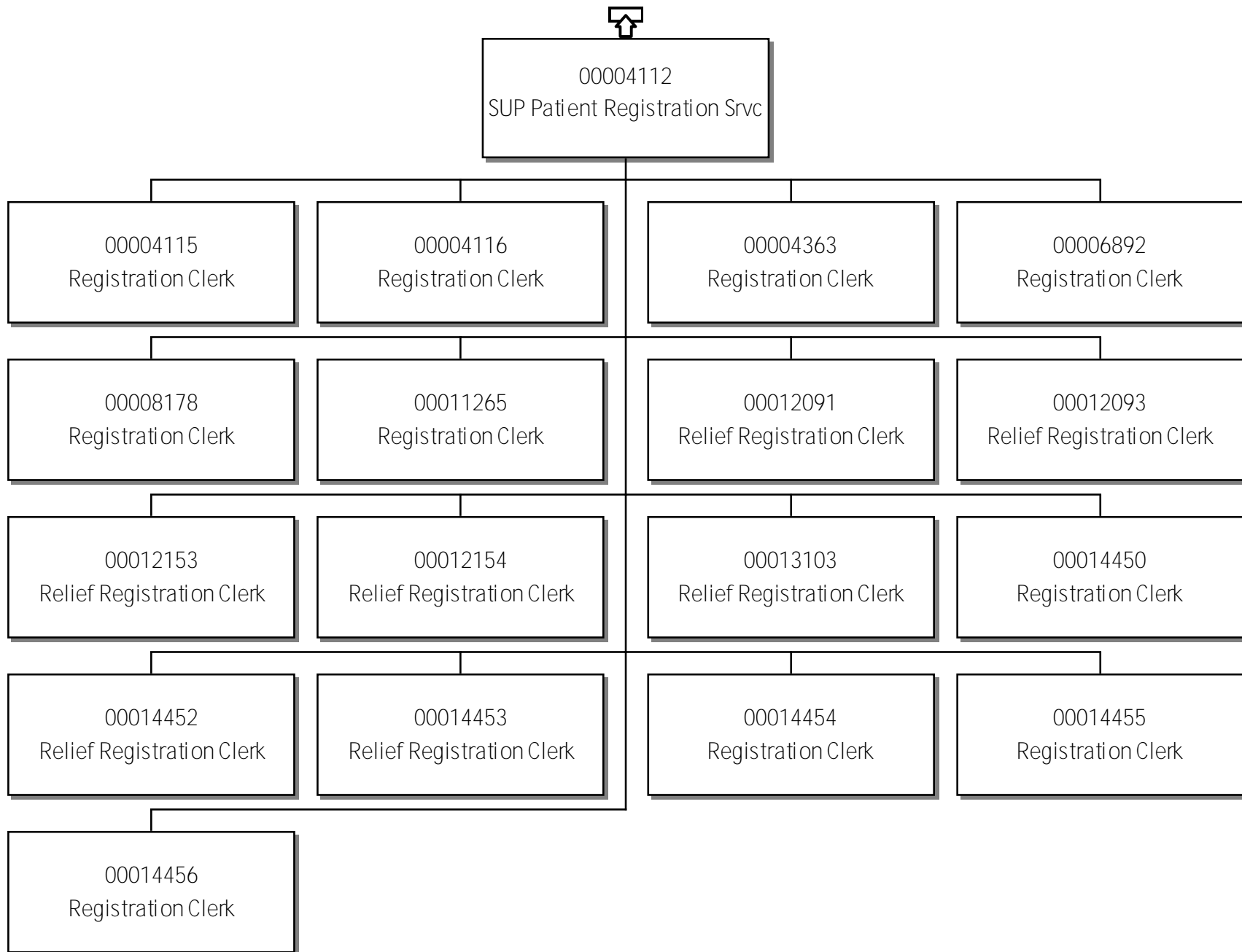

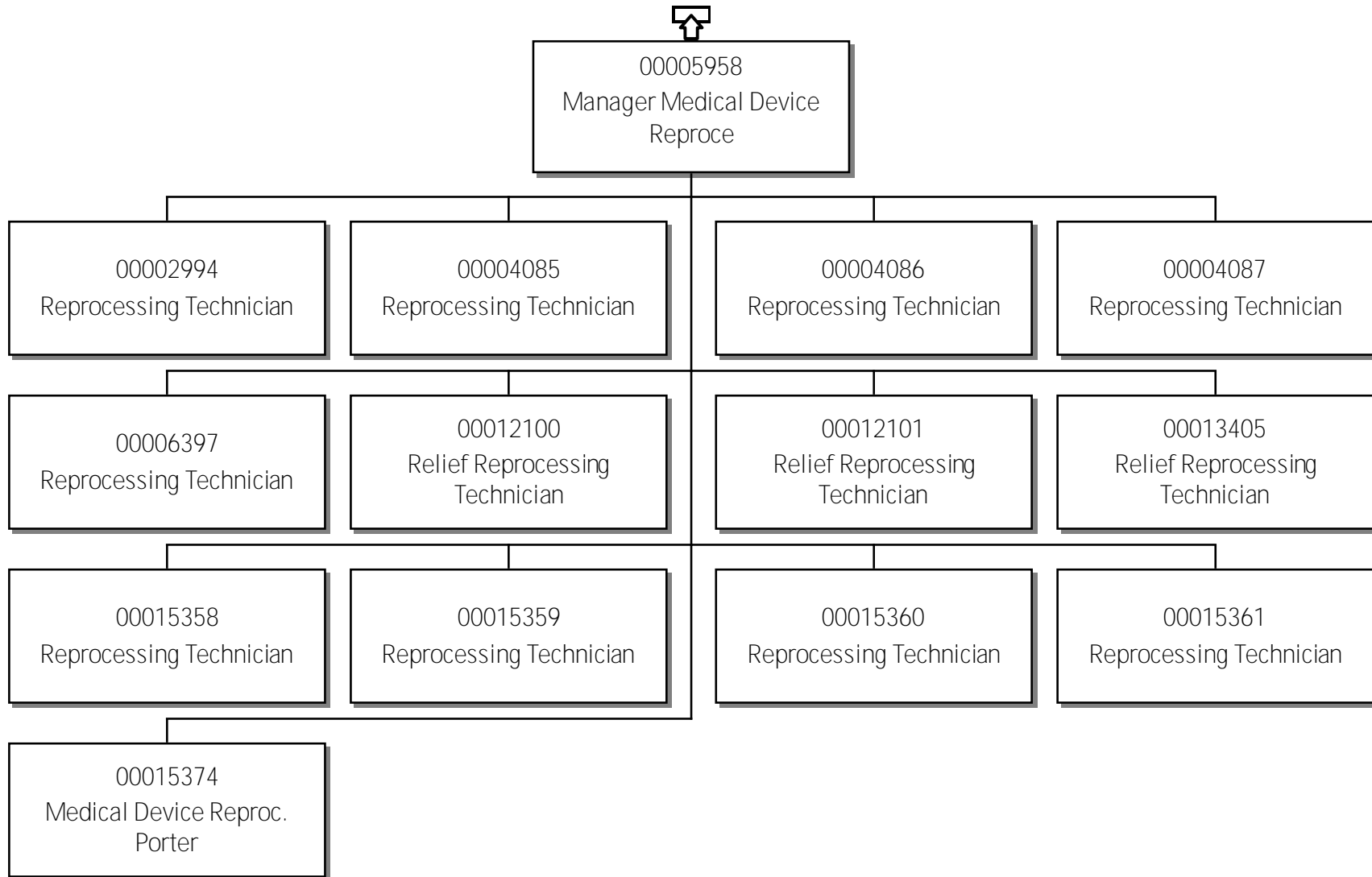

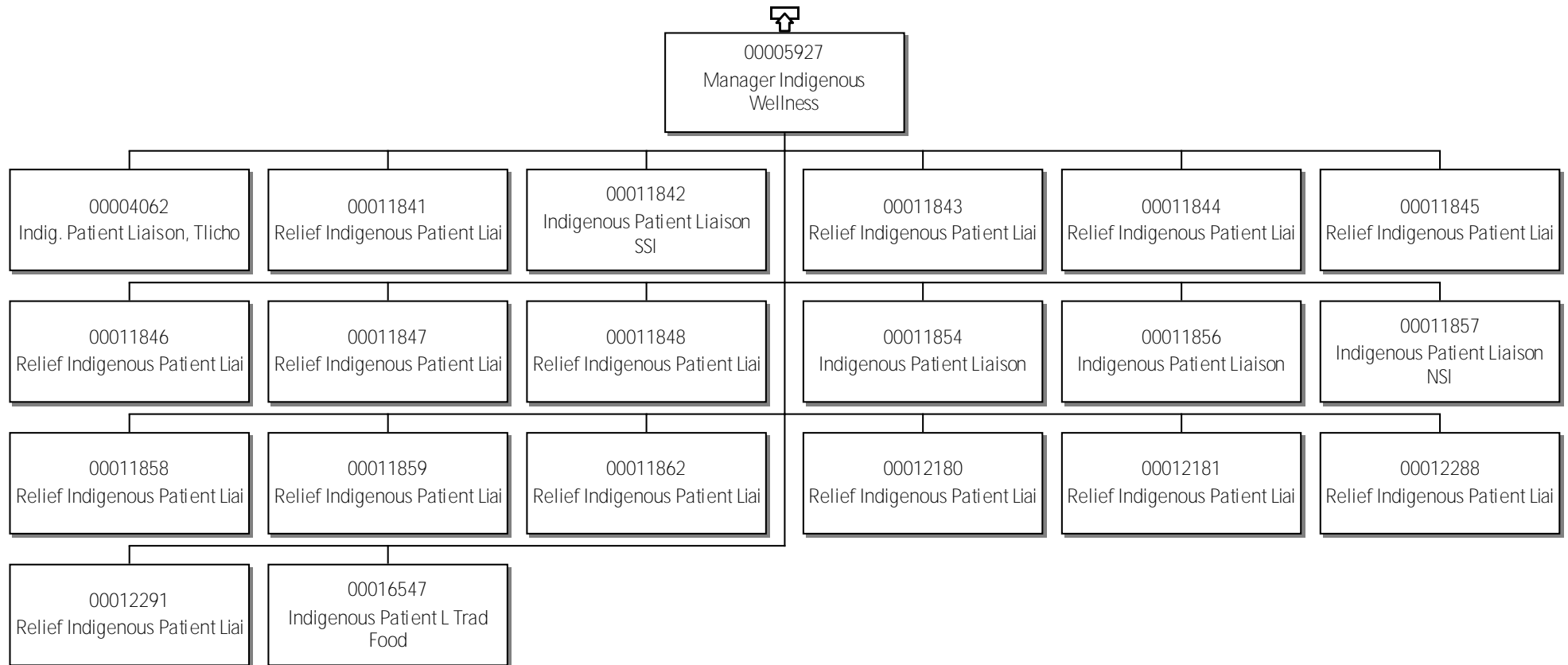

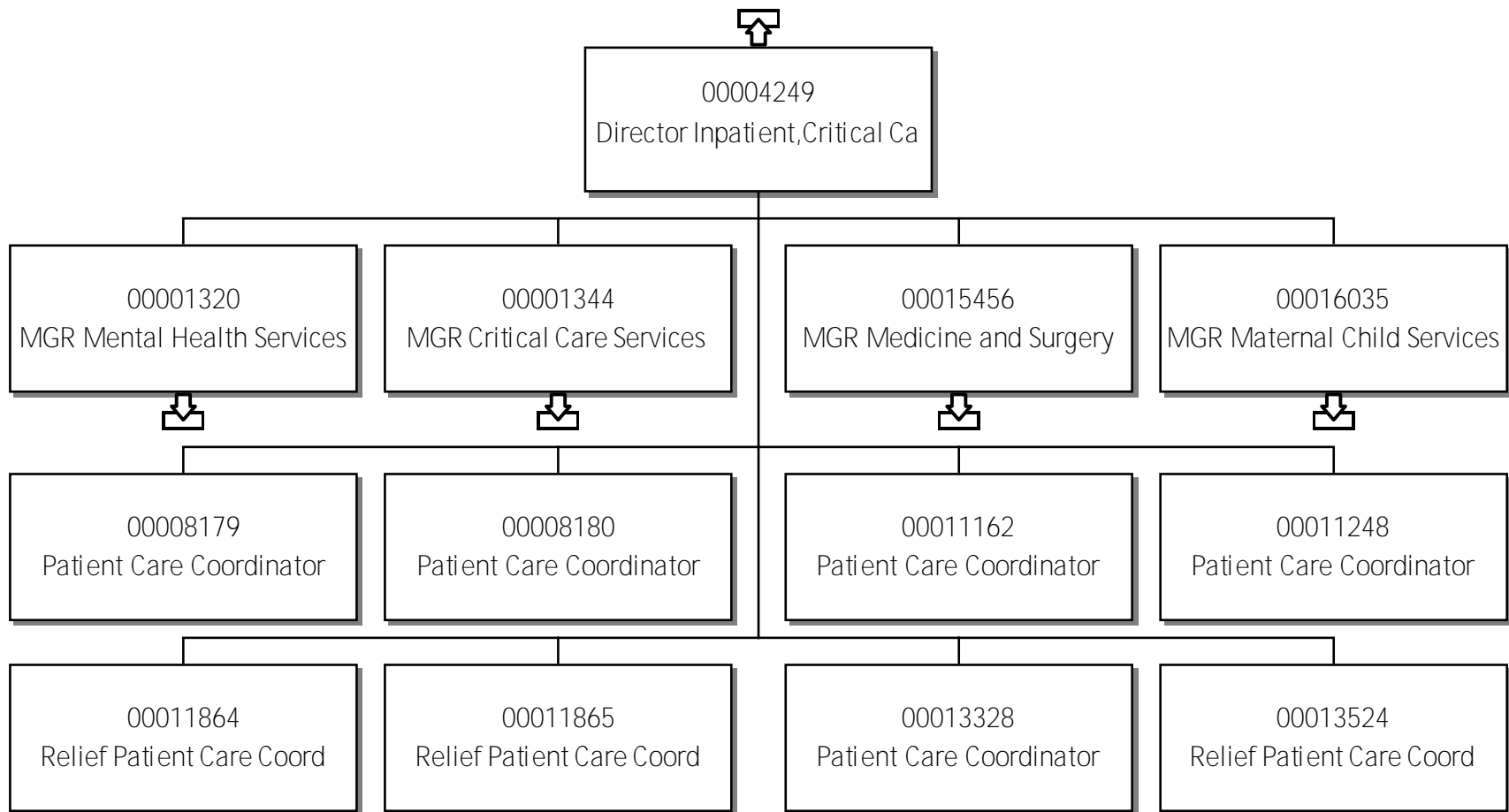

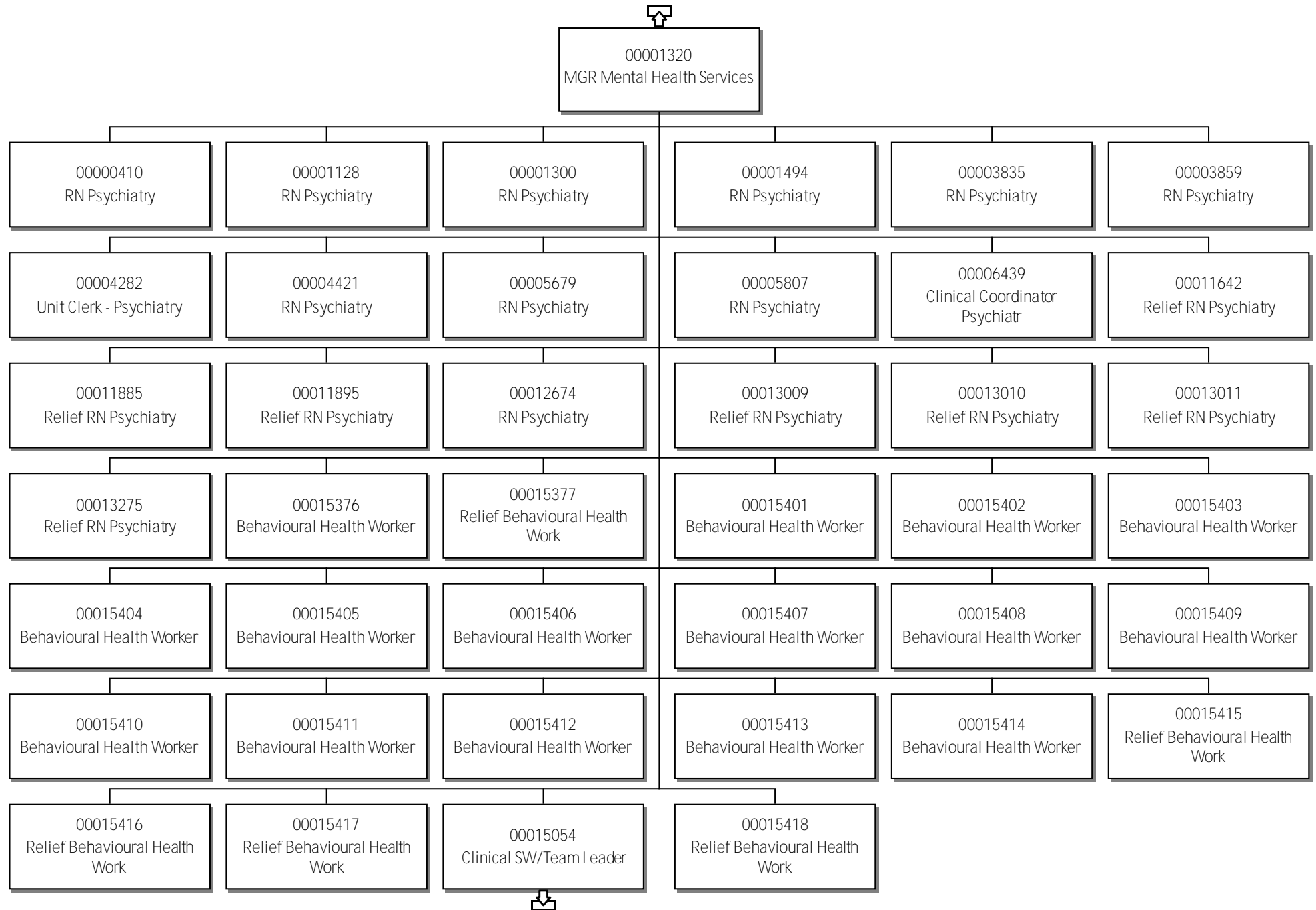

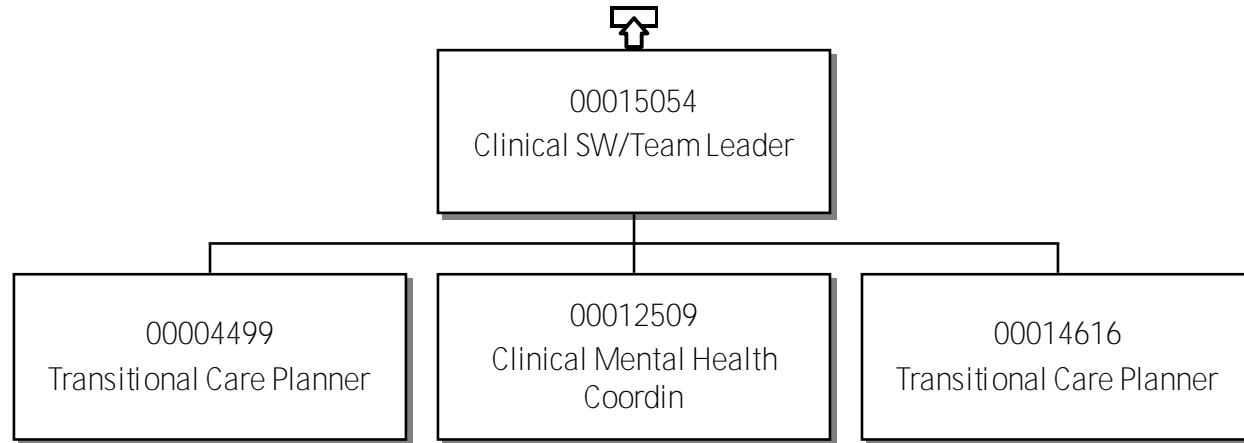

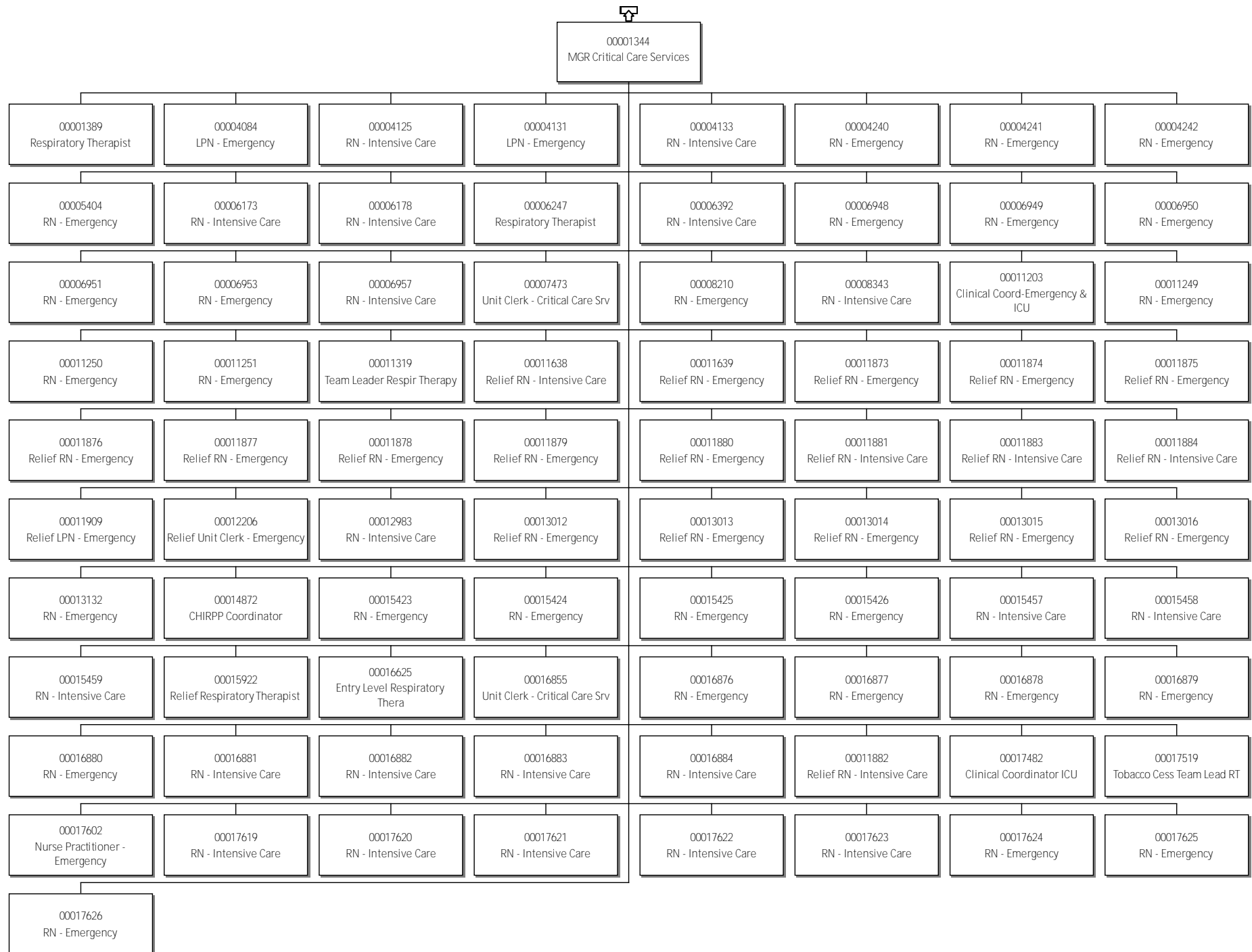
48 - Northwest Territories Health & Social Services Authority
Manager, Critical Care Service

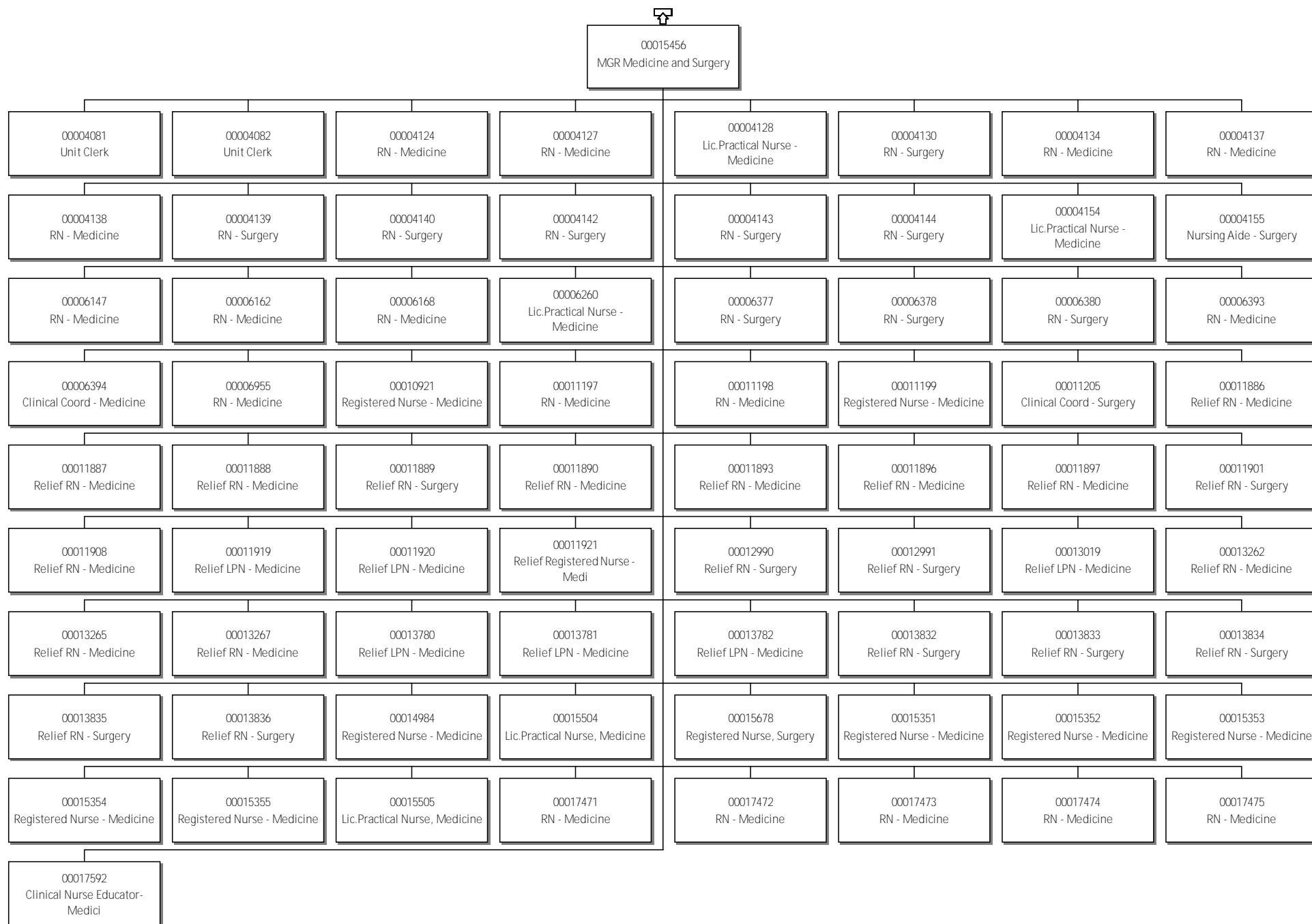

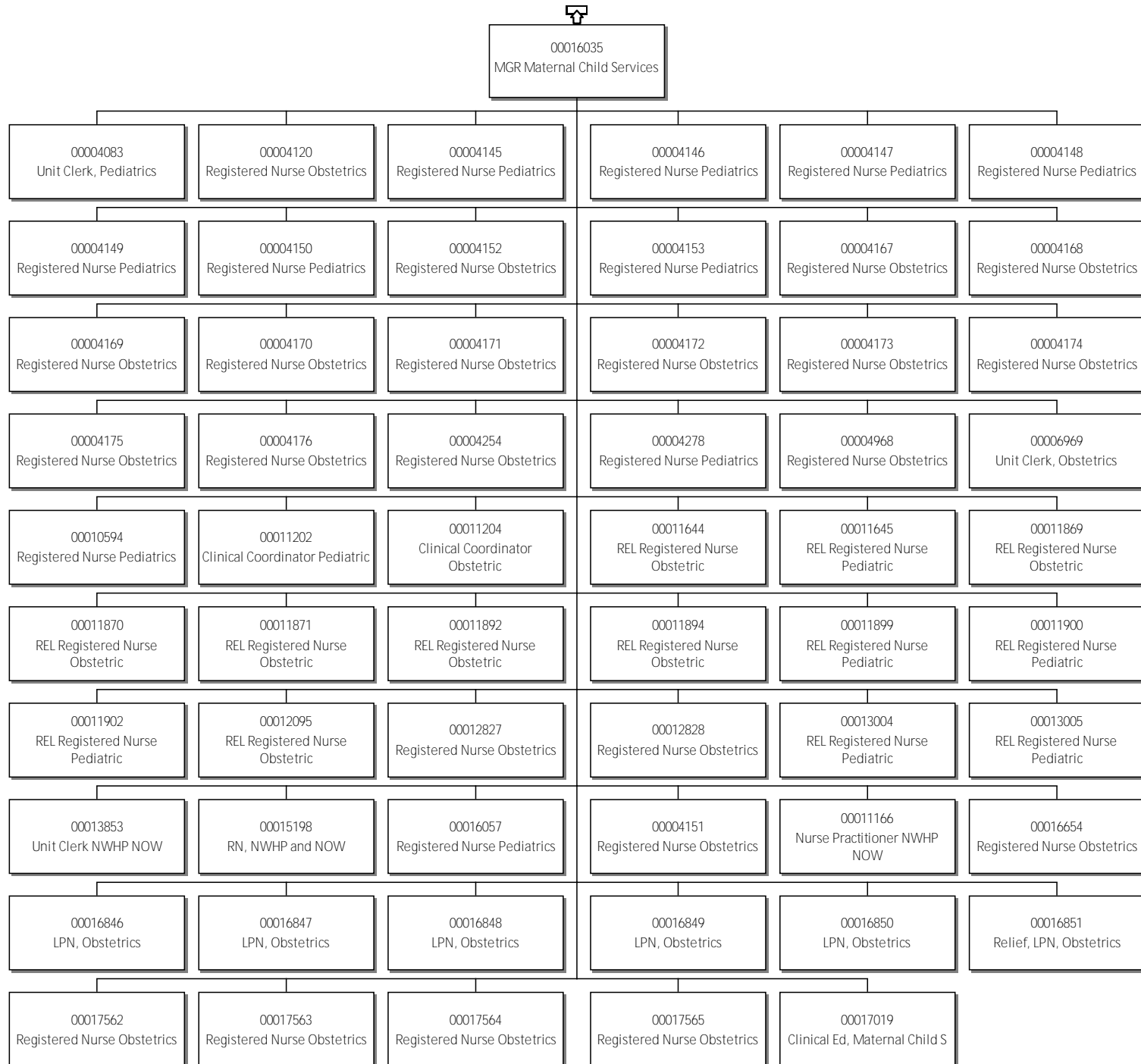
48 - Northwest Territories Health & Social Services Authority
MGR Maternal Child Services

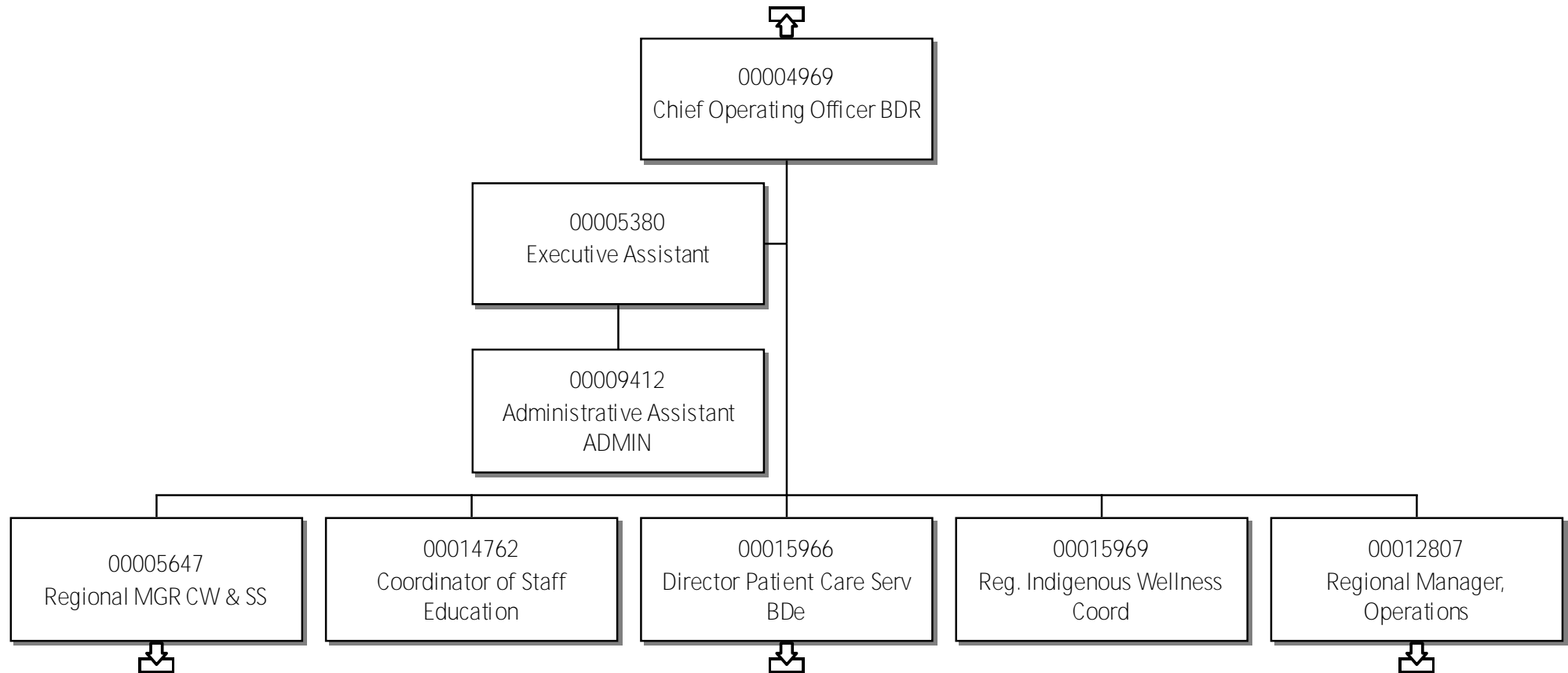

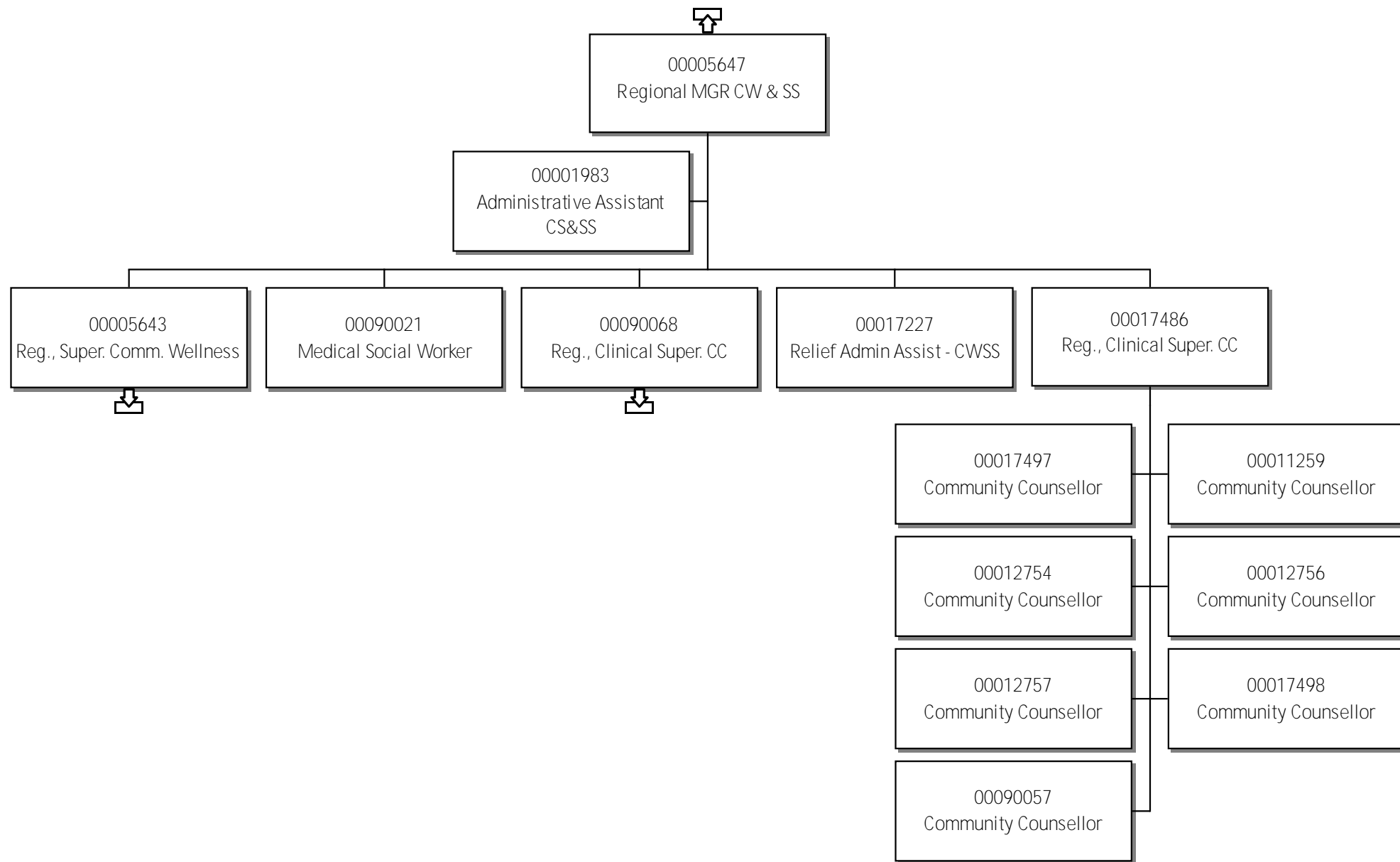

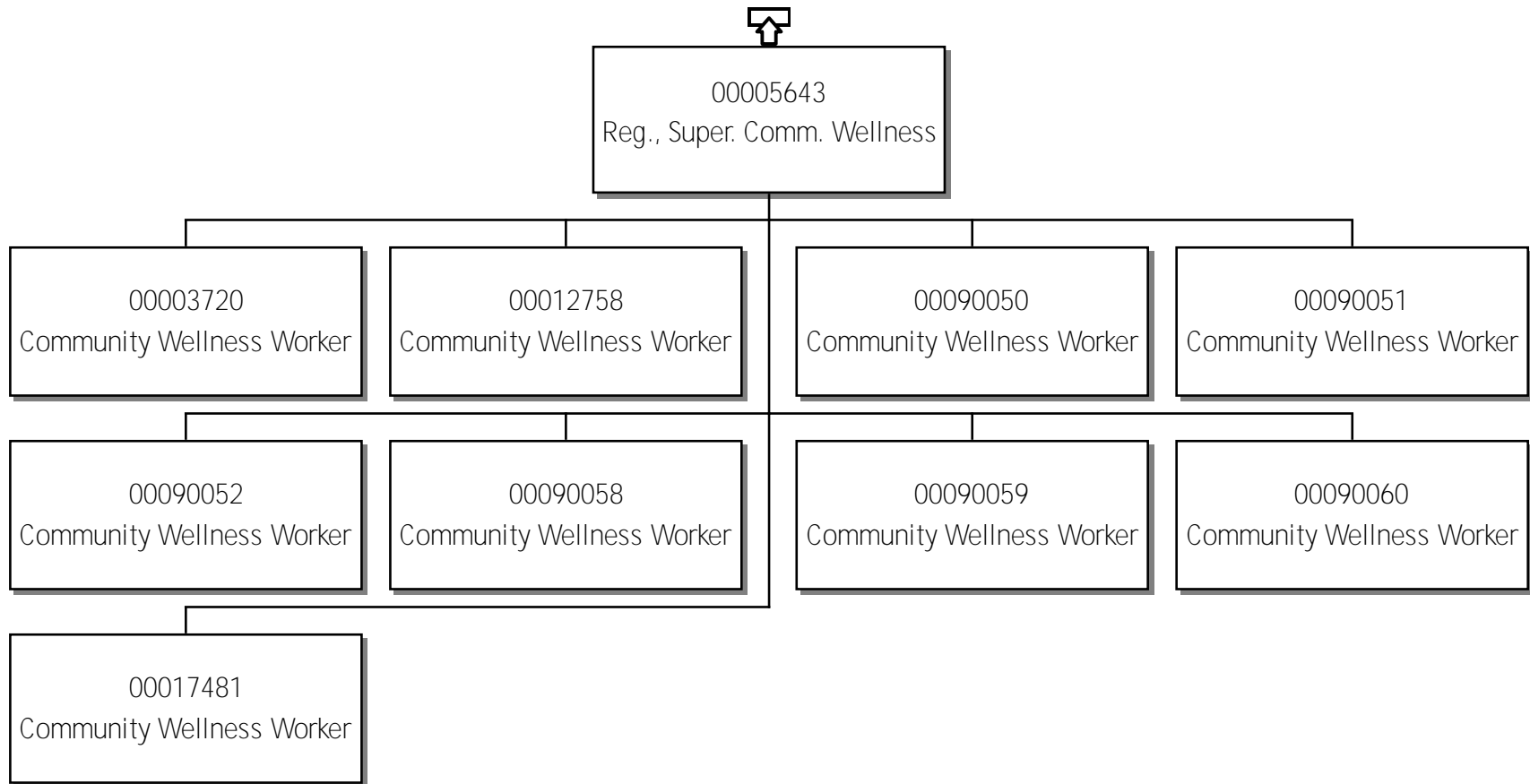

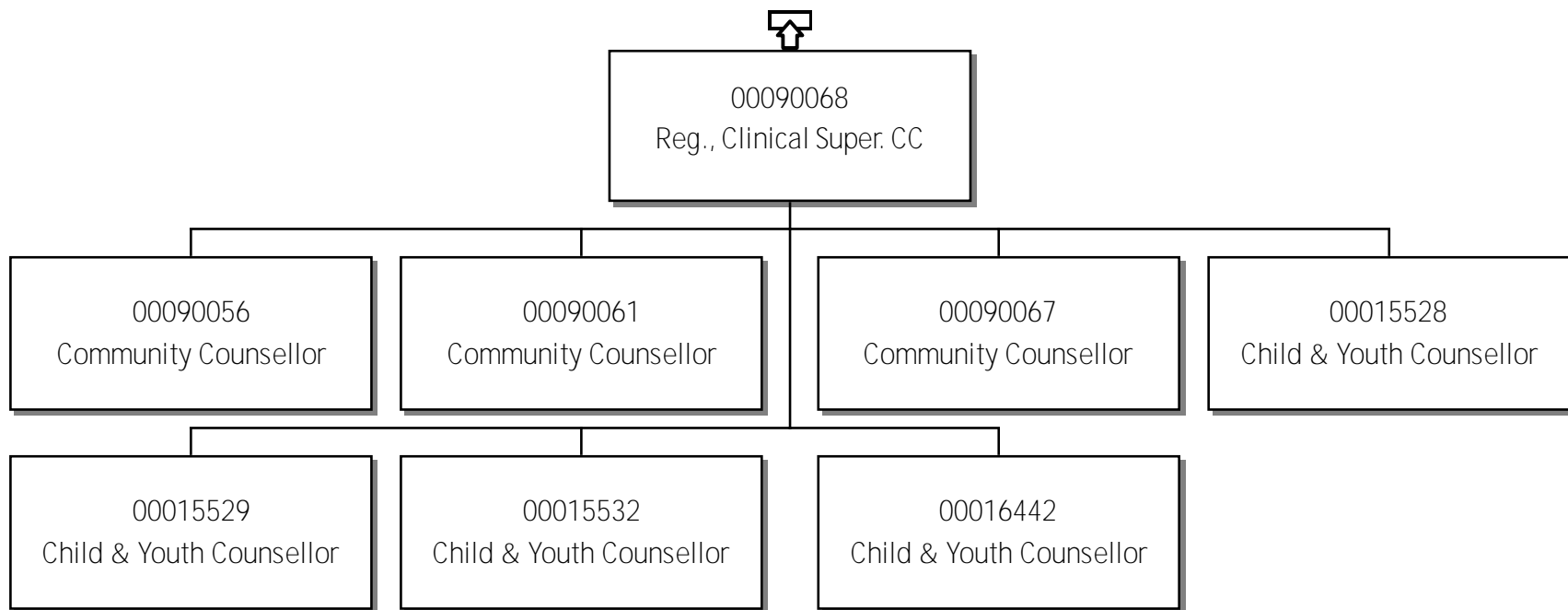

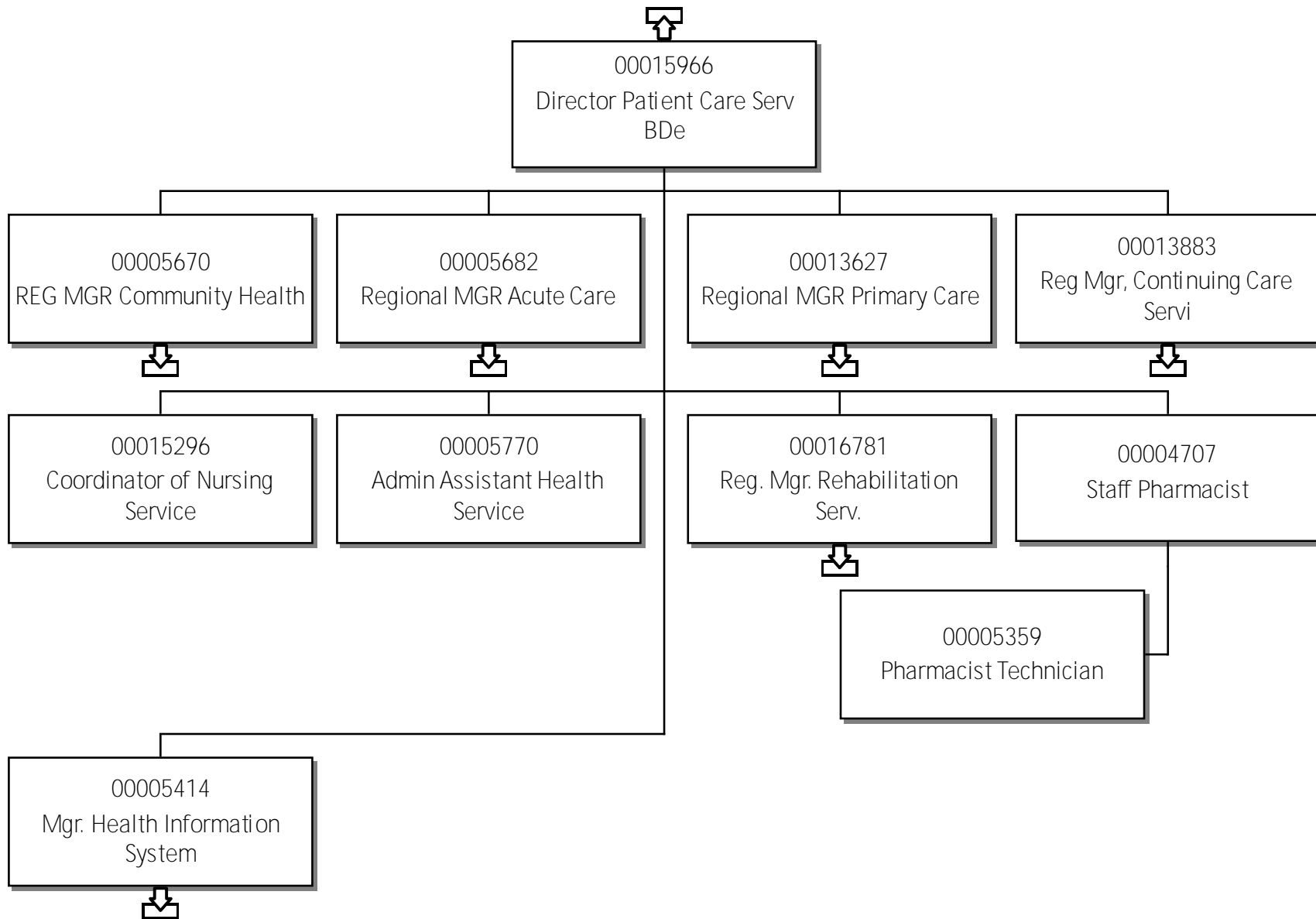

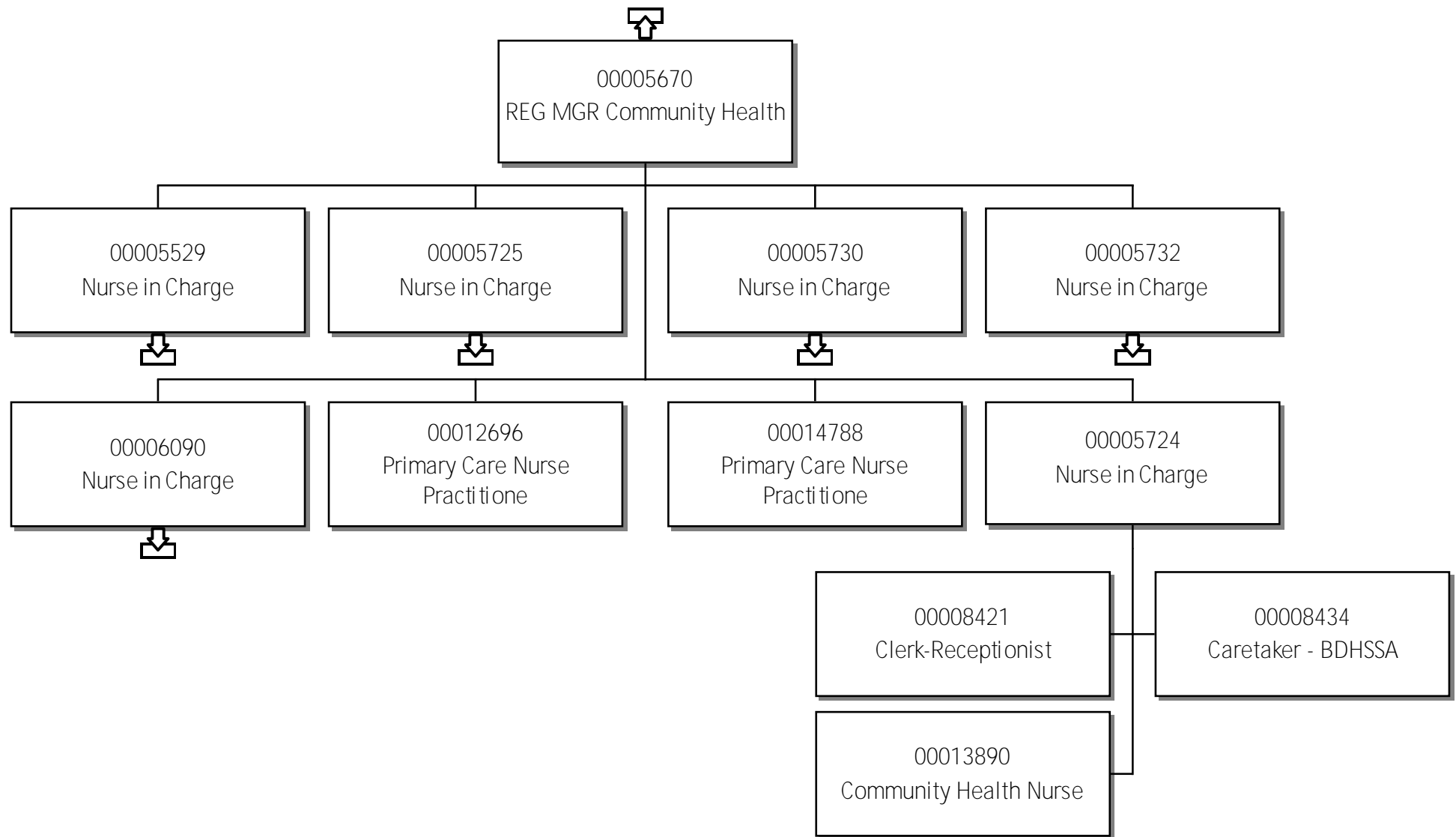

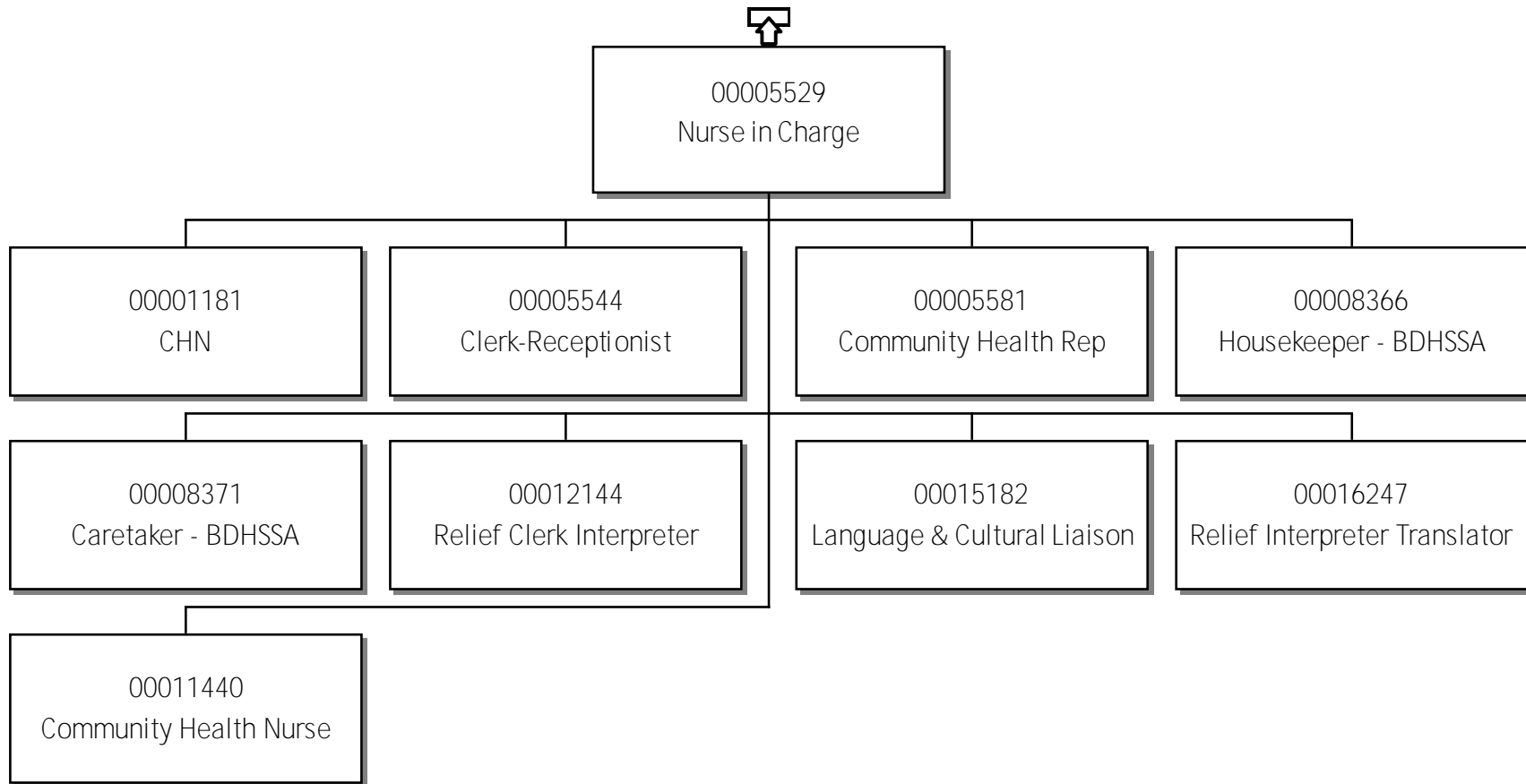

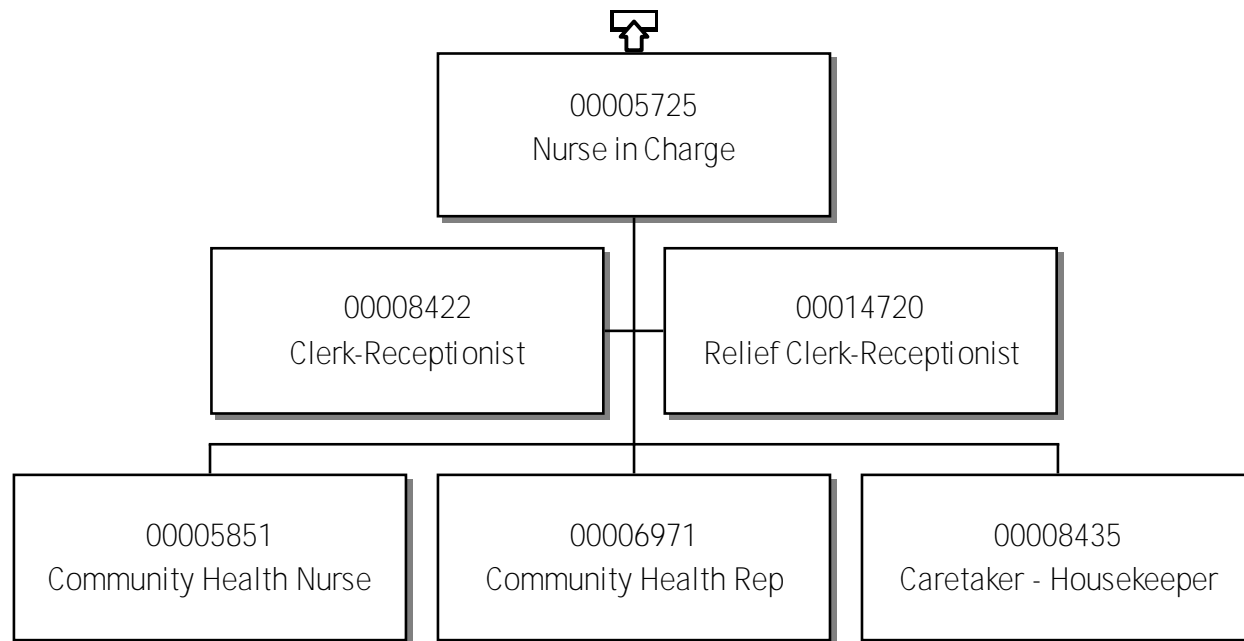

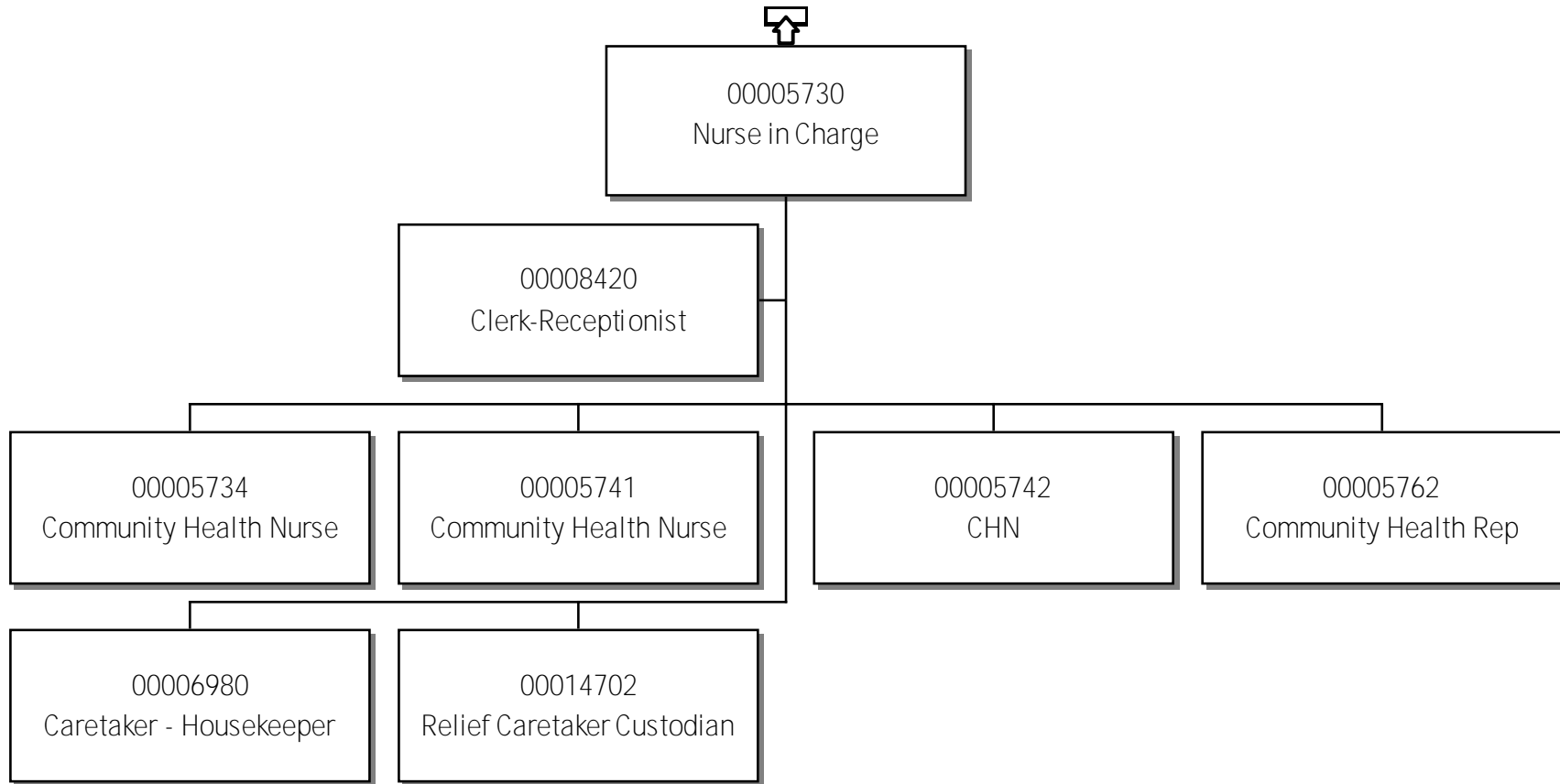

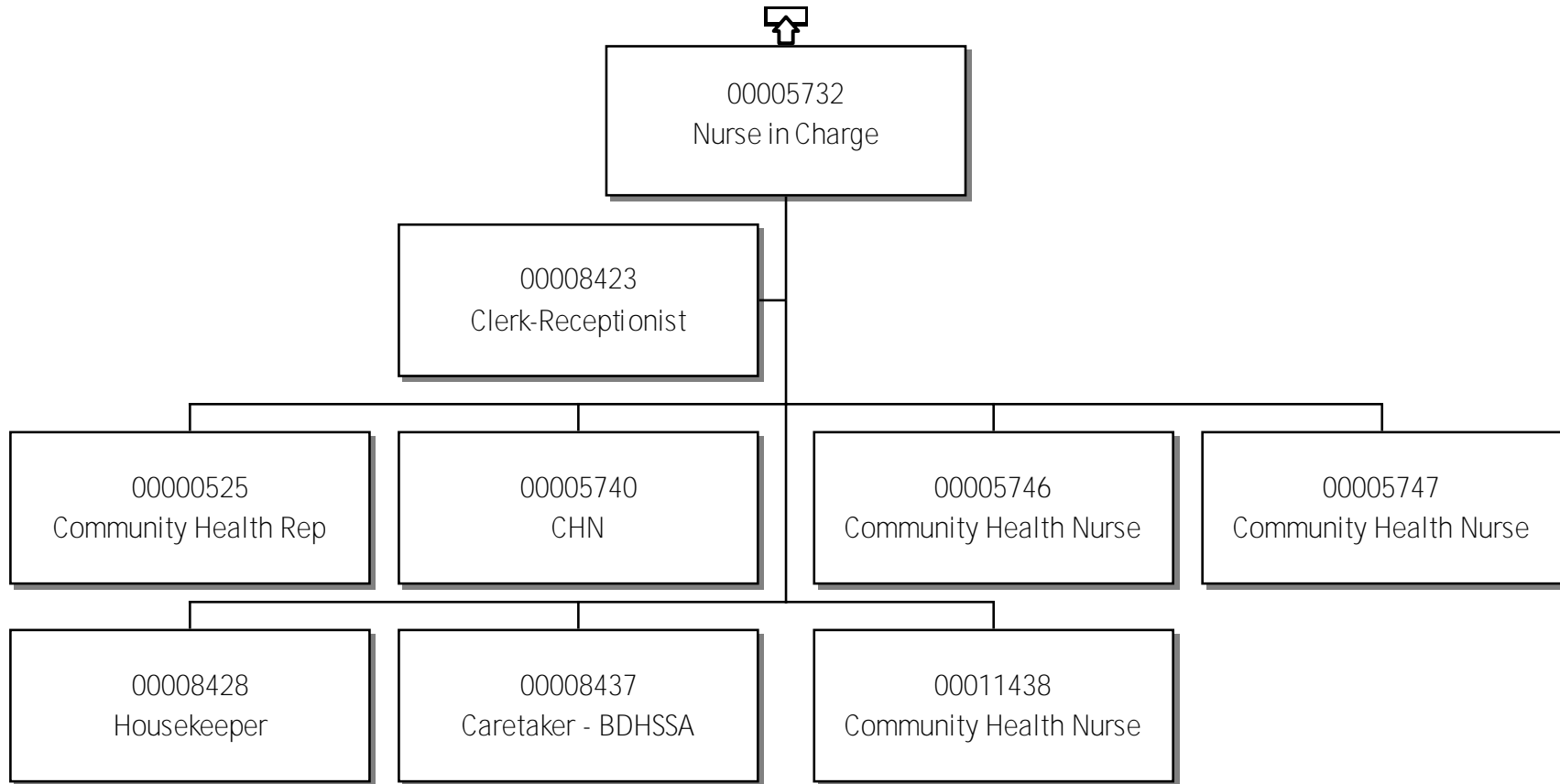

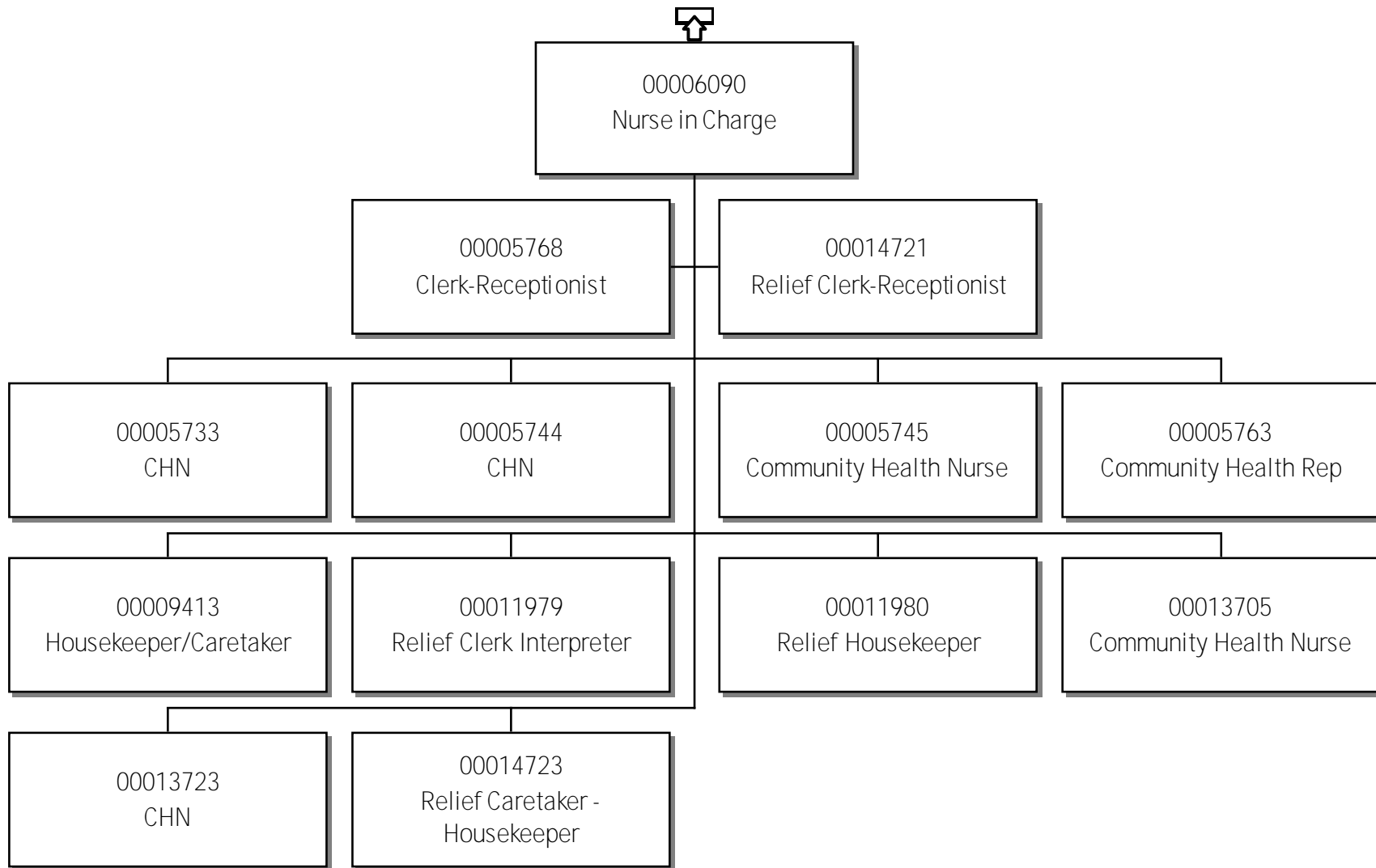



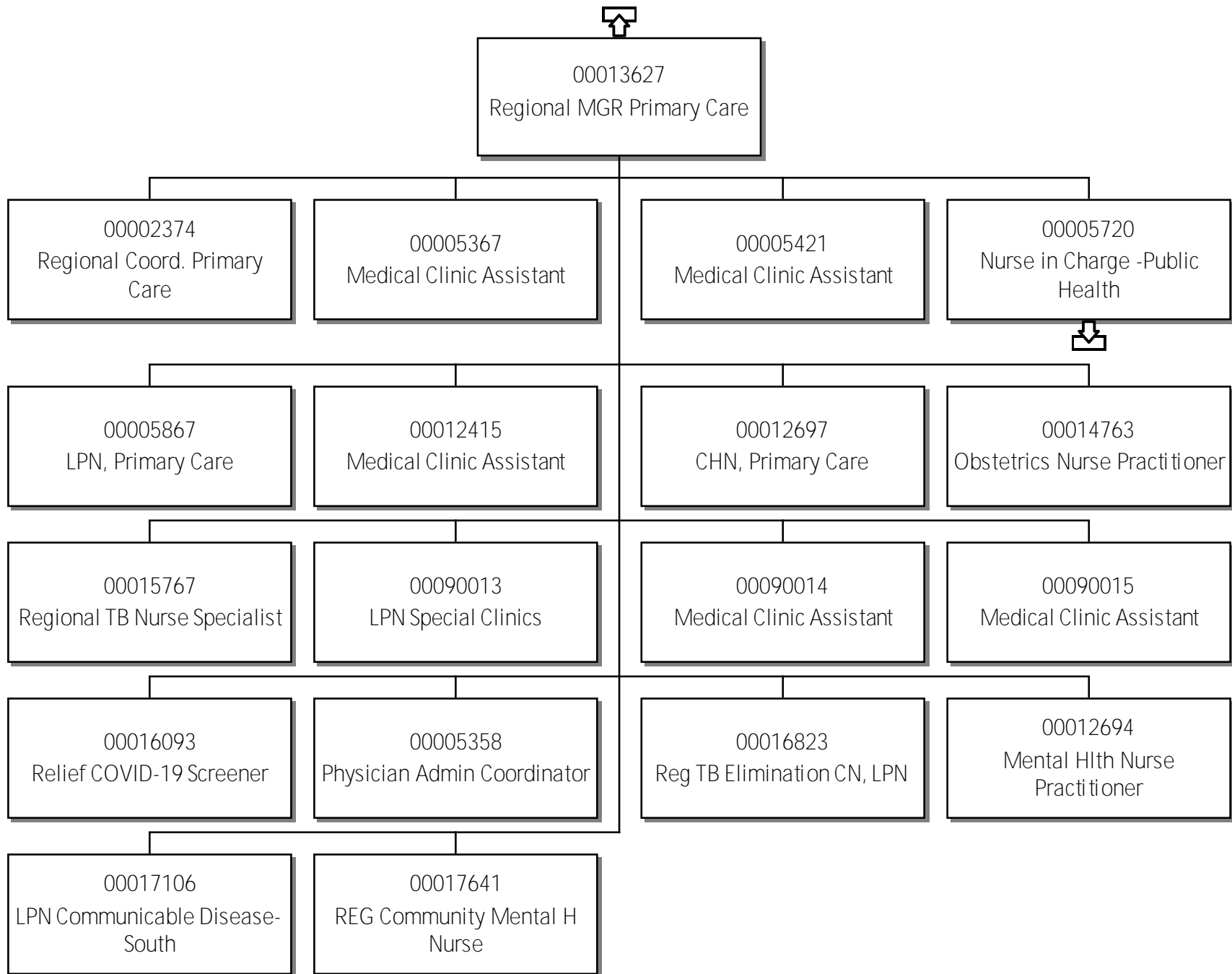

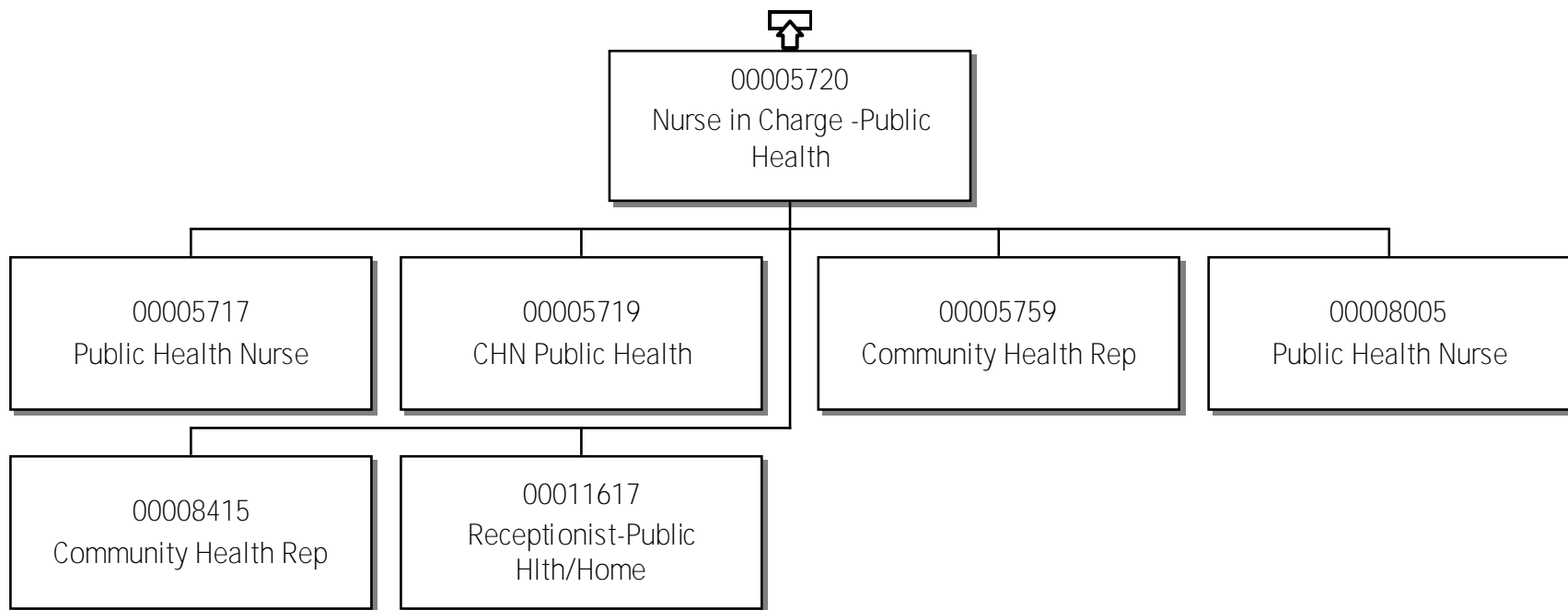

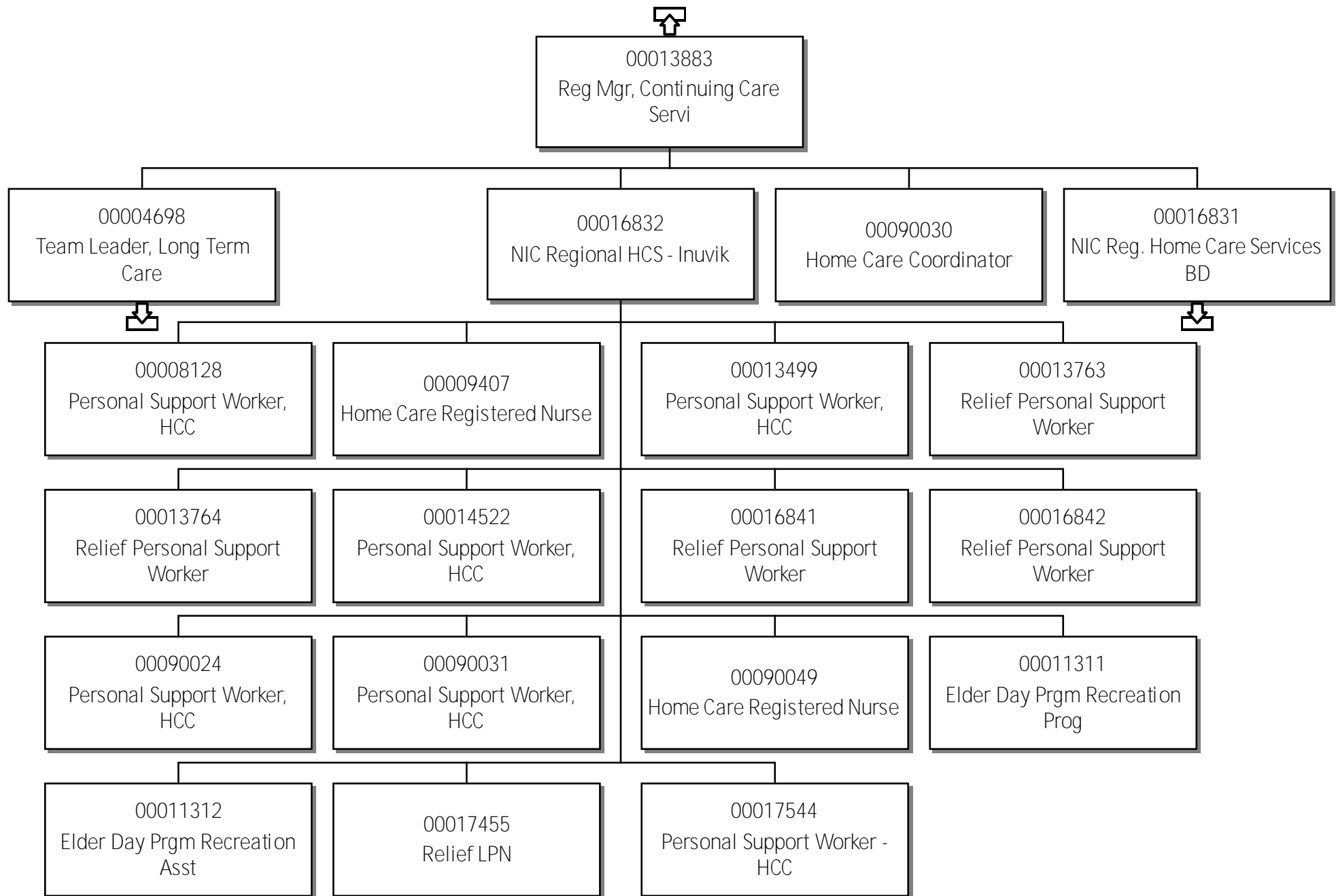

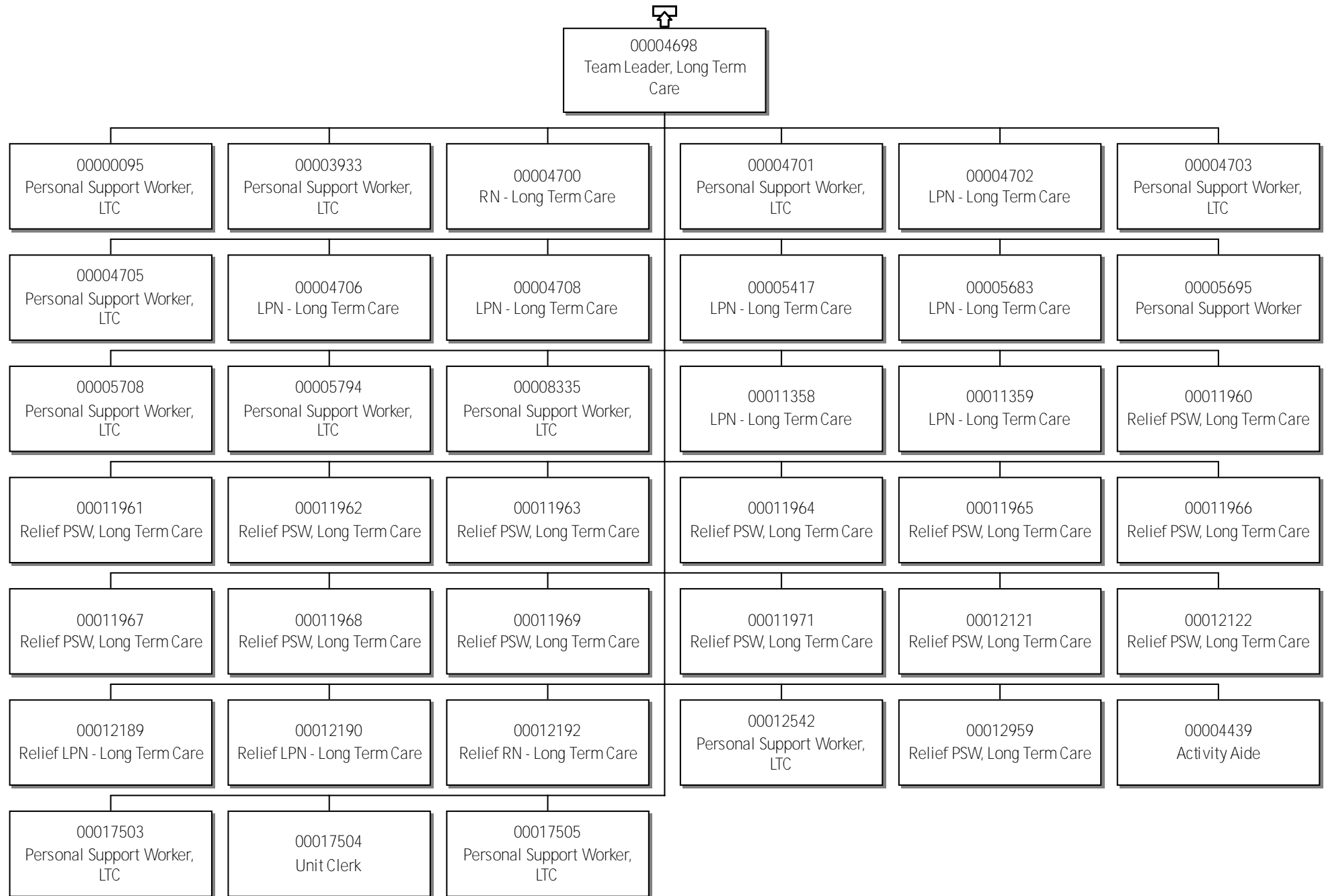

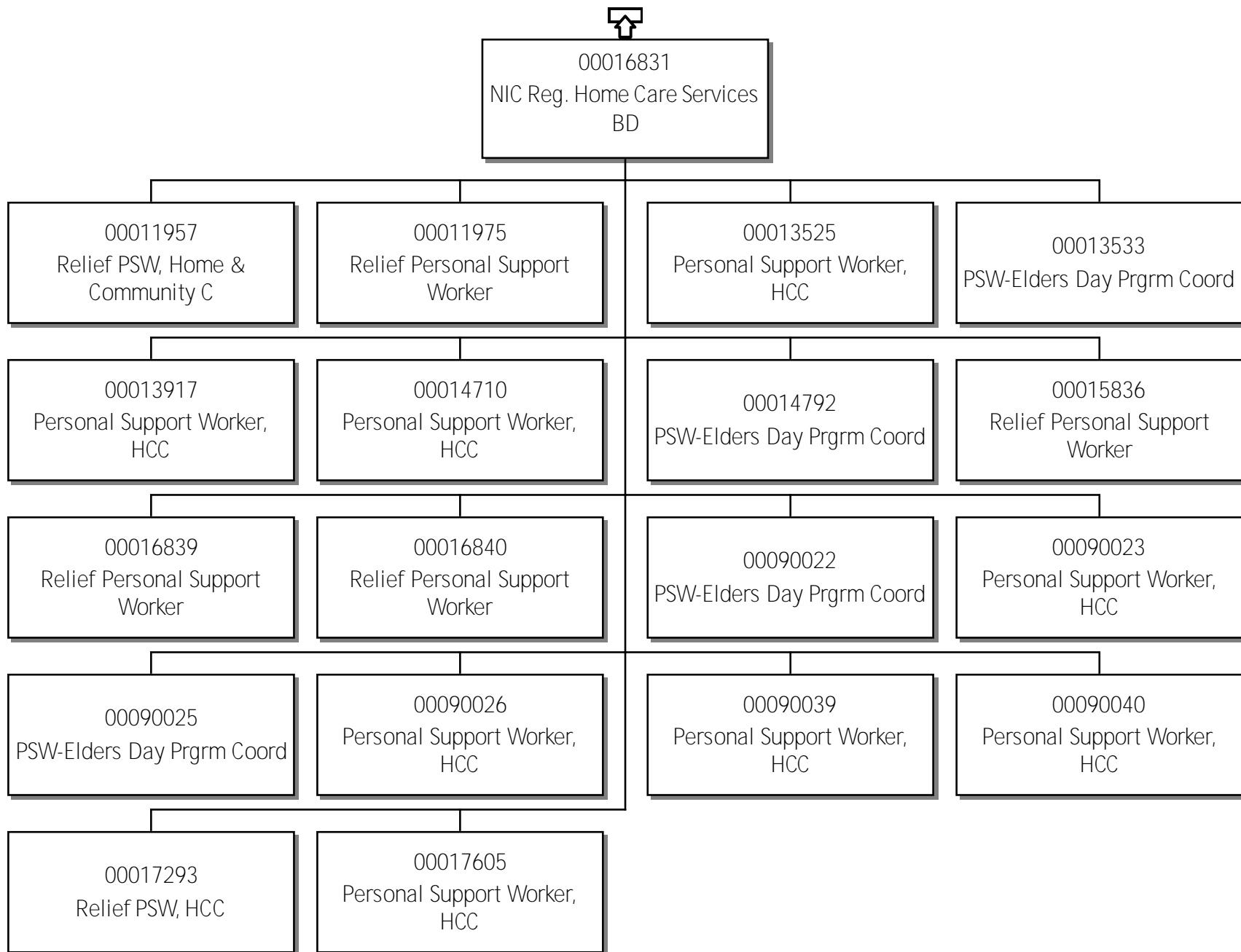

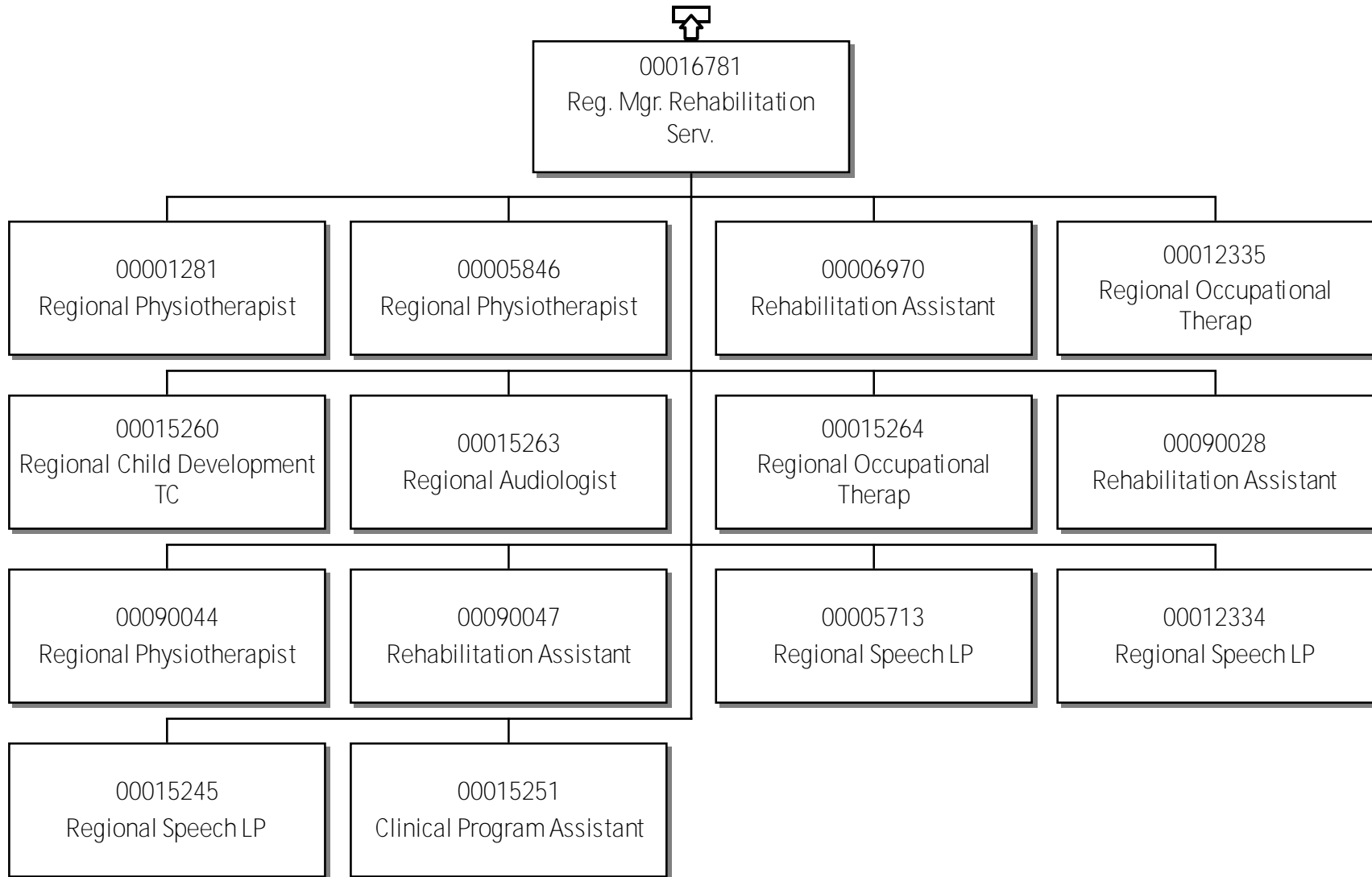

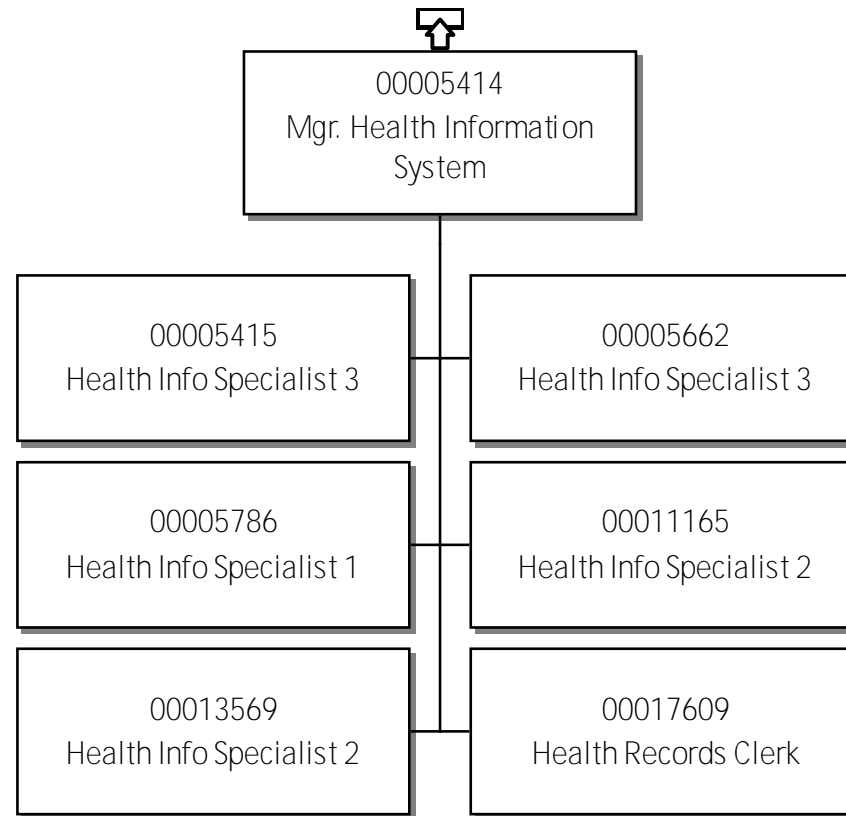

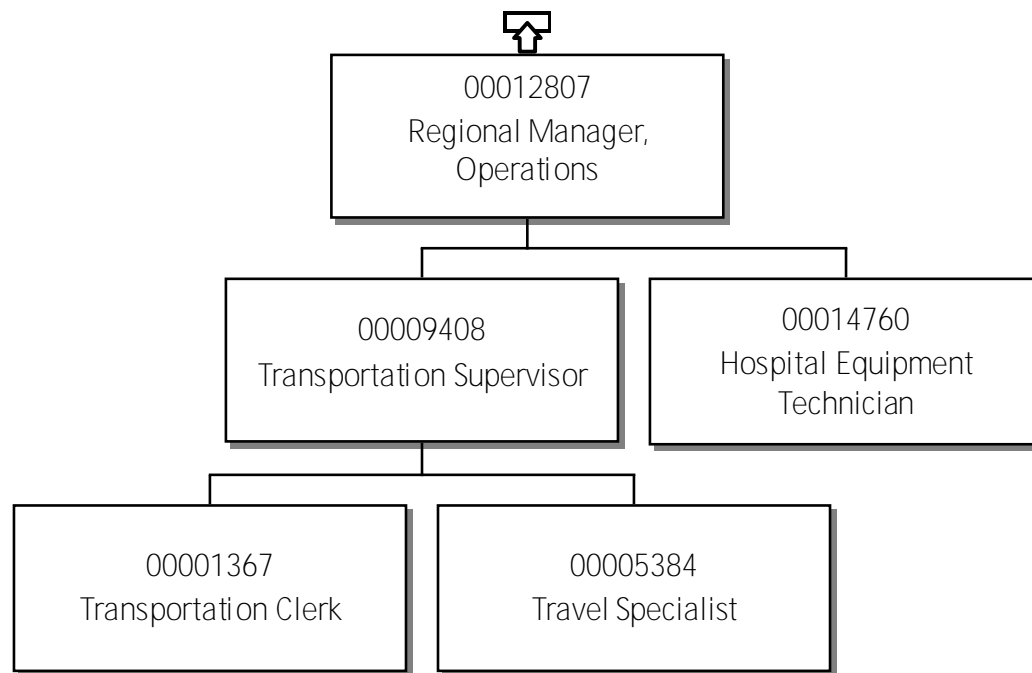

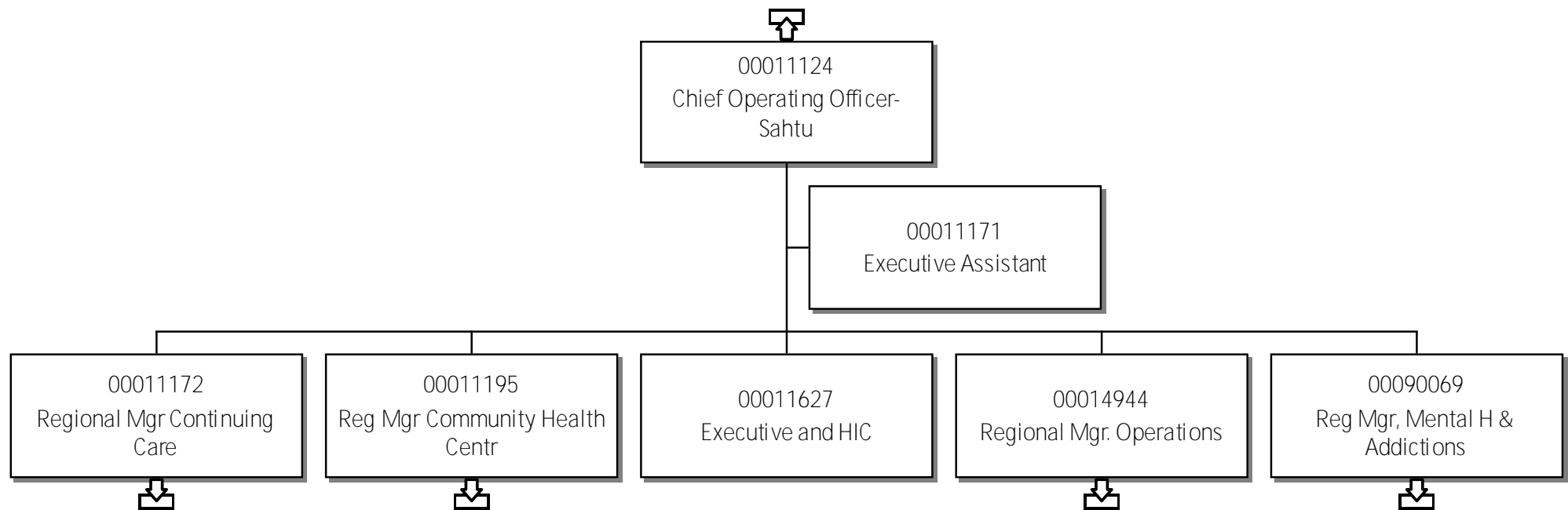

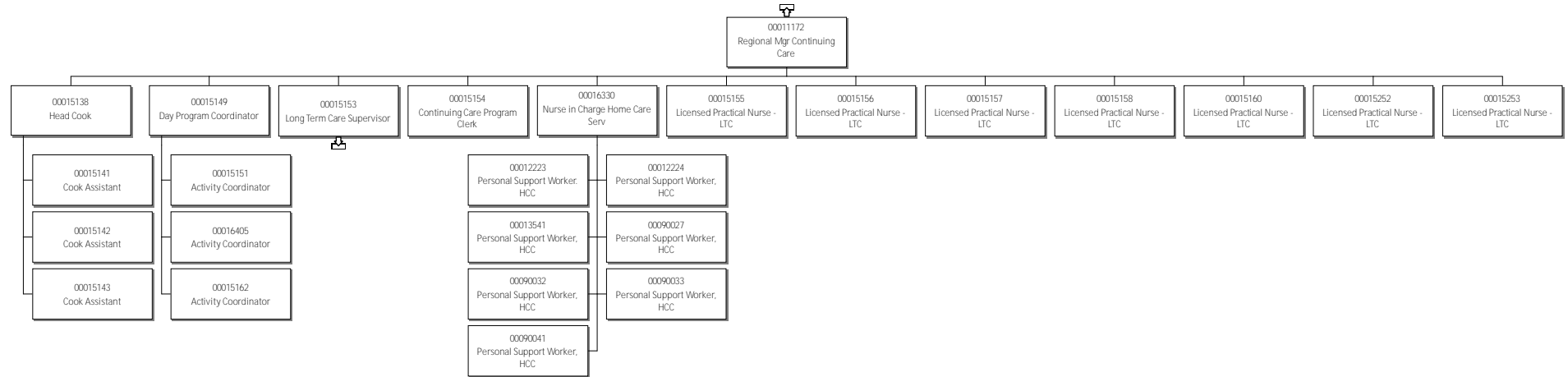

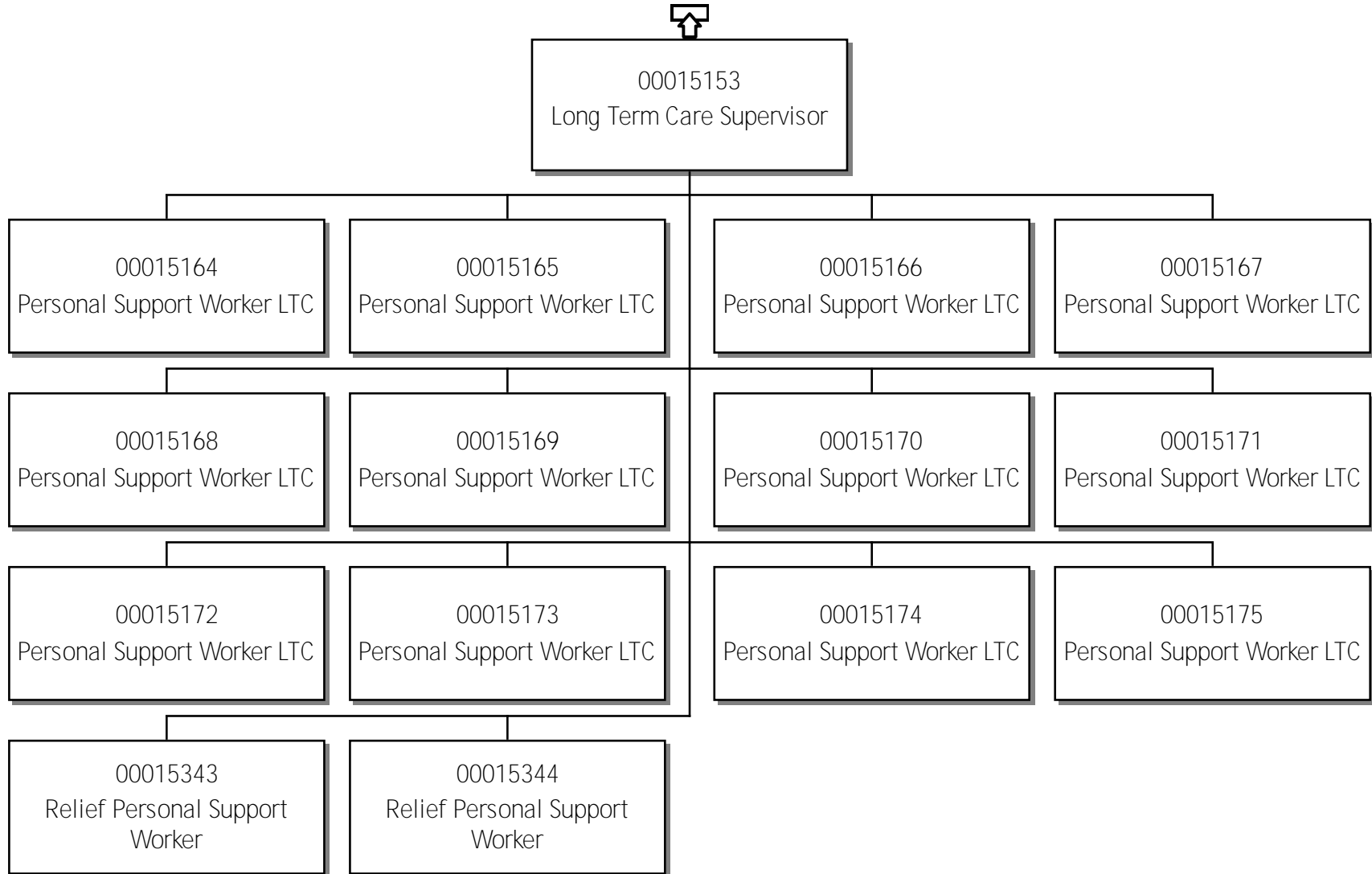

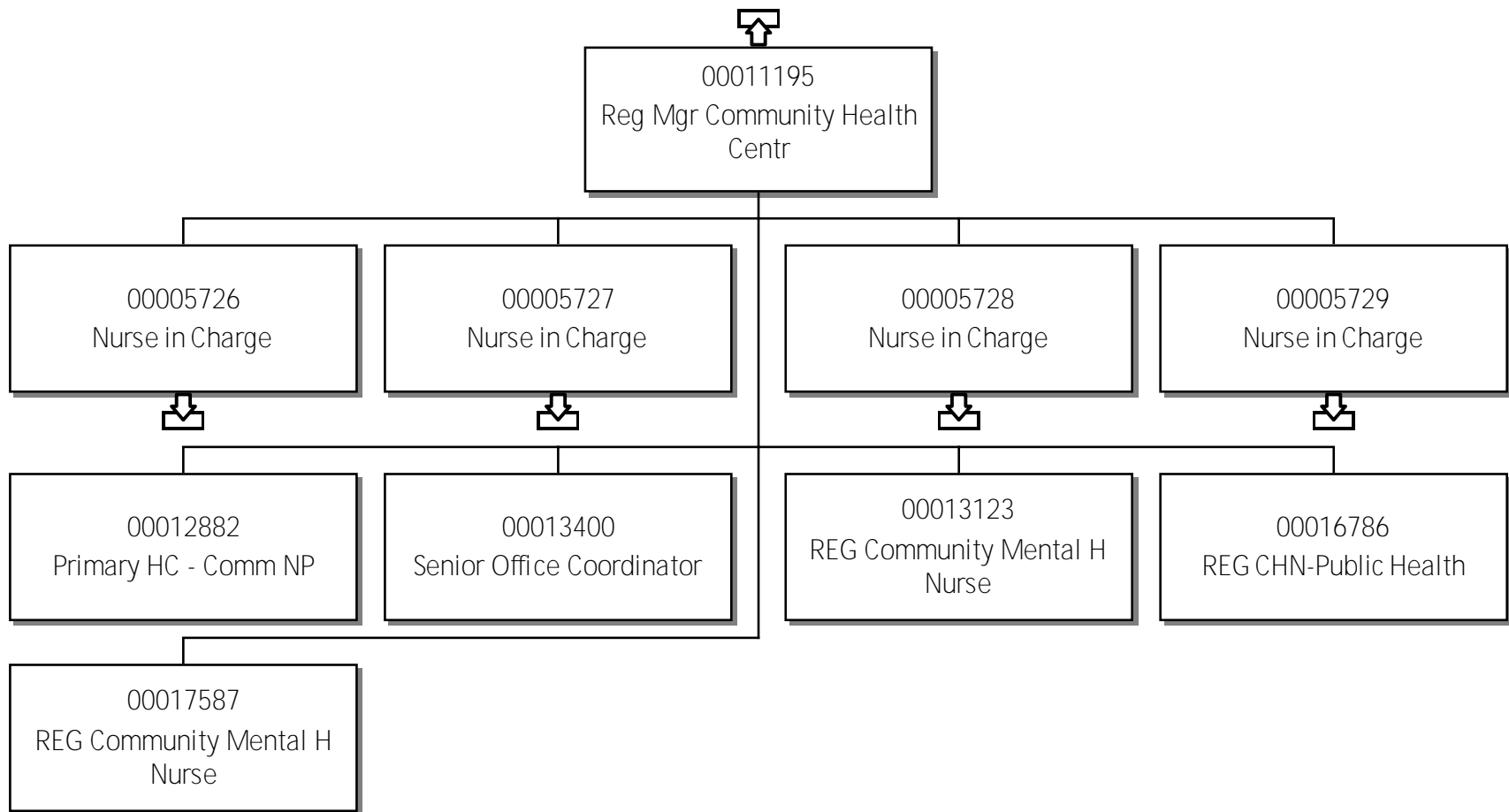

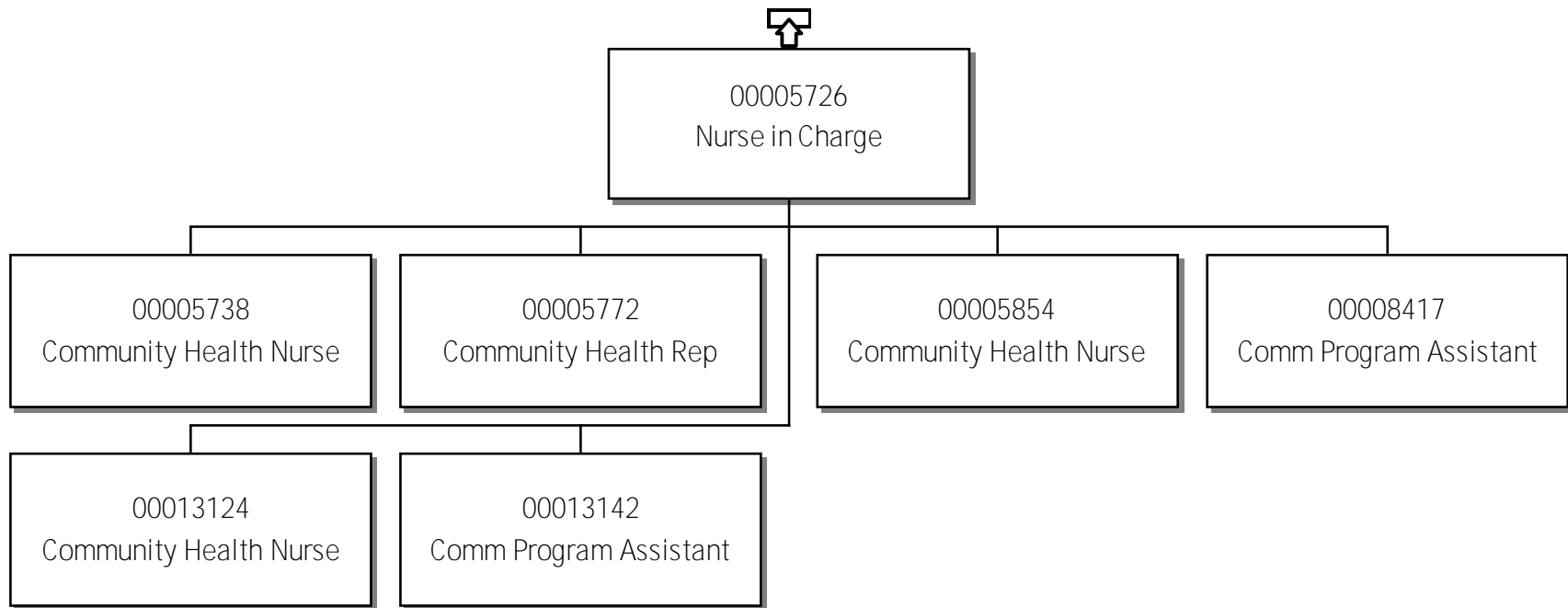

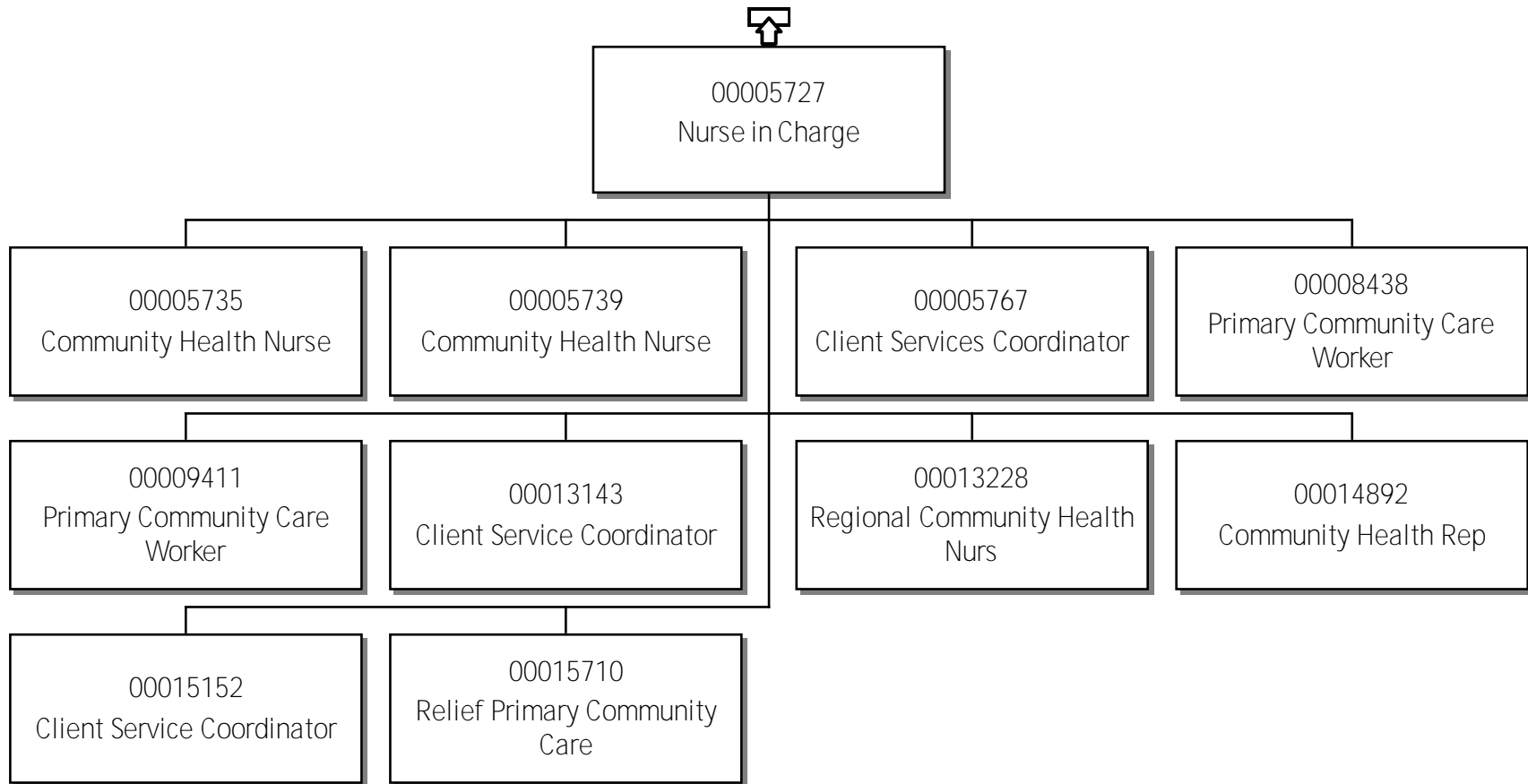

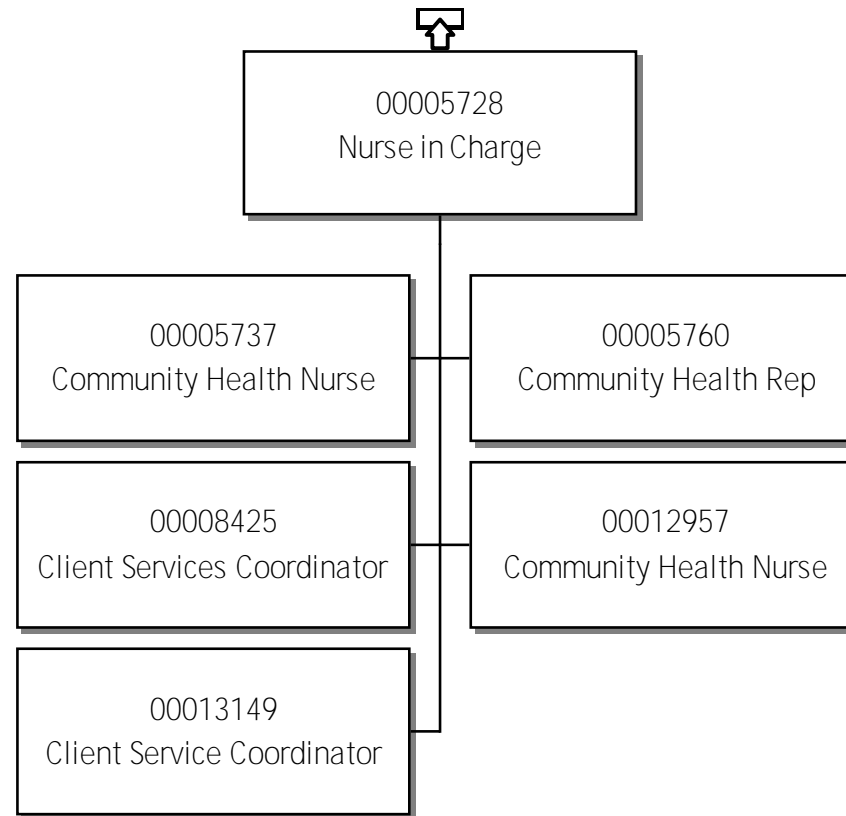

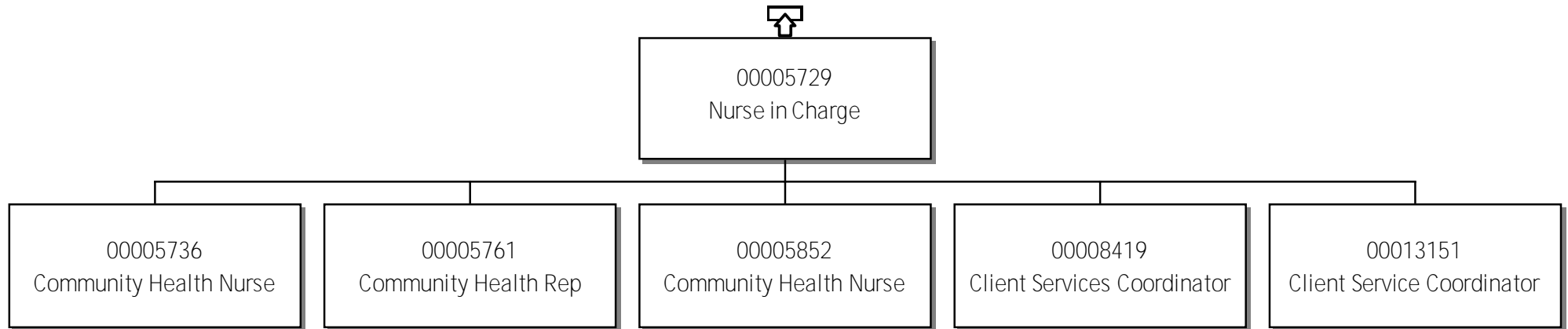

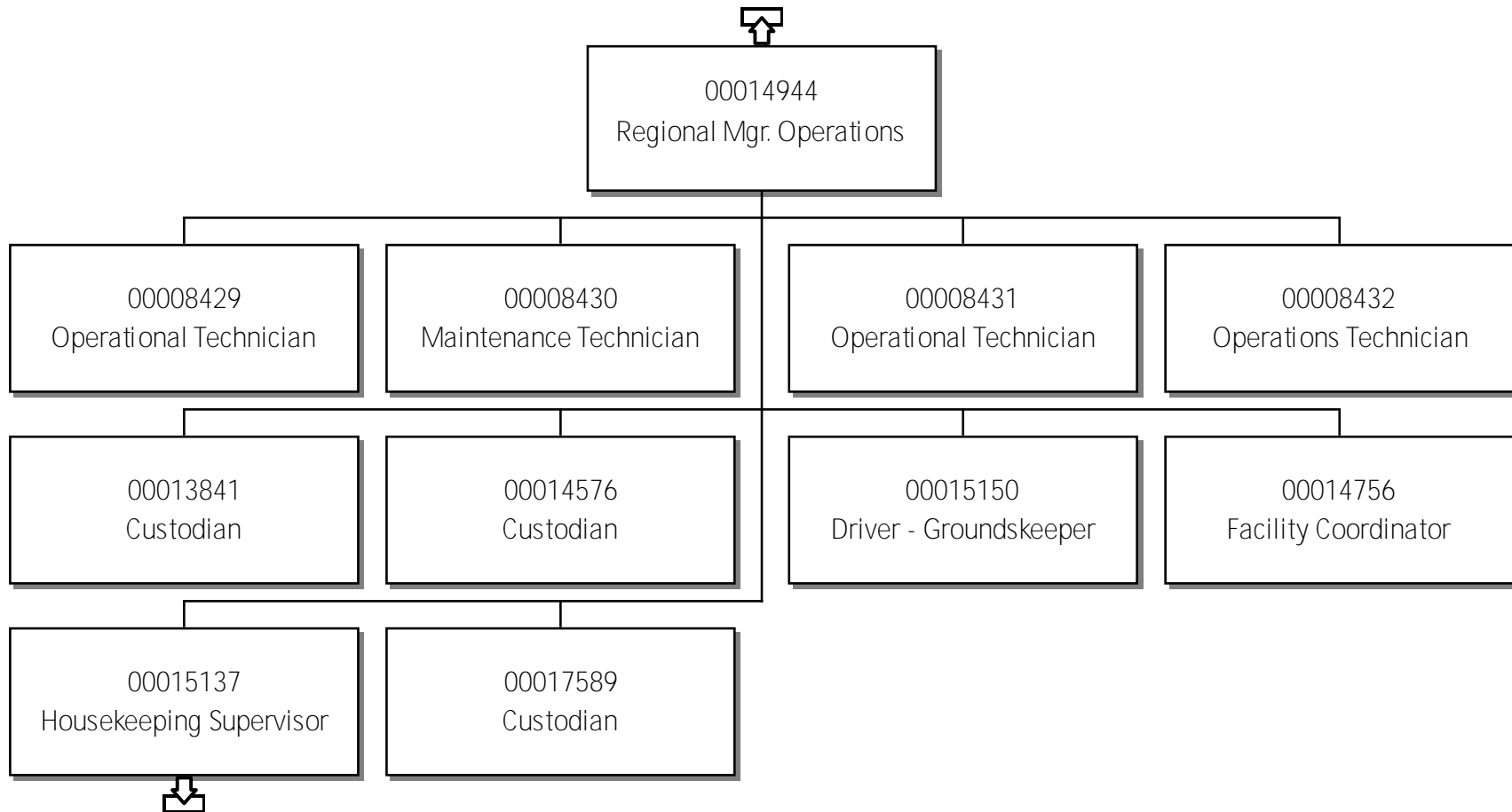

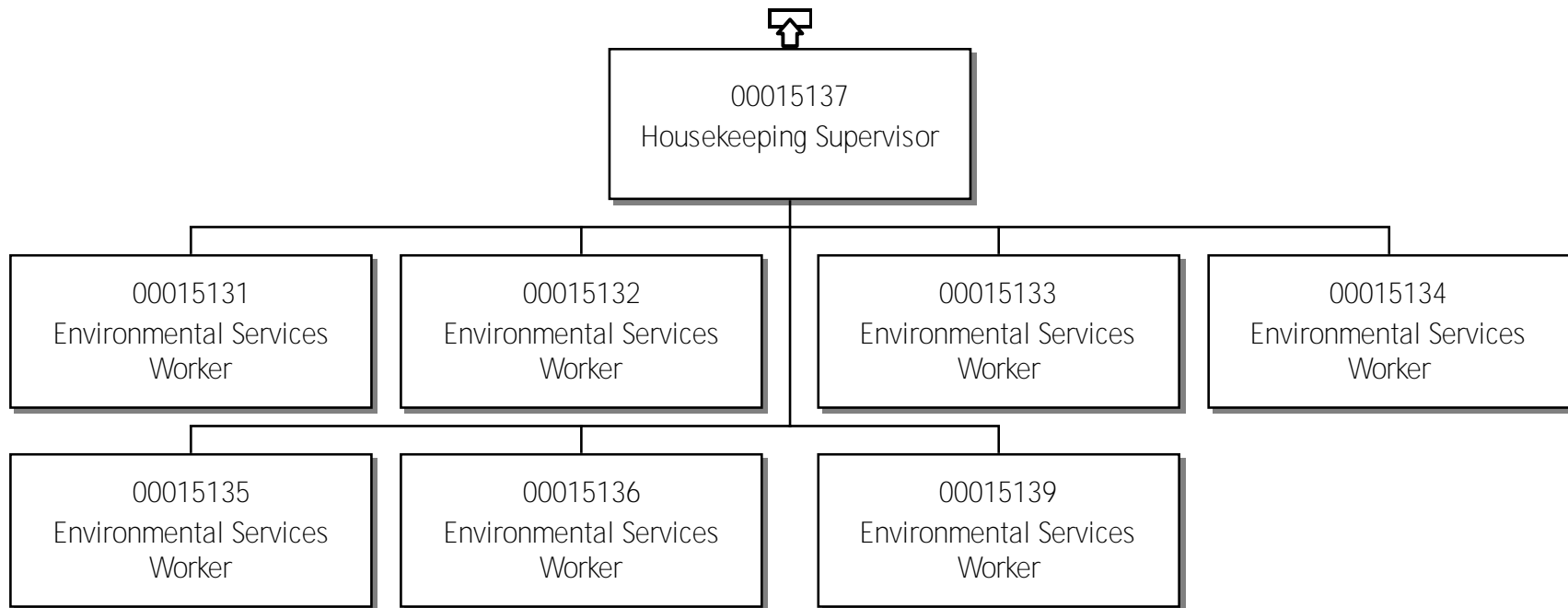

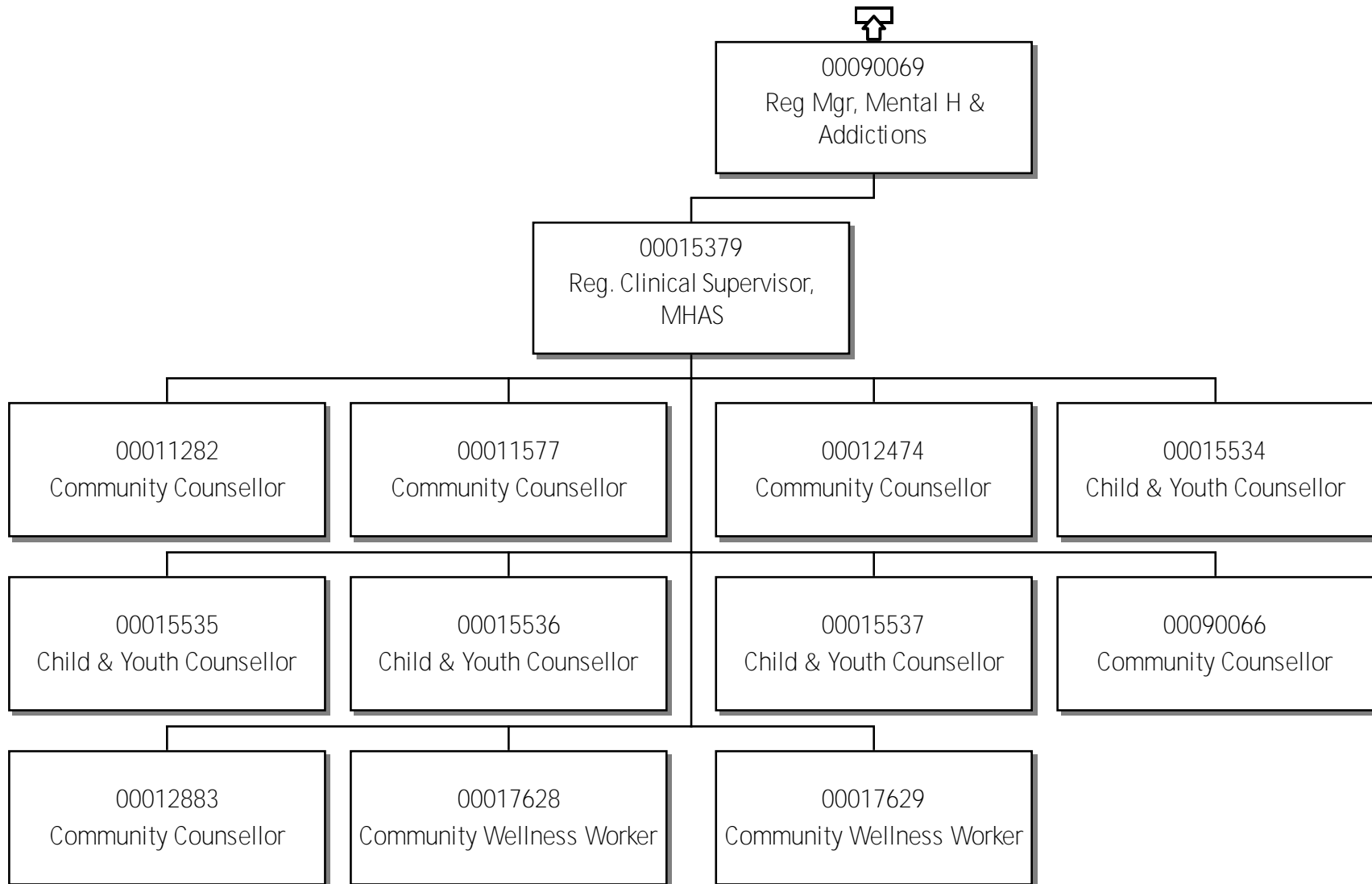

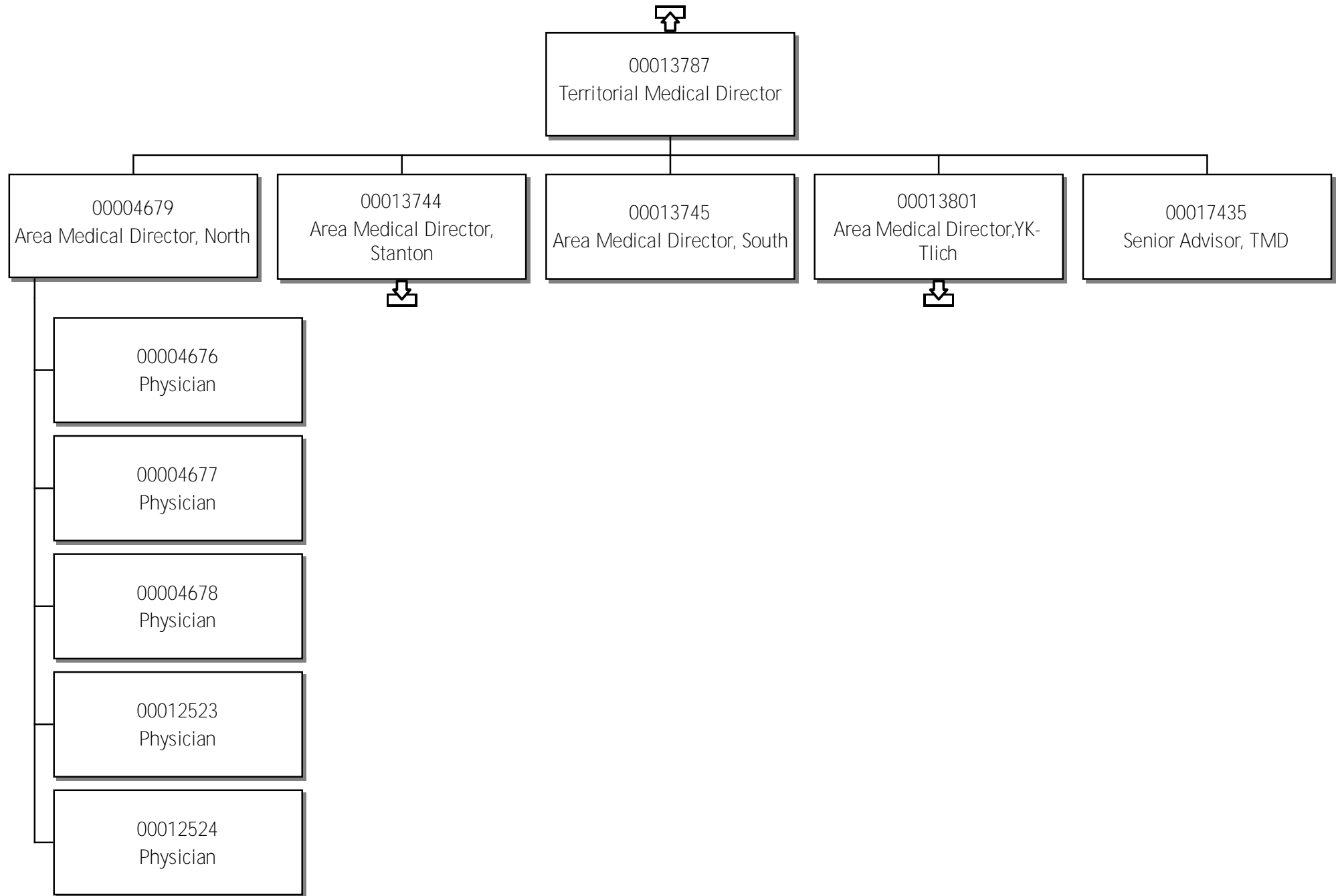

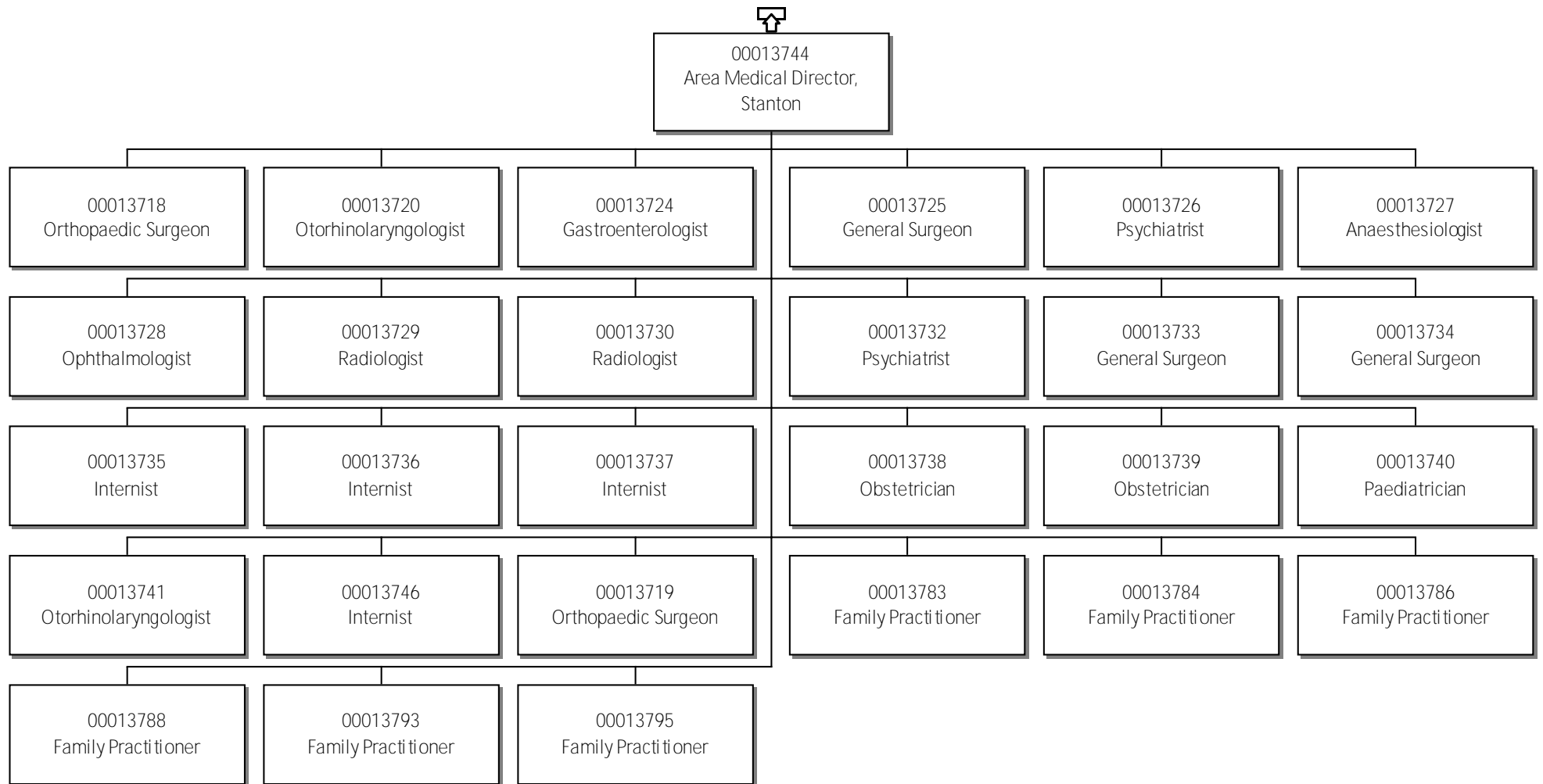

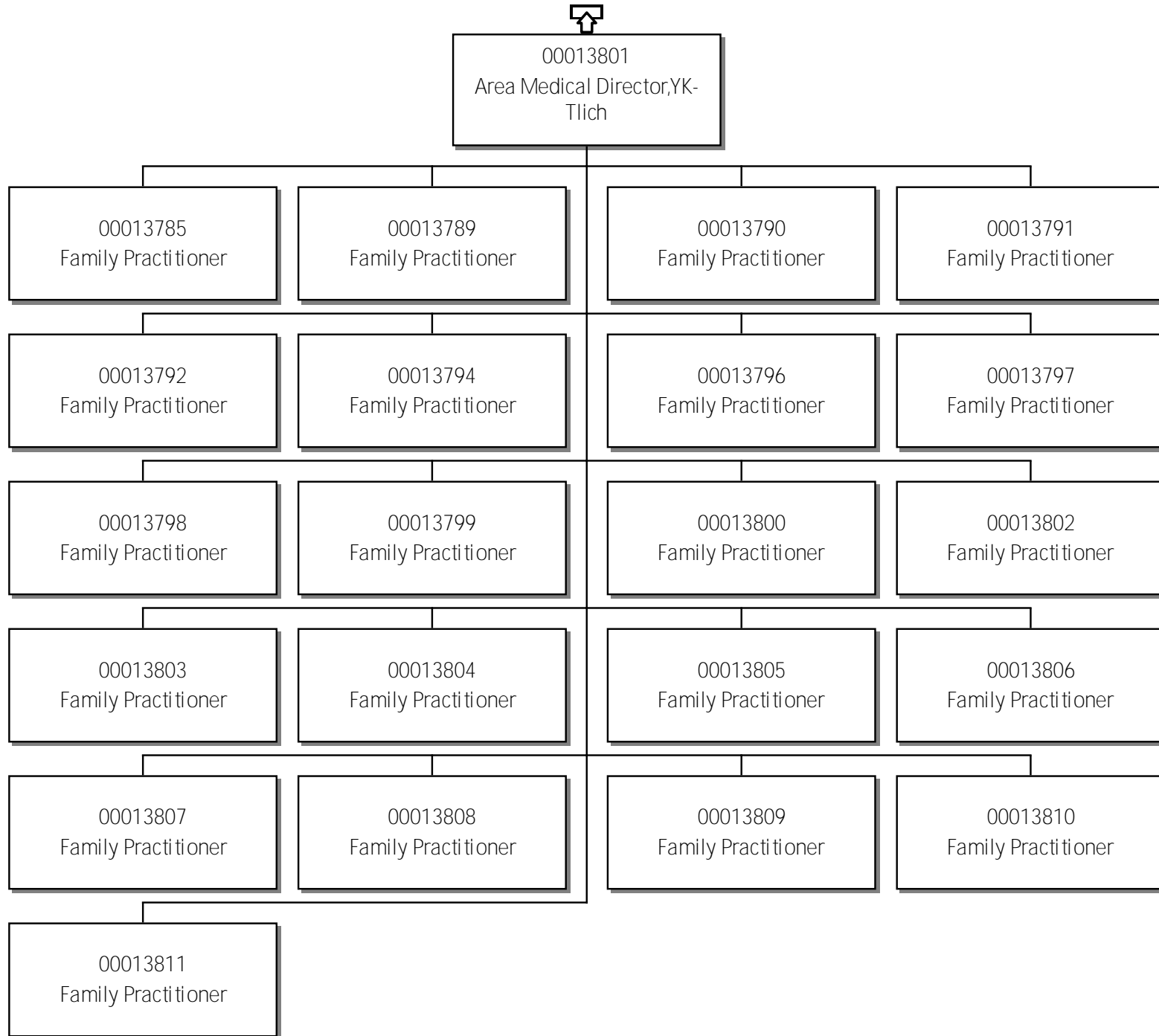

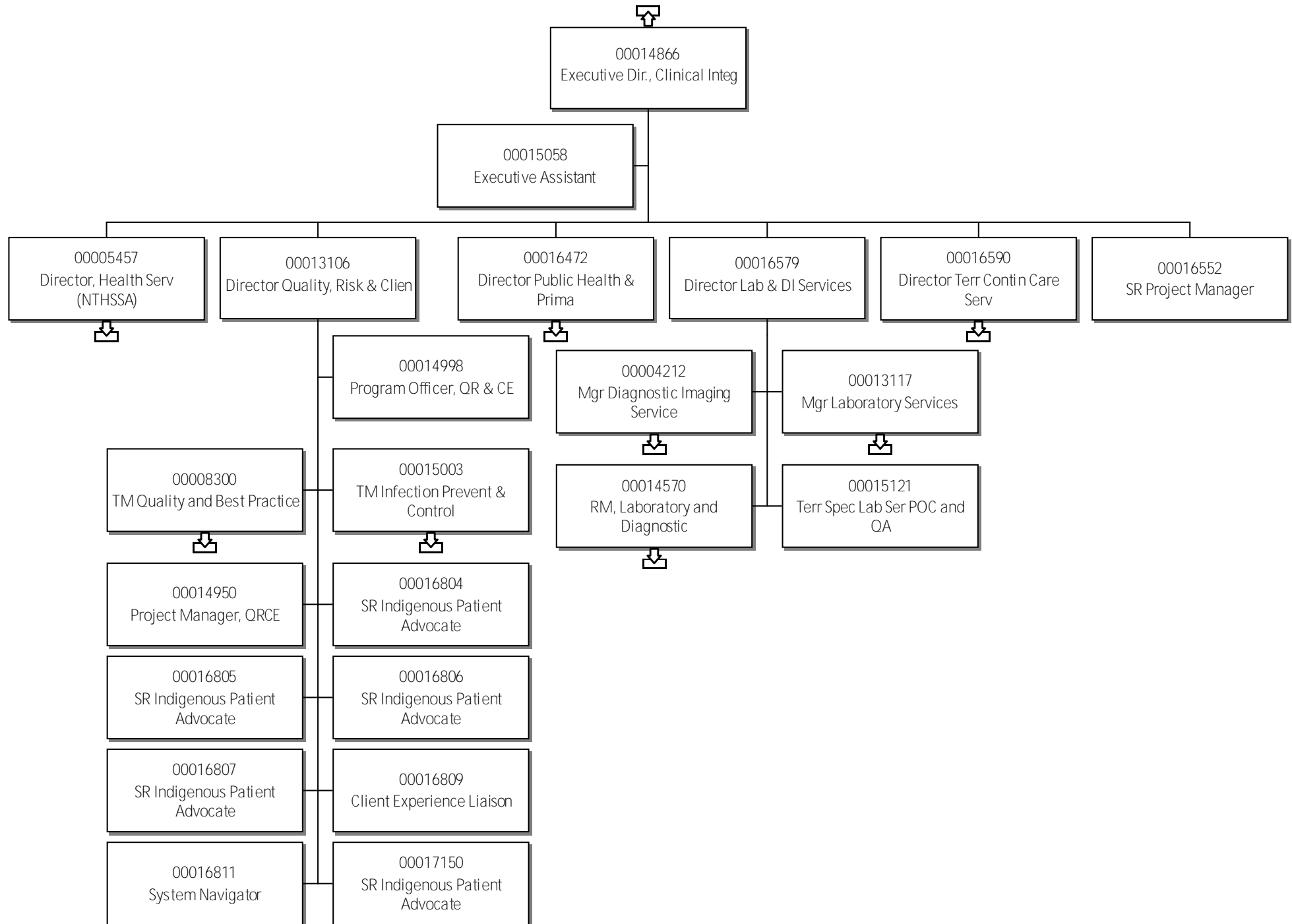

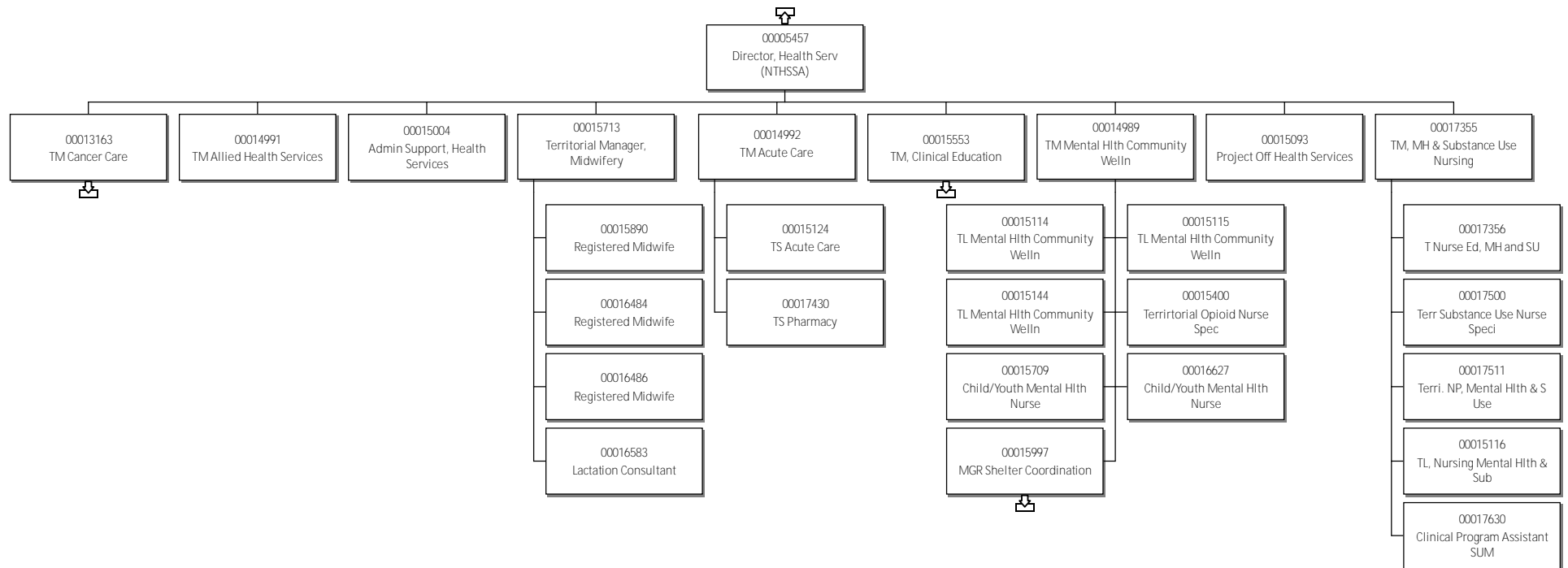

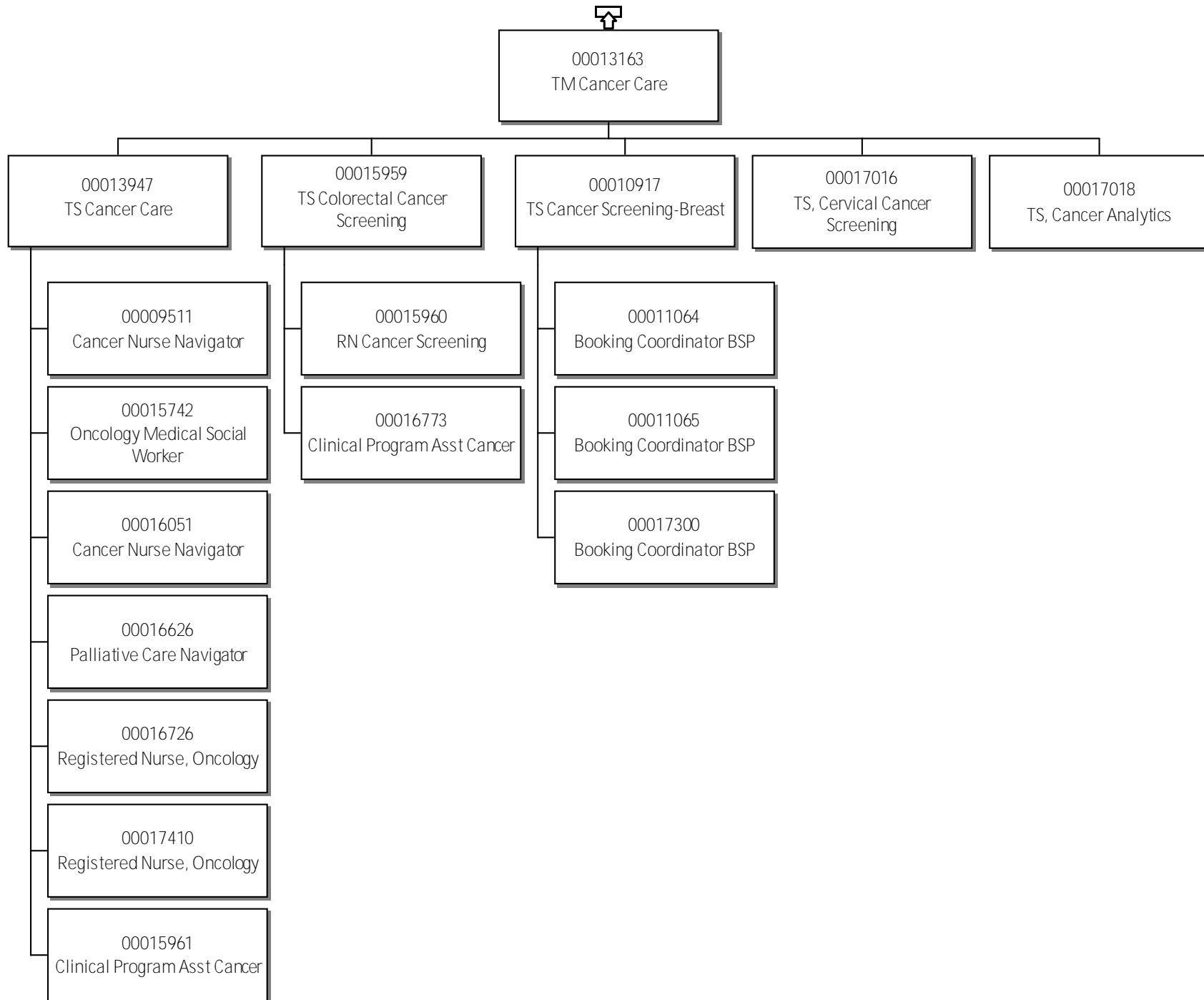

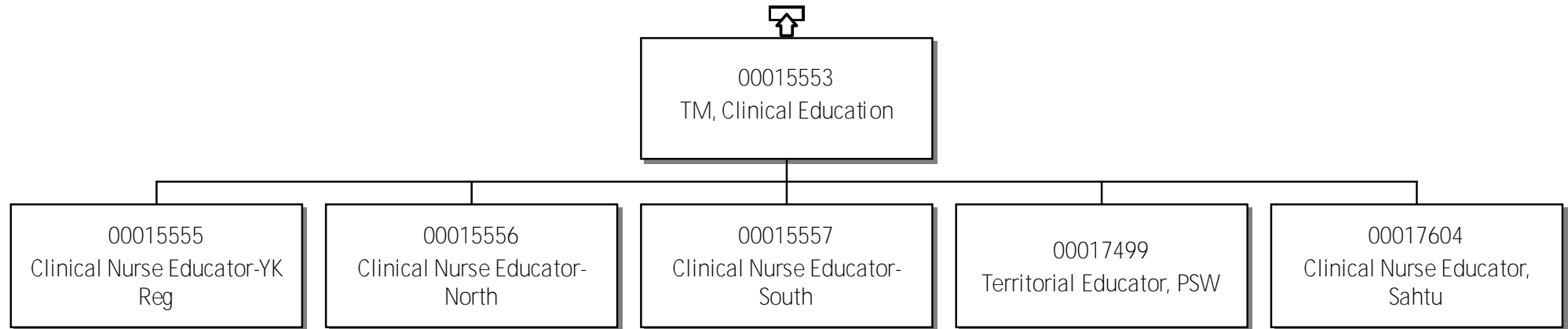

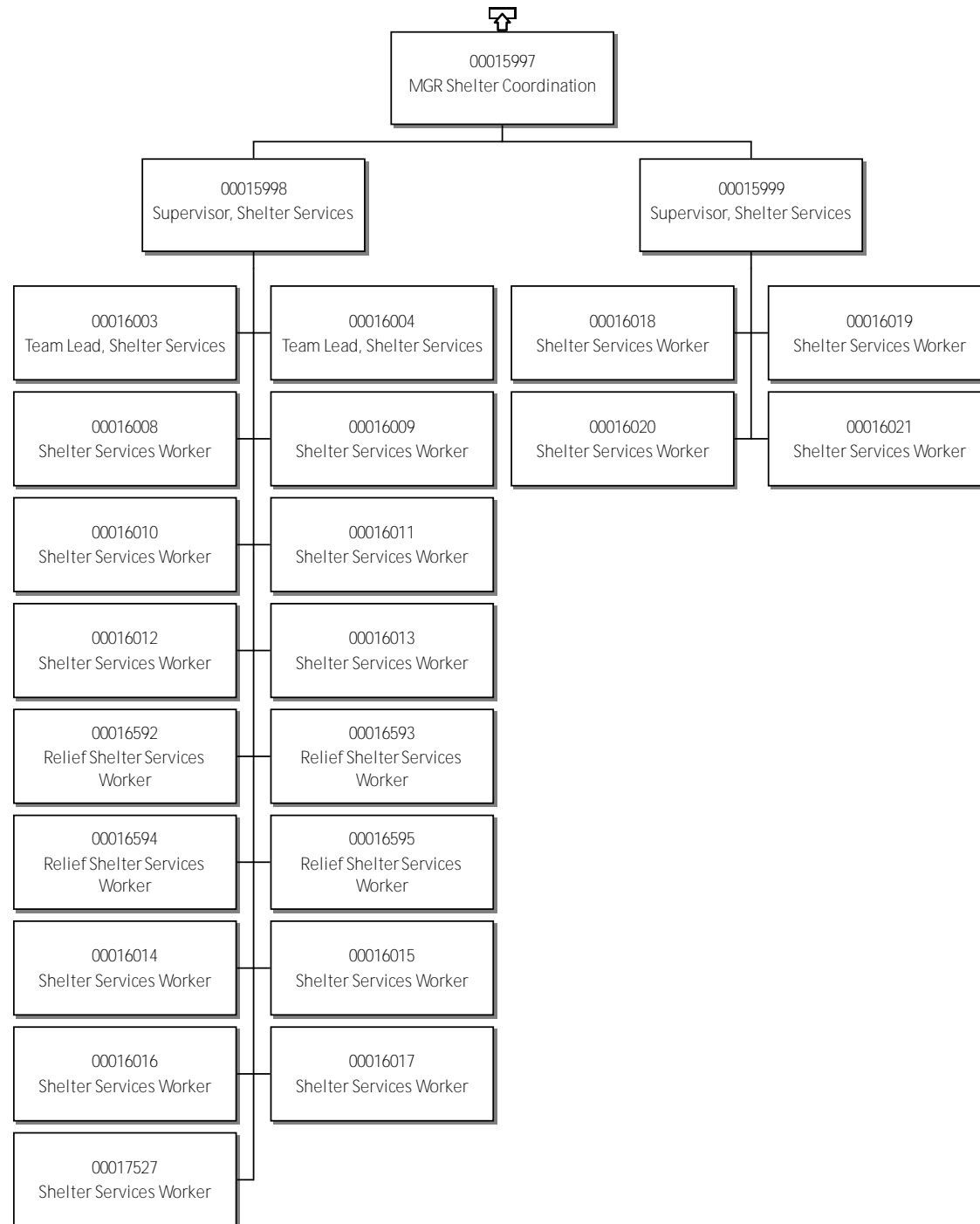
48 - Northwest Territories Health & Social Services Authority
Manager, Shelter Coordination

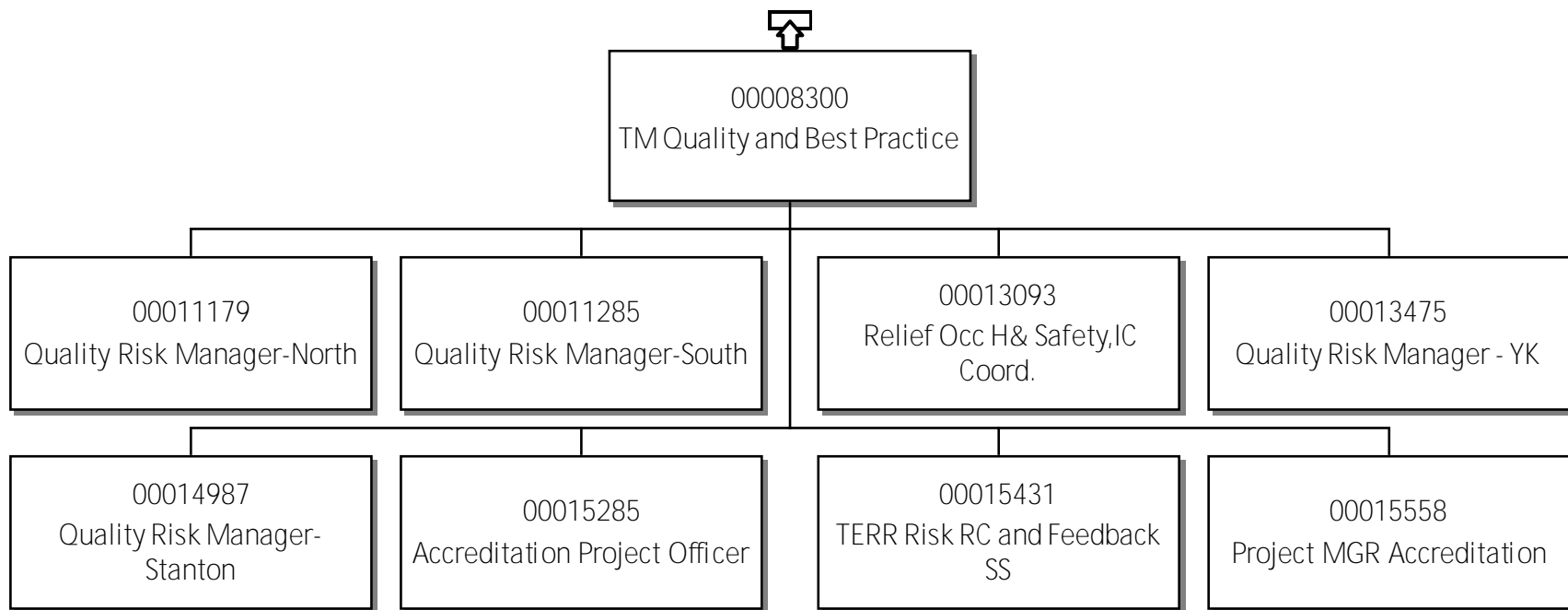

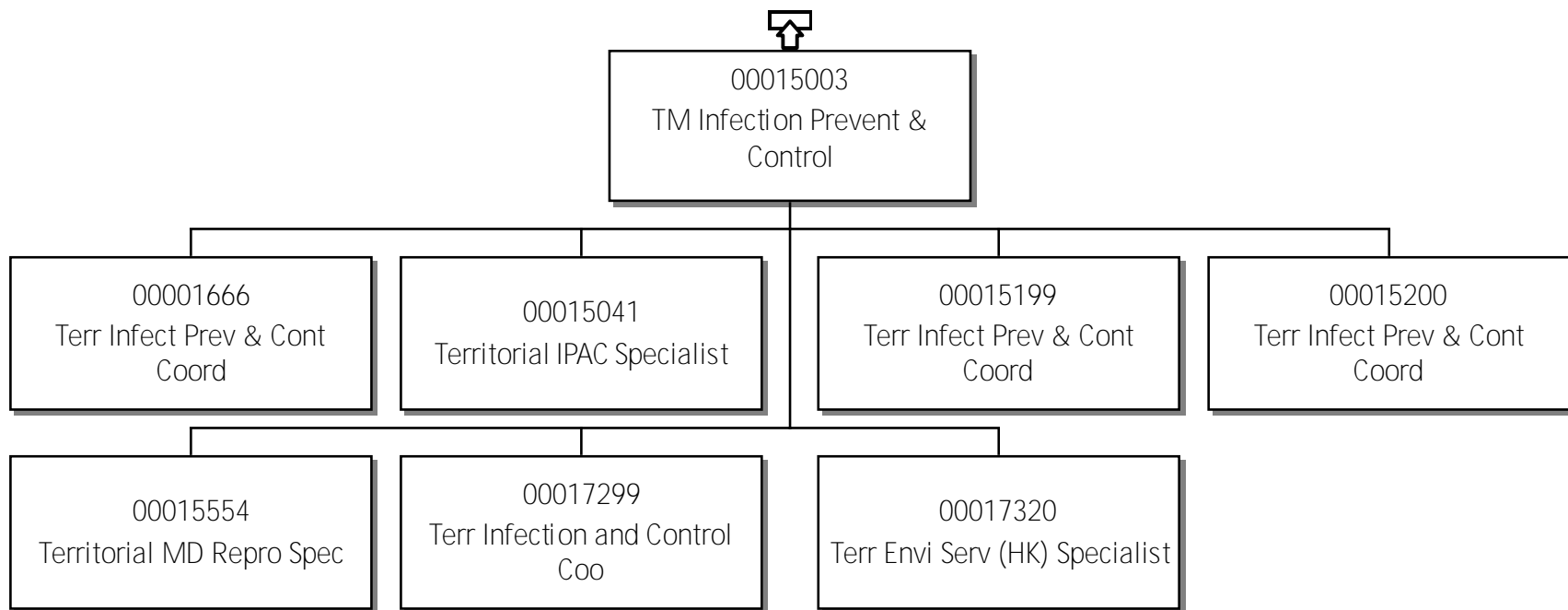

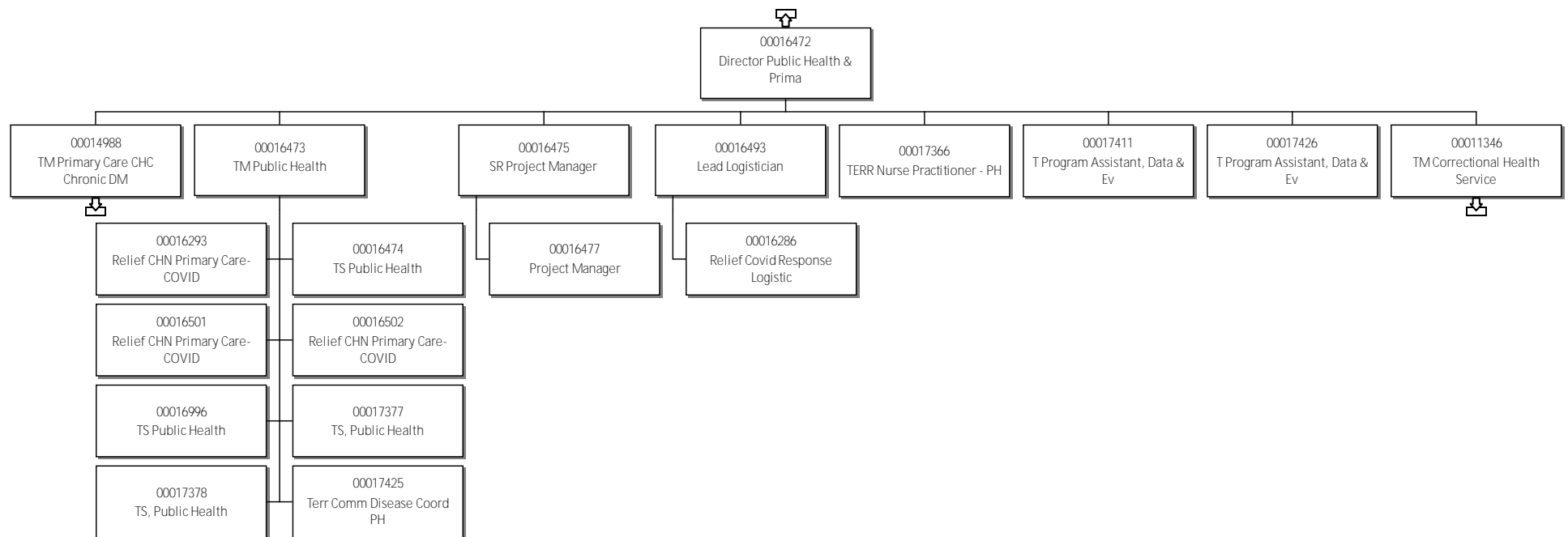

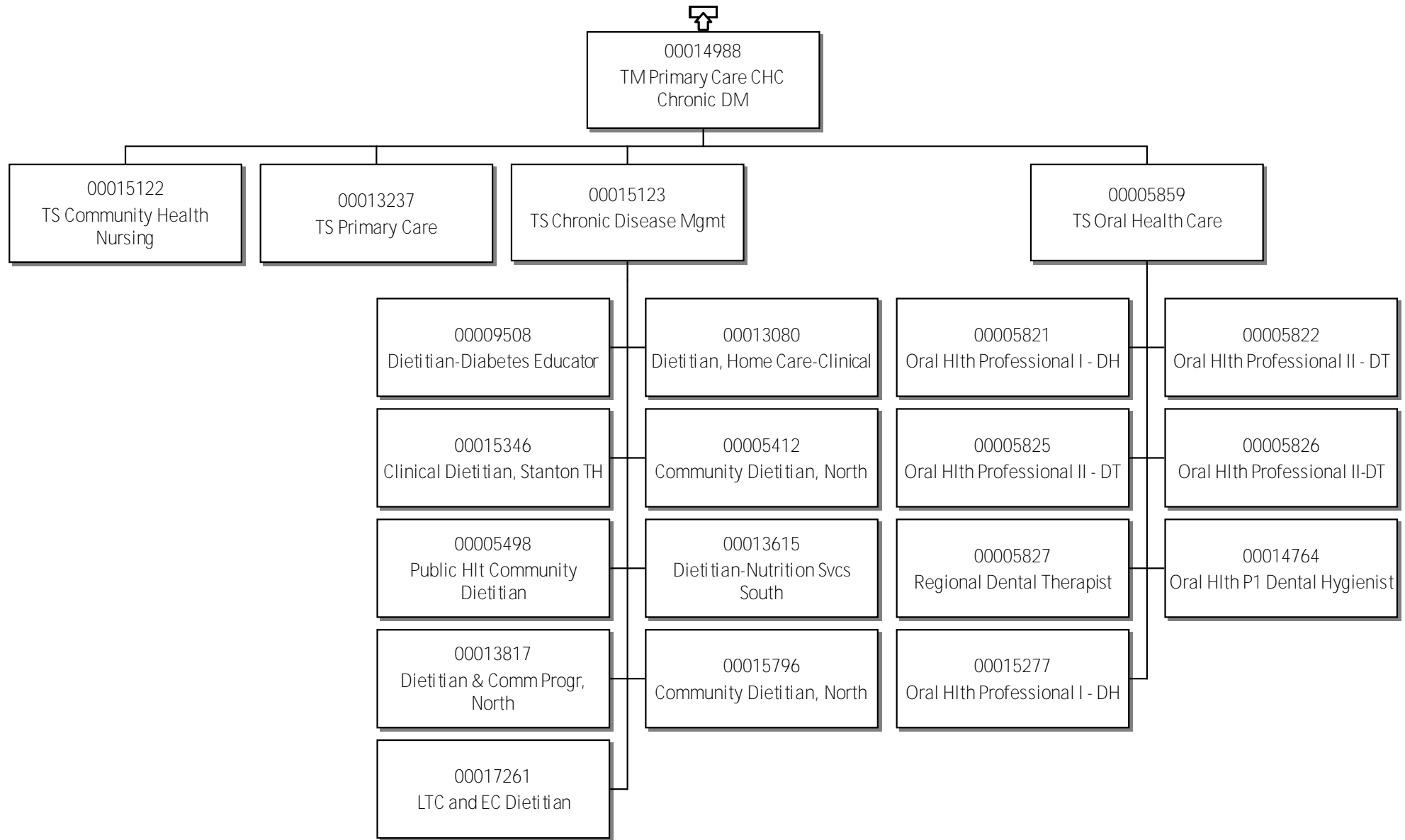

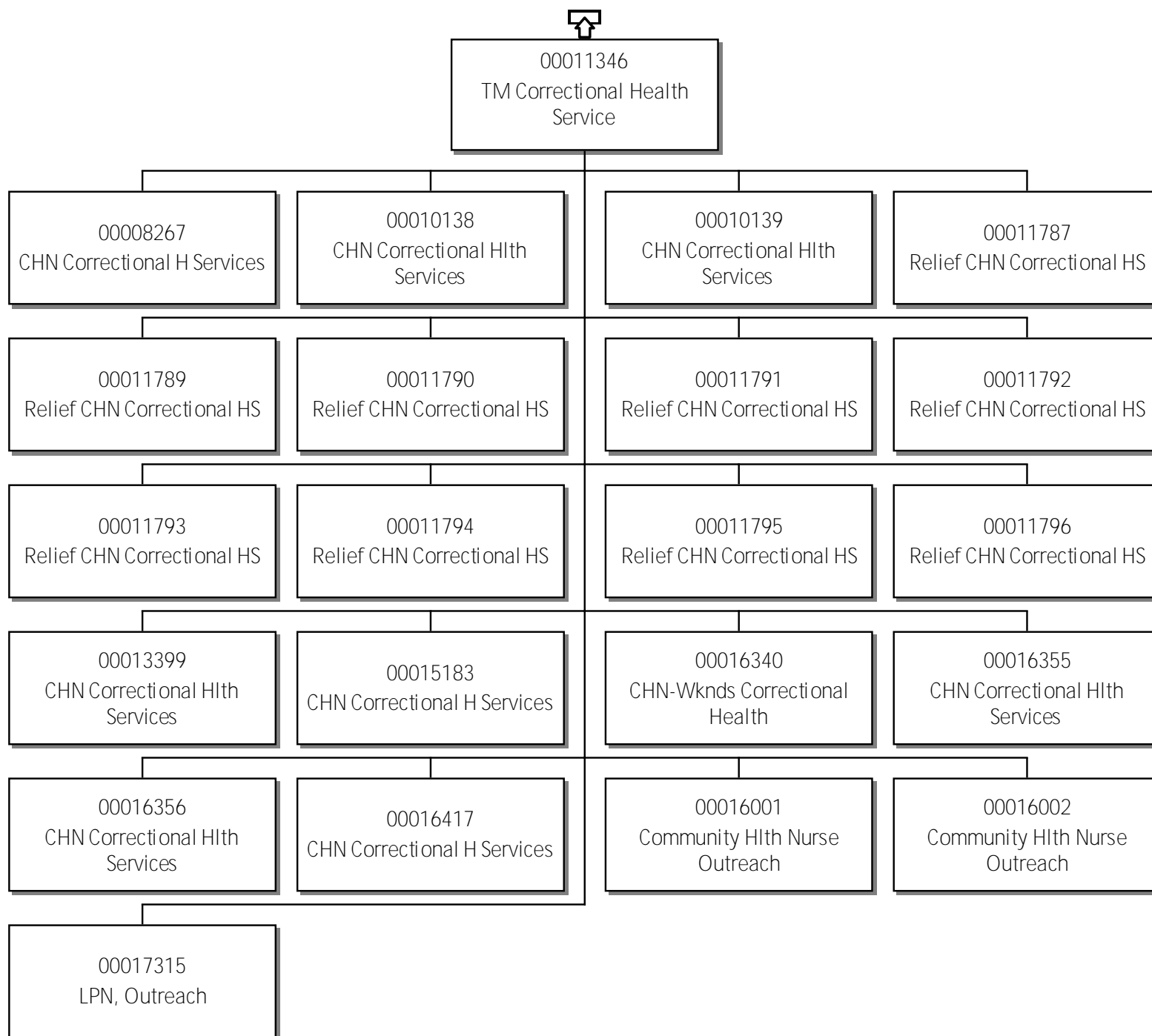

48 - Northwest Territories Health & Social Services Authority
Mgr Diagnostic Imaging Service