



# 48 - Northwest Territories Health & Social Services Authority

*Organizational Chart*

# Contents

48-NTHSSA - May 13, 2026 - Web.....	1
Contents.....	2
Chief Executive Officer - NTHSSA.....	7
Chief Operating Officer - YK.....	8
Regional Mgr, Public Health.....	9
Nurse In Charge.....	10
Nurse in Charge.....	11
Reg Mgr MH & Addiction Service.....	12
Reg Spvr MH & Adult Services.....	13
Regional Mgr Primary Care.....	14
Nurse in Charge, FLCHC.....	15
Clinic Admin Supervisor.....	16
Director Rehabilitation & Continuing Care.....	17
TM, Audiology & SLP.....	18
TM, Occupational Therapy.....	19
TM, Physiotherapy.....	20
RM, Home & Community Care.....	21
Reg Sup. of Homecare CC.....	22
Reg. Mgr. LTC & Extended Care.....	23
Super/Clinical Coord. EC/LTC.....	24
Supervisor, Recreation Therapy.....	25
Exec Dir, Child, Fam & Com Wel.....	26
Regional MGR CFS Dehcho.....	27
Regional MGR CFS BeauDel.....	28
Regional MGR CFS Fort Smith.....	29

# Contents Continued

Regional MGR CFS Sahtu.....	30
Regional MGR CFS Yellowknife.....	31
Regional Supervisor CF&CW.....	32
Mgr, Placement Resources - CYS.....	33
Terr. Mgr, Healthy Family Prog.....	34
Chief Operating Officer - Dehcho.....	35
Reg., Mgr., Primary Care.....	36
Nurse in Charge.....	37
Reg., Mgr., Con't Care Services.....	38
NIC, Reg. Home Care Services.....	39
Nurse In Charge, Long Term Car.....	40
Chief Operating Officer - Fort Smith.....	41
Reg Mgr, Continuing Care Servi.....	42
Regional Supervisor, LTC.....	43
Regional Manager, Health Serv.....	44
Clinical Coordinator, Acute Cr.....	45
Regional Manager, Operations.....	46
Regional Supervisor, Dietary S.....	47
Chief Operating Officer - Stanton.....	48
MGR Operating Room & Day Proc.....	49
MGR Specialist Renal & Chemo.....	50
Supervisor Ophthalmology Clini.....	51
MGR Staff Development & Sched.....	52
Manager, Pharmacy Services.....	53
TM, Health Records.....	54

# Contents Continued

SUP Patient Registration Srvc.....	55
Manager Medical Device Reproce.....	56
Manager Indigenous Wellness.....	57
Director, Ops & Allied Health.....	58
MGR Mental Health Services.....	59
Manager, Critical Care Service.....	60
Manager, Medicine and Surgery.....	61
MGR Maternal Child Services.....	62
Chief Operating Officer - Beaufort Delta.....	63
Regional MGR CW & SS.....	64
Reg., Super., of Comm. Wellness.....	65
Reg., Clinical Super. CC.....	66
Director Patient Care Serv BDe.....	67
REG MGR Community Health.....	68
Nurse in Charge.....	69
Nurse in Charge.....	70
Nurse in Charge.....	71
Nurse in Charge.....	72
Nurse in Charge.....	73
Regional Mgr., Acute Care.....	74
Regional Mgr., Primary Care.....	75
Nurse in Charge -Public Health.....	76
Reg Mgr, Continuing Care Servi.....	77
Team Leader, Long Term Care.....	78
NIC Reg. Home Care Services BD.....	79

# Contents Continued

Reg. Mgr. Rehabilitation Serv.....	80
Mgr. Health Information System.....	81
Chief Operating Officer - Sahtu.....	82
Regional Mgr Continuing Care.....	83
Long Term Care Supervisor.....	84
Reg Mgr Community Health Centr.....	85
Nurse in Charge.....	86
Nurse in Charge.....	87
Nurse in Charge.....	88
Nurse in Charge.....	89
Regional Mgr. Operations.....	90
Housekeeping Supervisor.....	91
Reg Mgr, Mental H & Addictions.....	92
Territorial Medical Director.....	93
Area Medical Director, Stanton.....	94
Executive Director, Clinical Integration.....	95
Director, Health Services.....	96
TM Cancer Care.....	97
TM, Clinical Education.....	98
TM, Quality and Best Practice.....	99
TM Infection Prevent & Control.....	100
Director Public Health & Prima.....	101
TM Primary Care CHC Chronic DM.....	102
TM Correctional Health Service.....	103
Mgr Diagnostic Imaging Service.....	104

# Contents Continued

Mgr Laboratory Services.....	105
RM, Laboratory and Diagnostic.....	106
Director Terr Contin Care Serv.....	107
Executive Director Corporate & Support Services.....	108
TM, Patient Movement.....	109
Director, Informatics & Health Technologies.....	110
Mgr. Enterprise IT Operations.....	111
Mgr. Territorial Biomedical Eng.....	112
Territorial Mgr, Med-Response.....	113
Director, Talent & Organizational Development.....	114
Territorial Risk Manager.....	115
Director, Comms & Public Affai.....	116
Chief Financial Officer.....	117
Territorial Director of Finance.....	118
Mgr. Accounts Receivable.....	119
Terr MGR Financial Services.....	120
Director Financial Planning, O.....	121
TC, Materials Mgmt & Contract.....	122
MGR Office Medical Aff & Cred.....	123

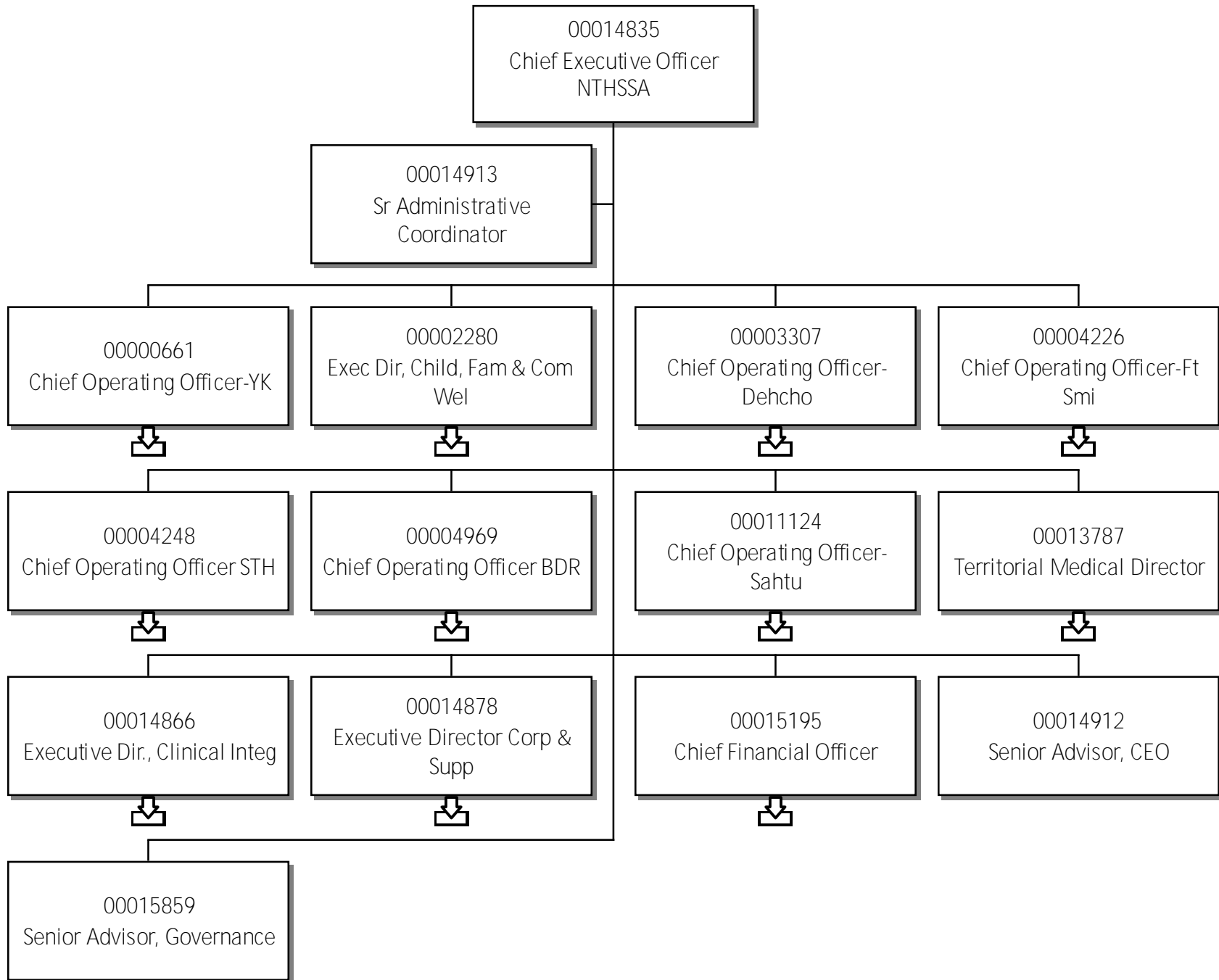

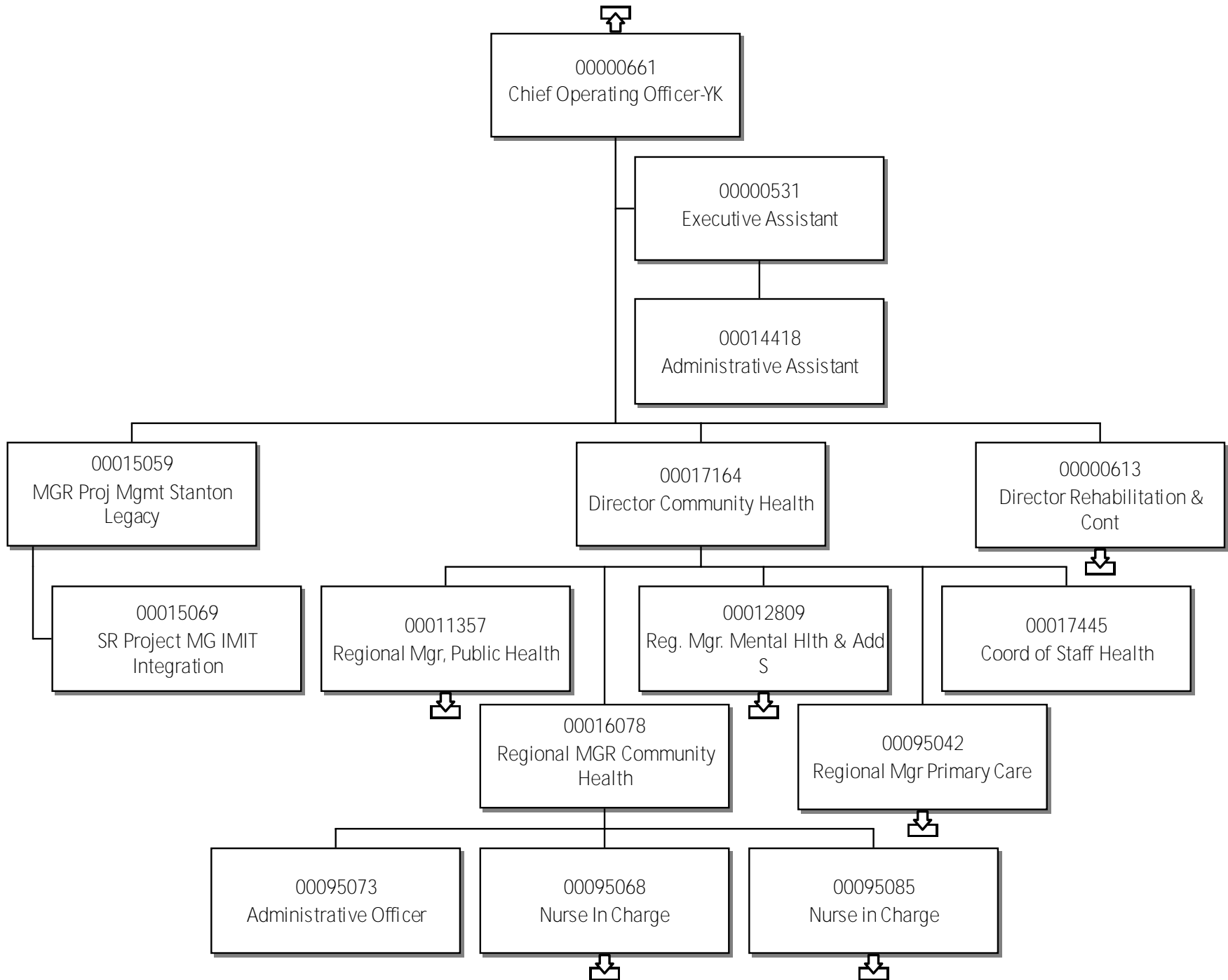

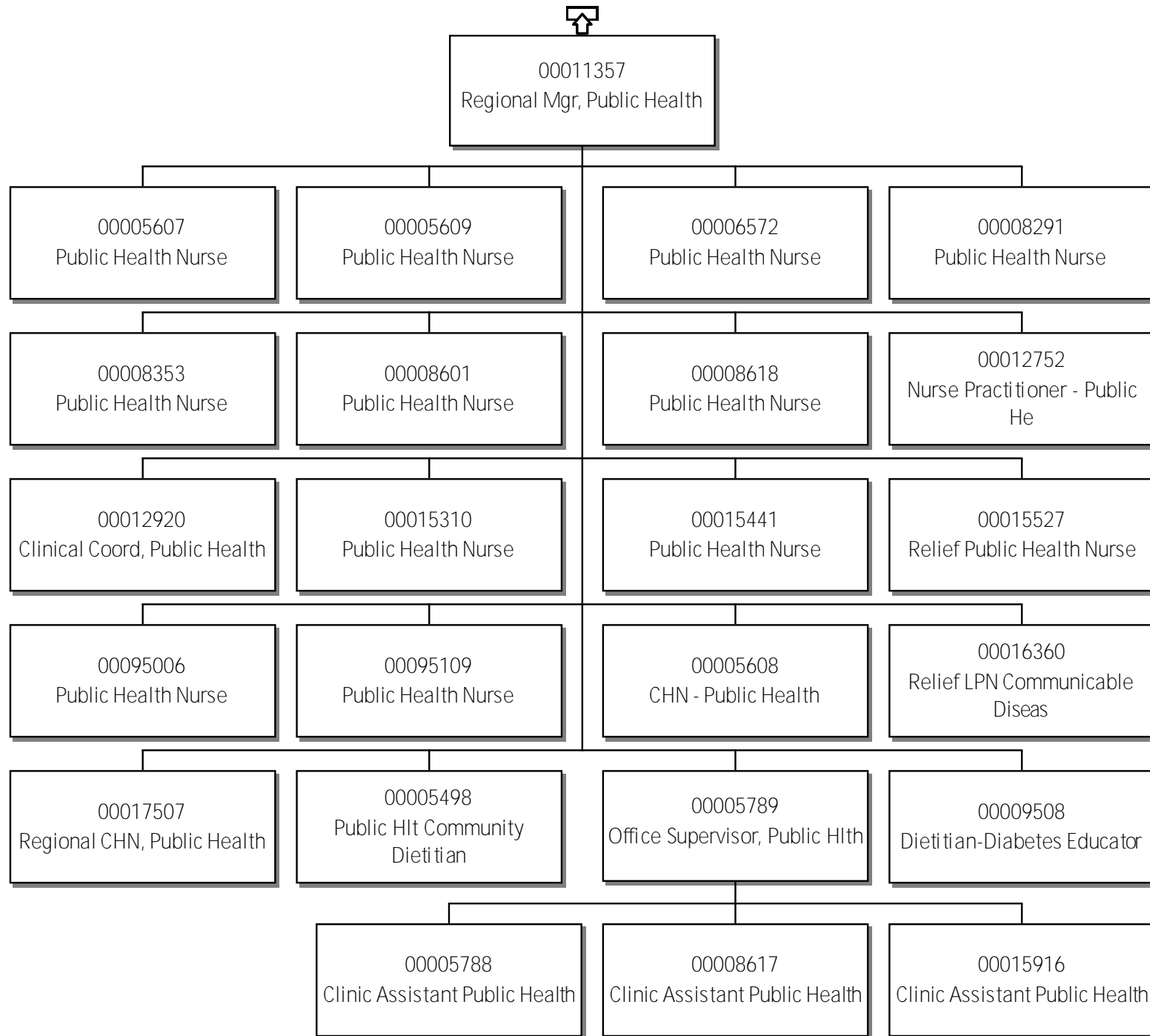

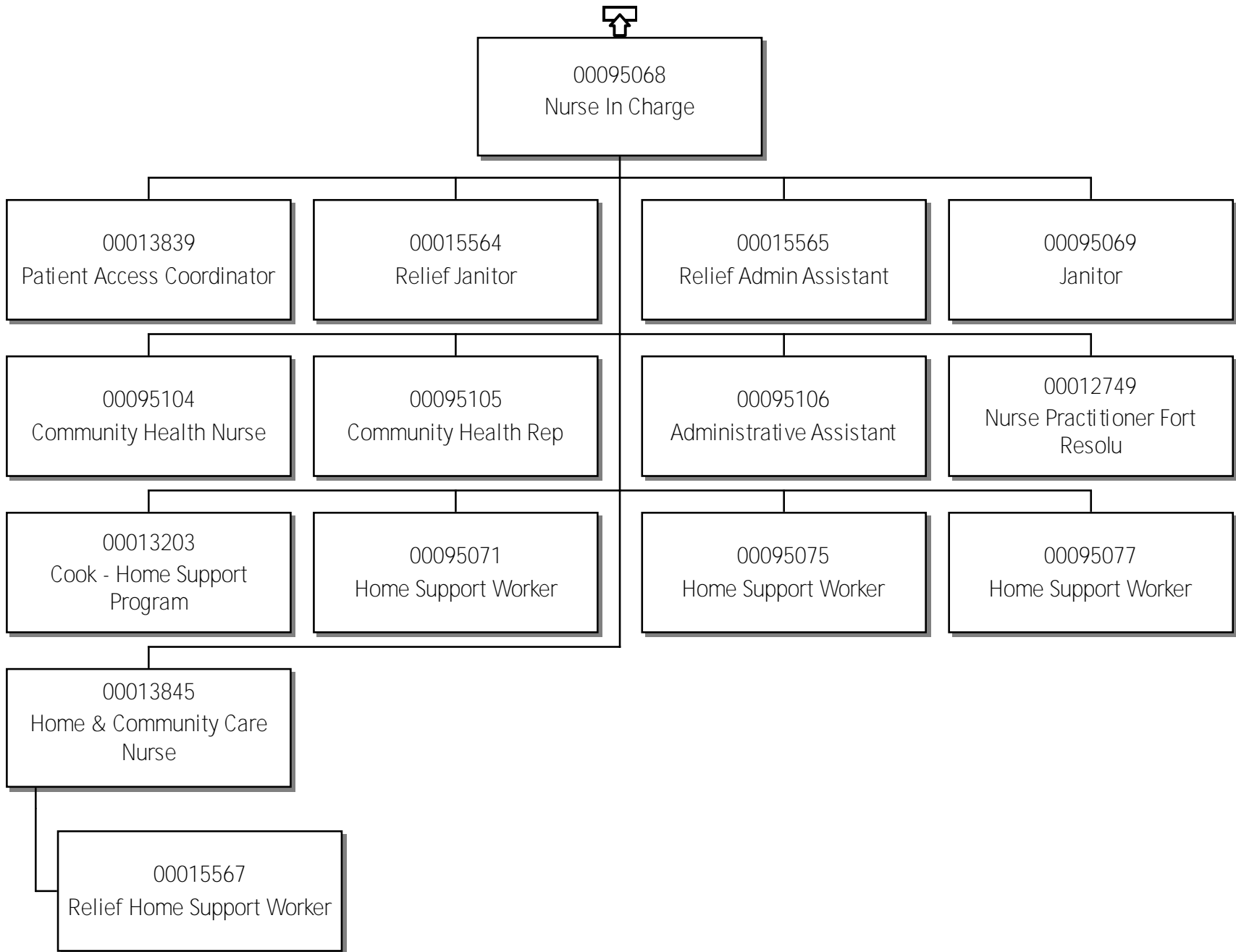

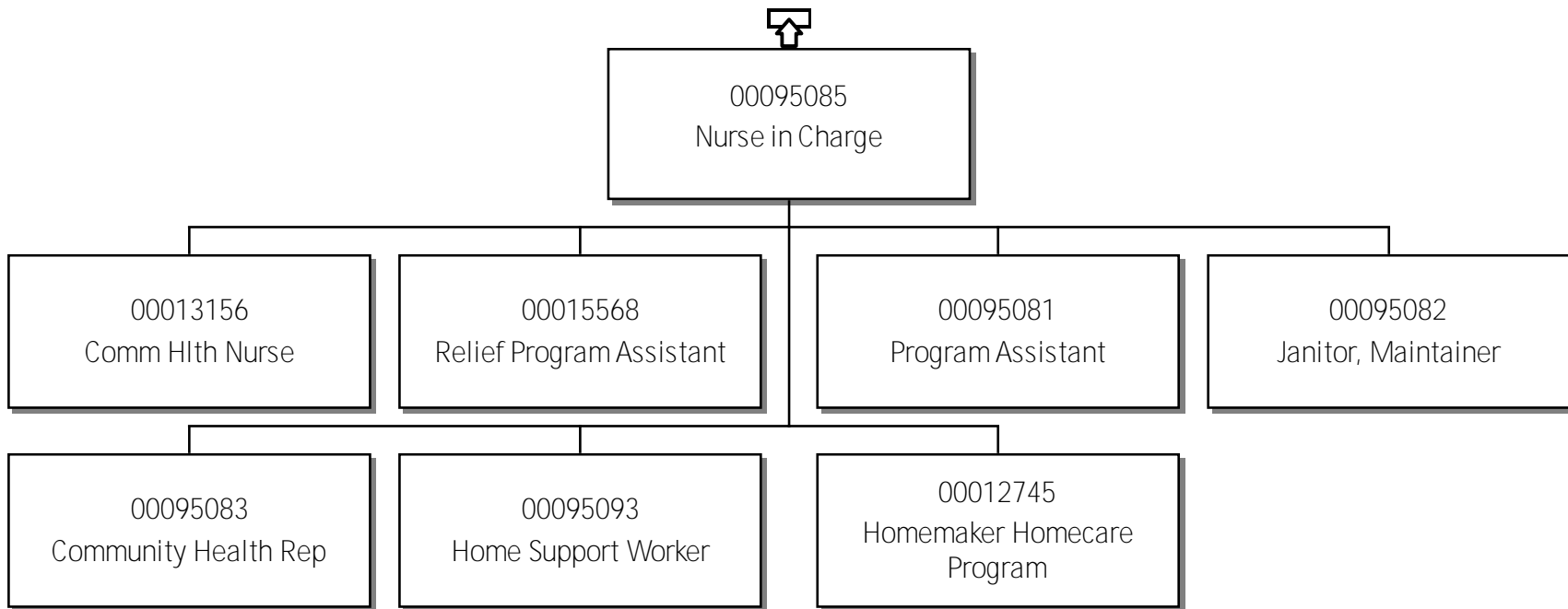

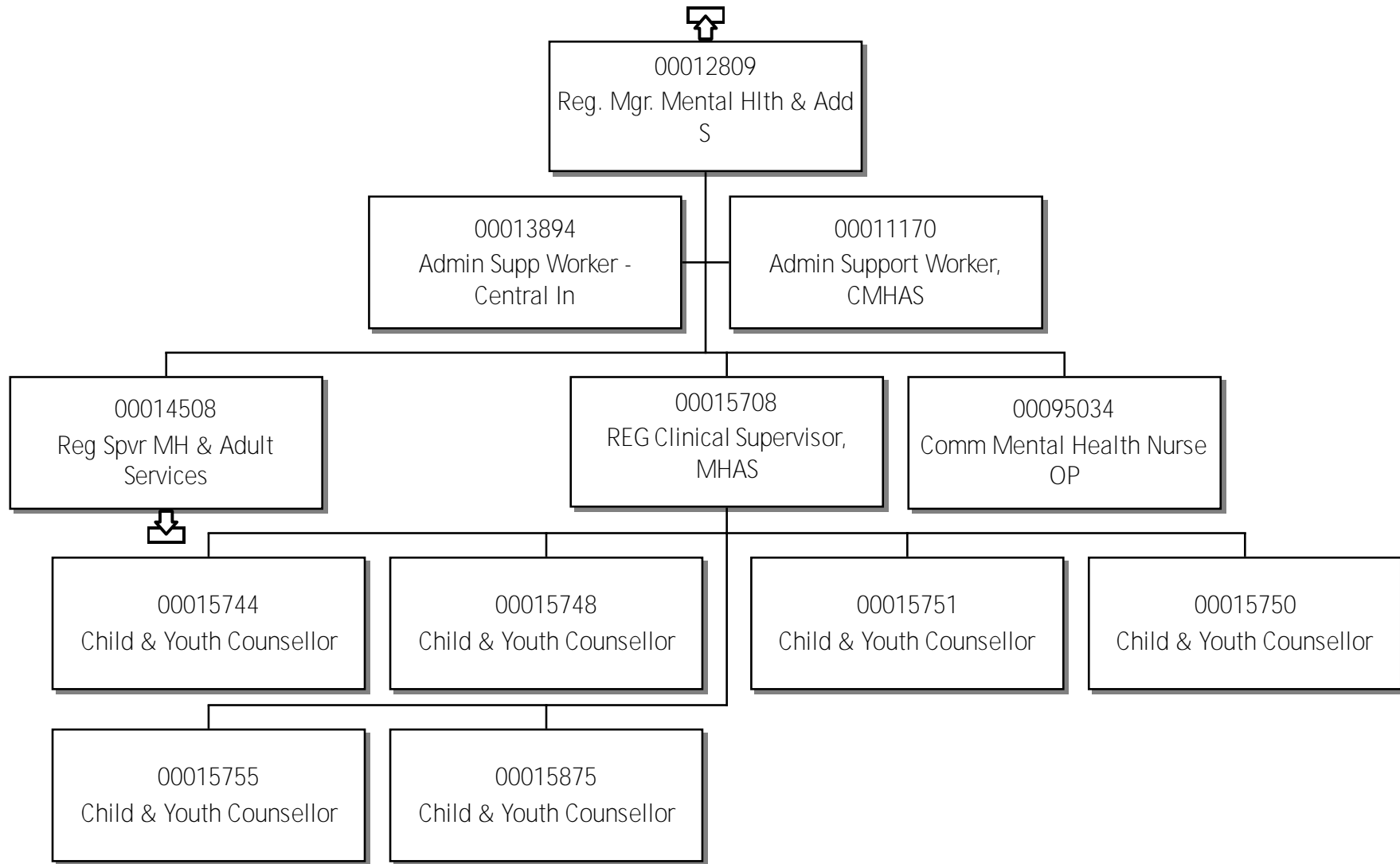

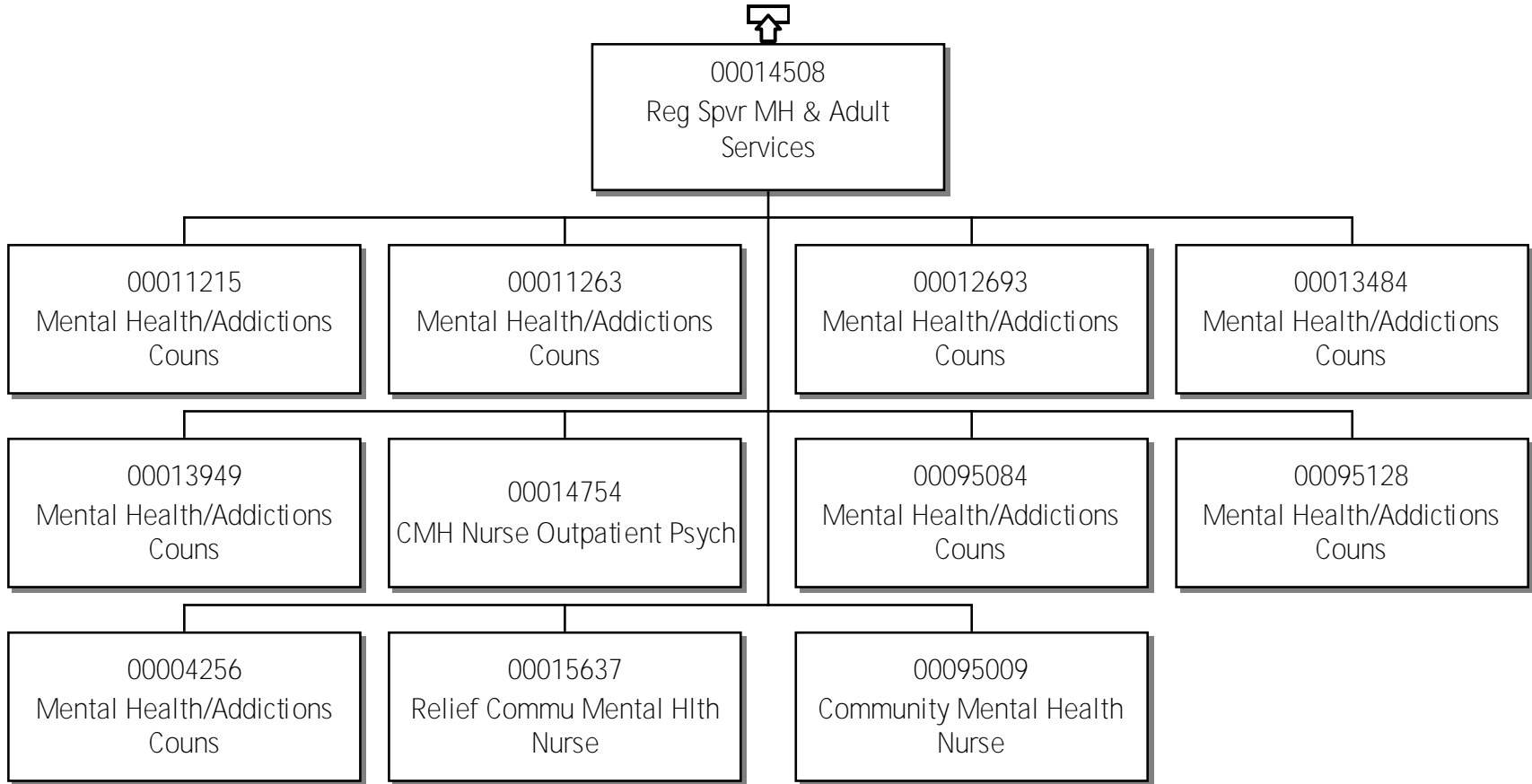

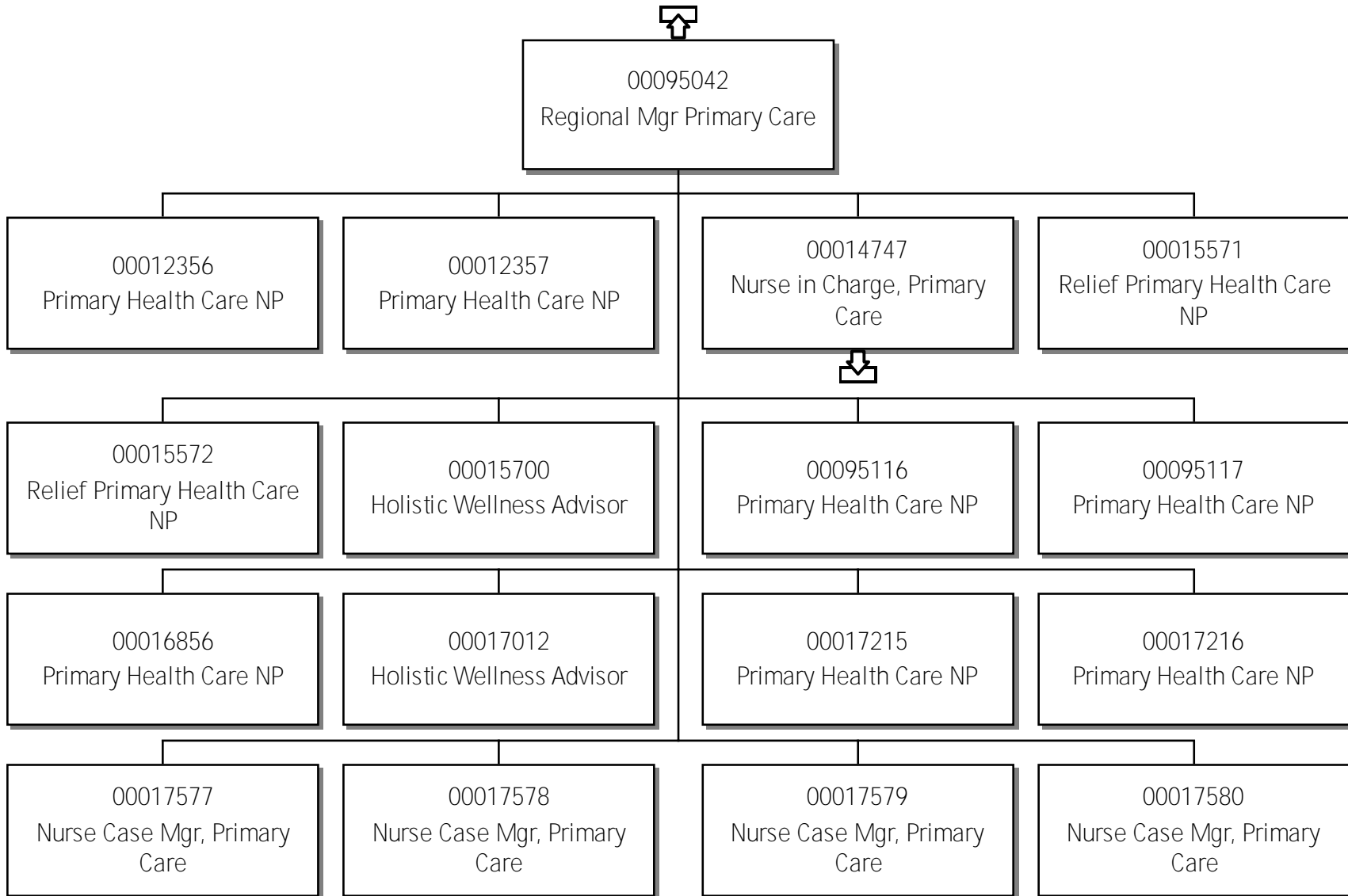

# 48 - Northwest Territories Health & Social Services Authority Nurse in Charge, FLCHC



# 48 - Northwest Territories Health & Social Services Authority Clinic Admin Supervisor

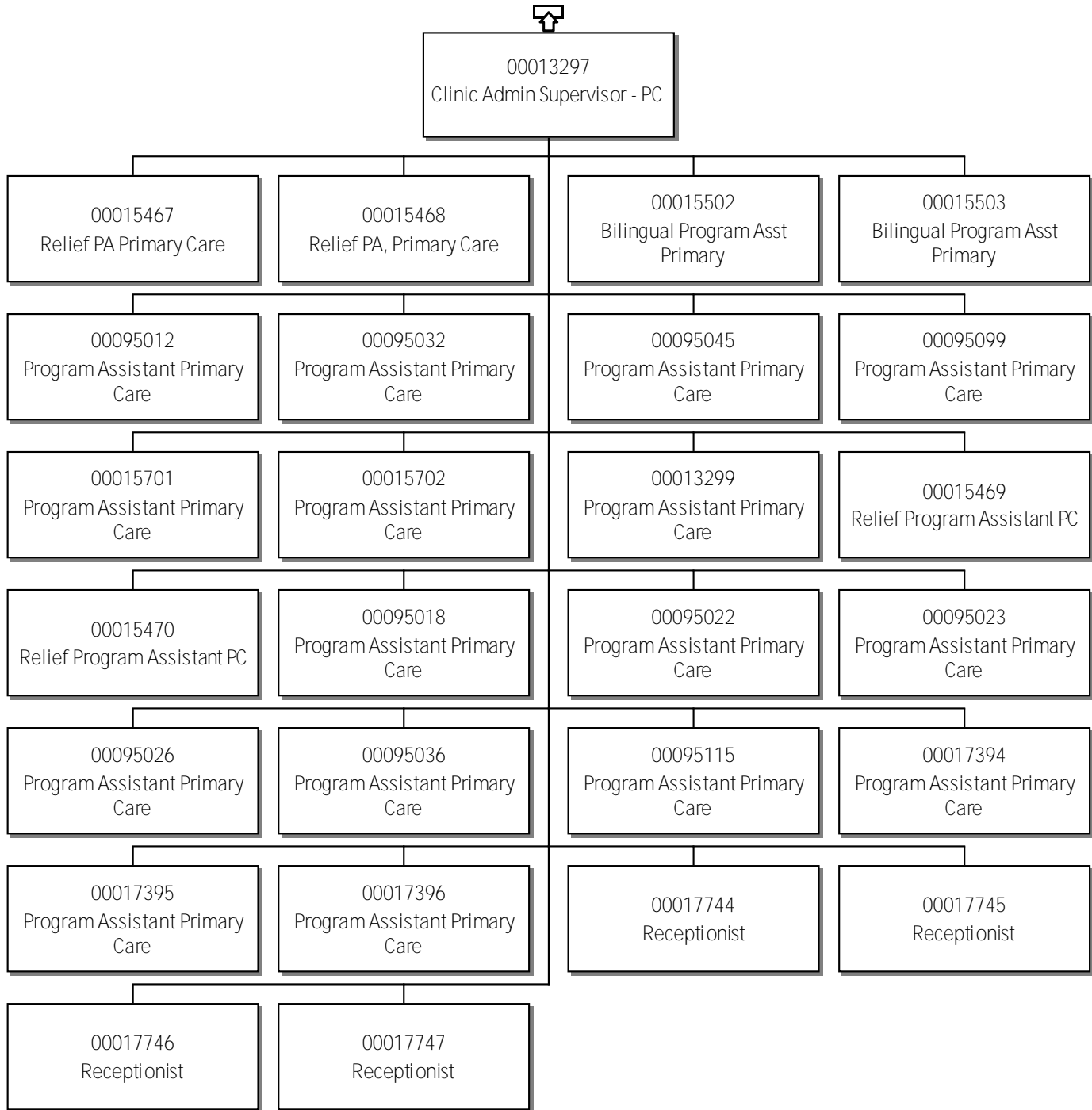

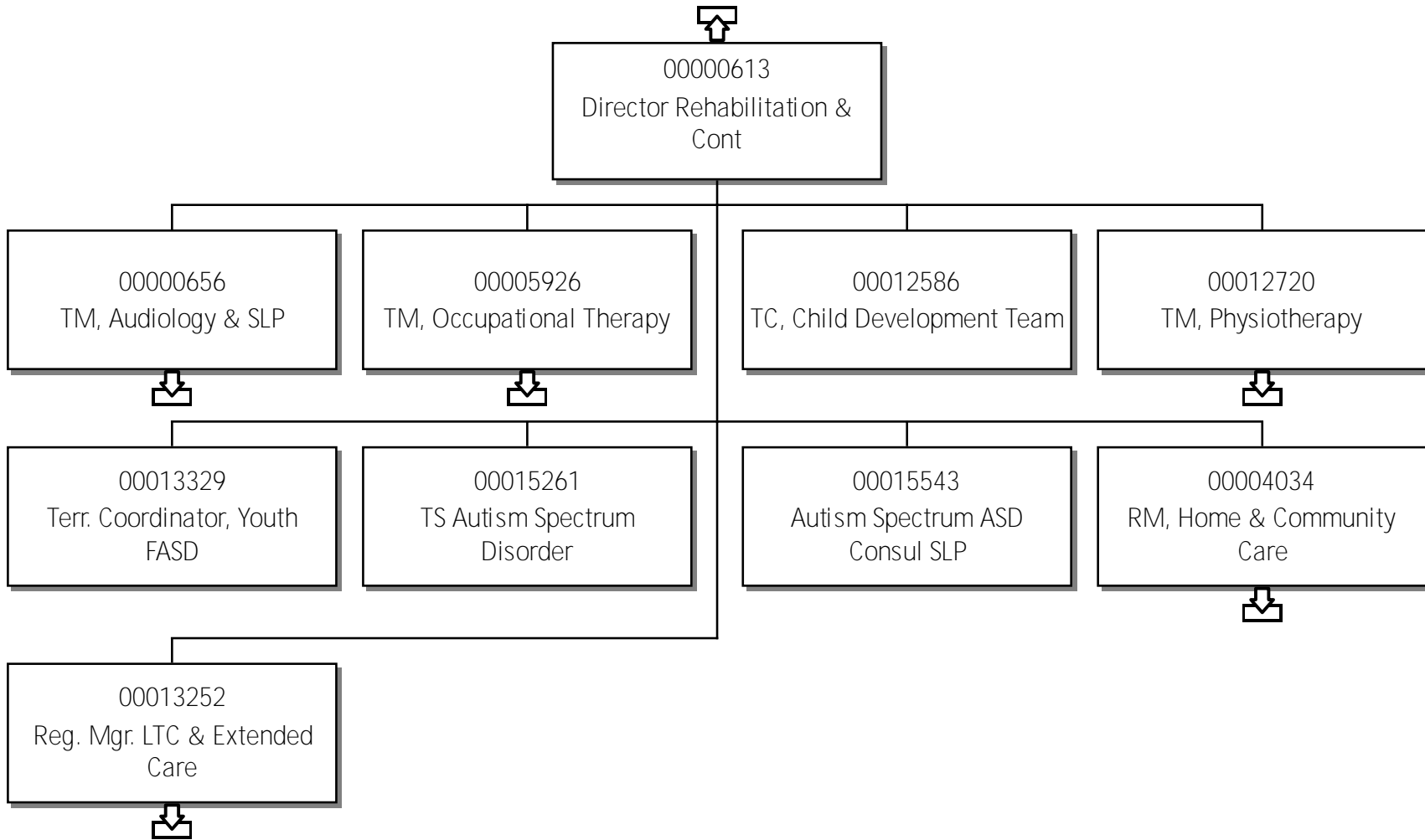

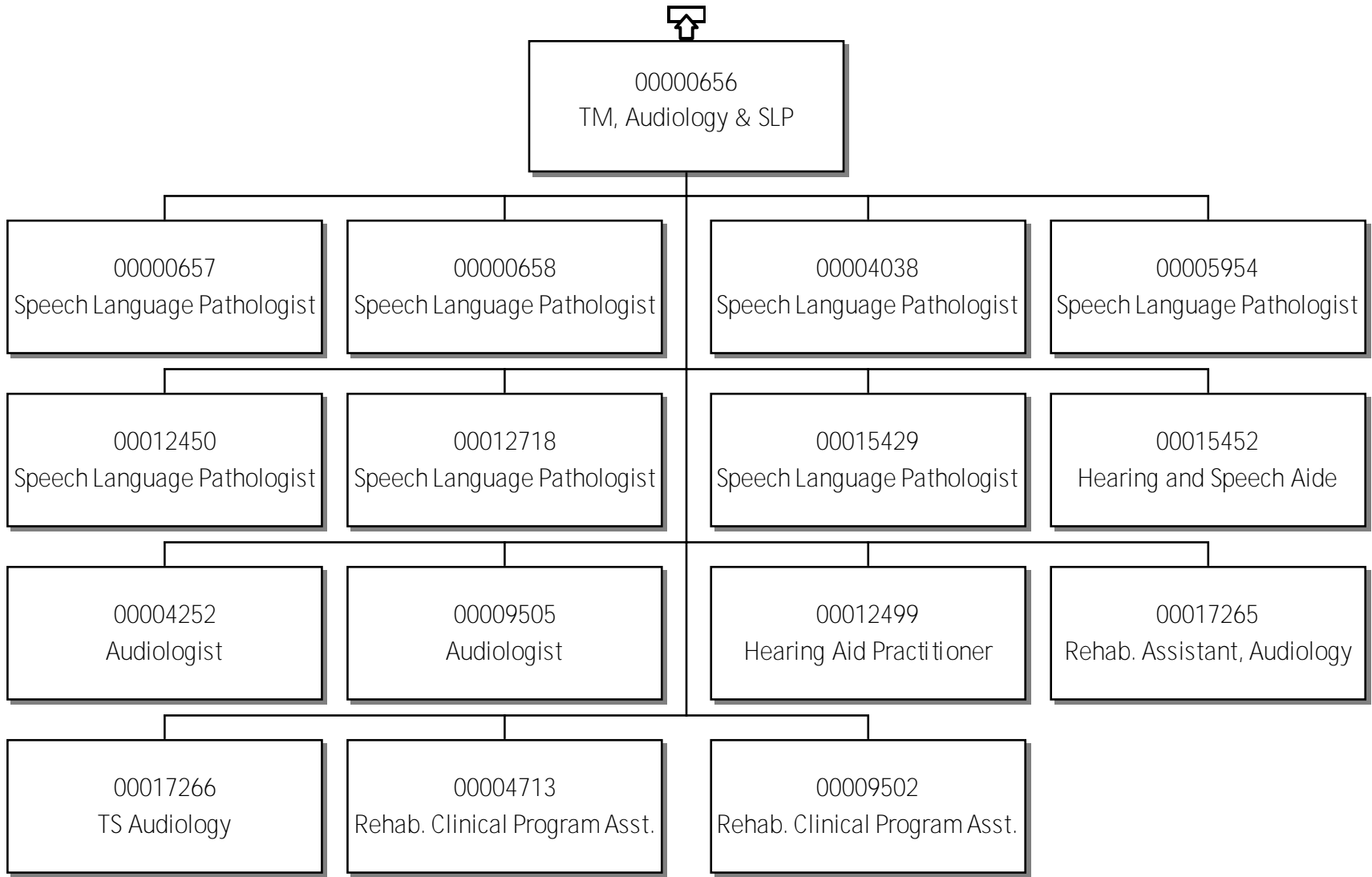

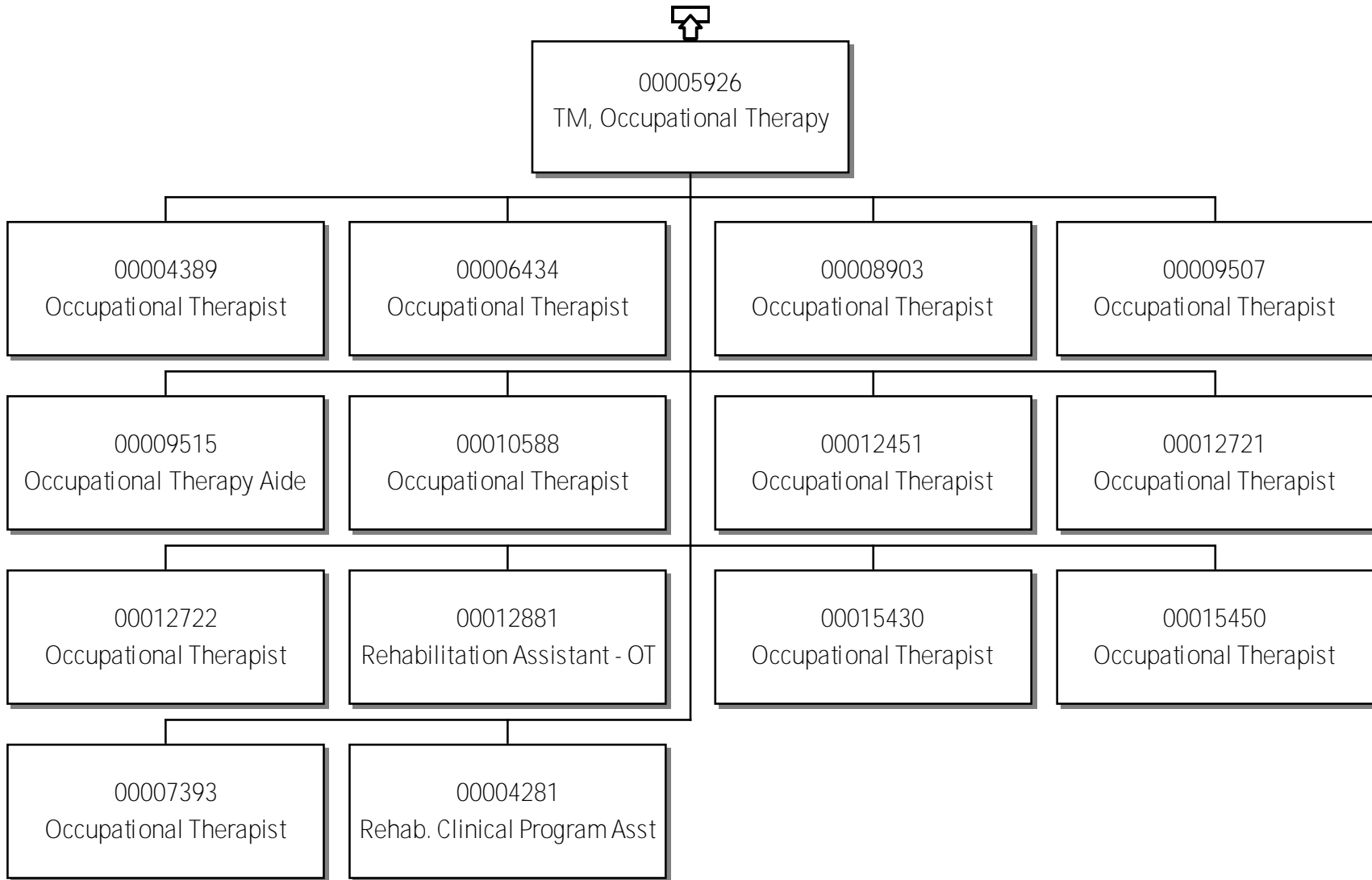

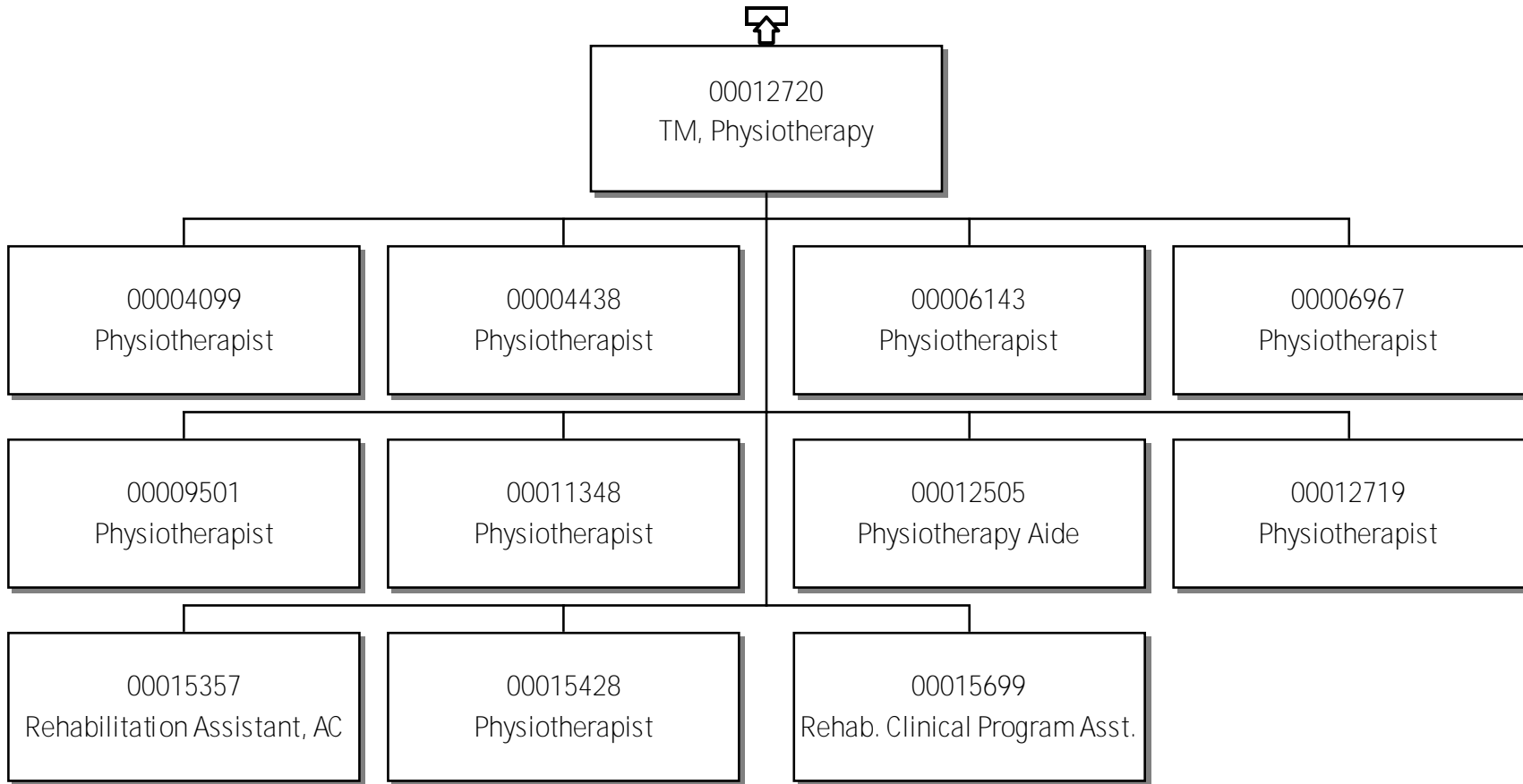

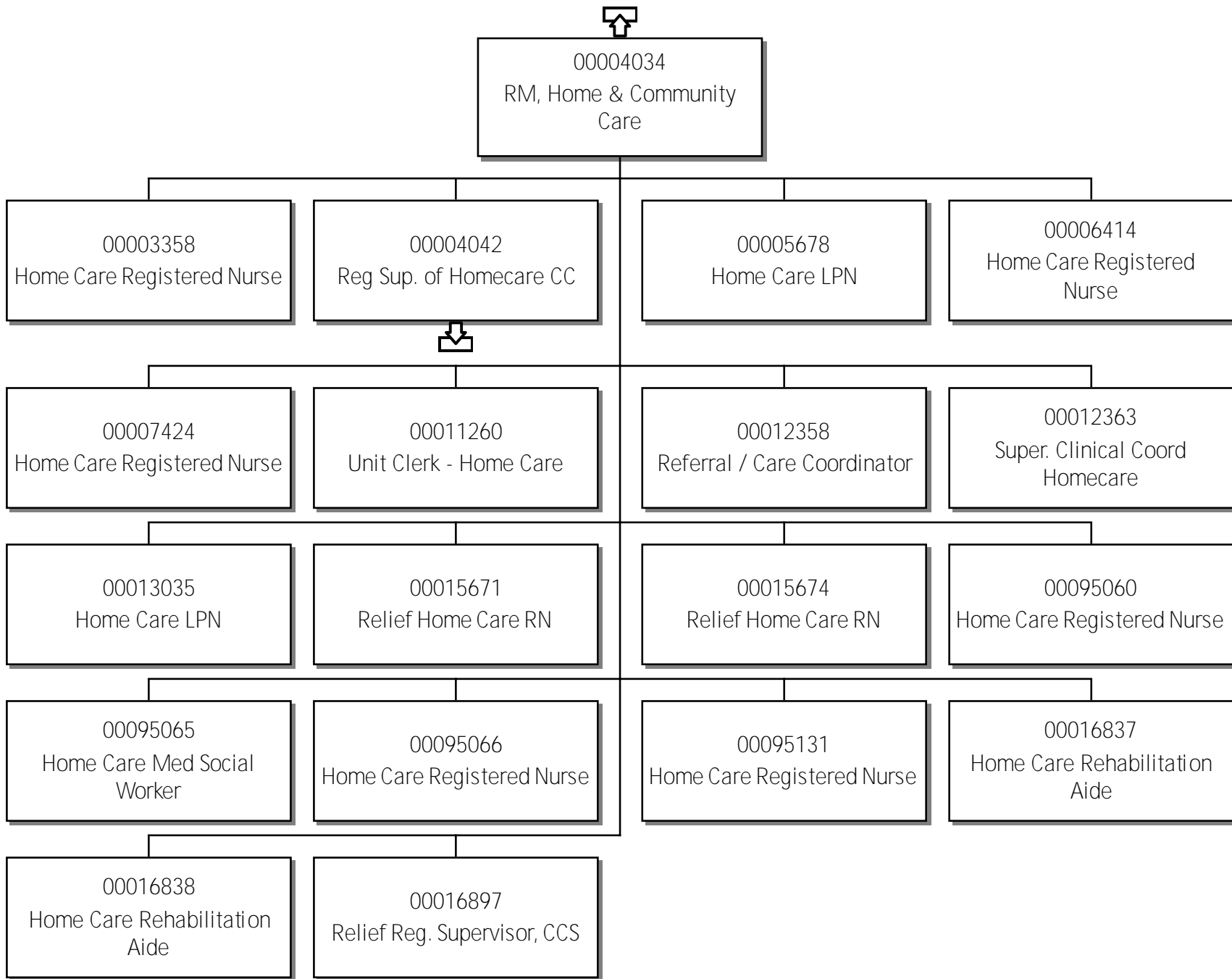

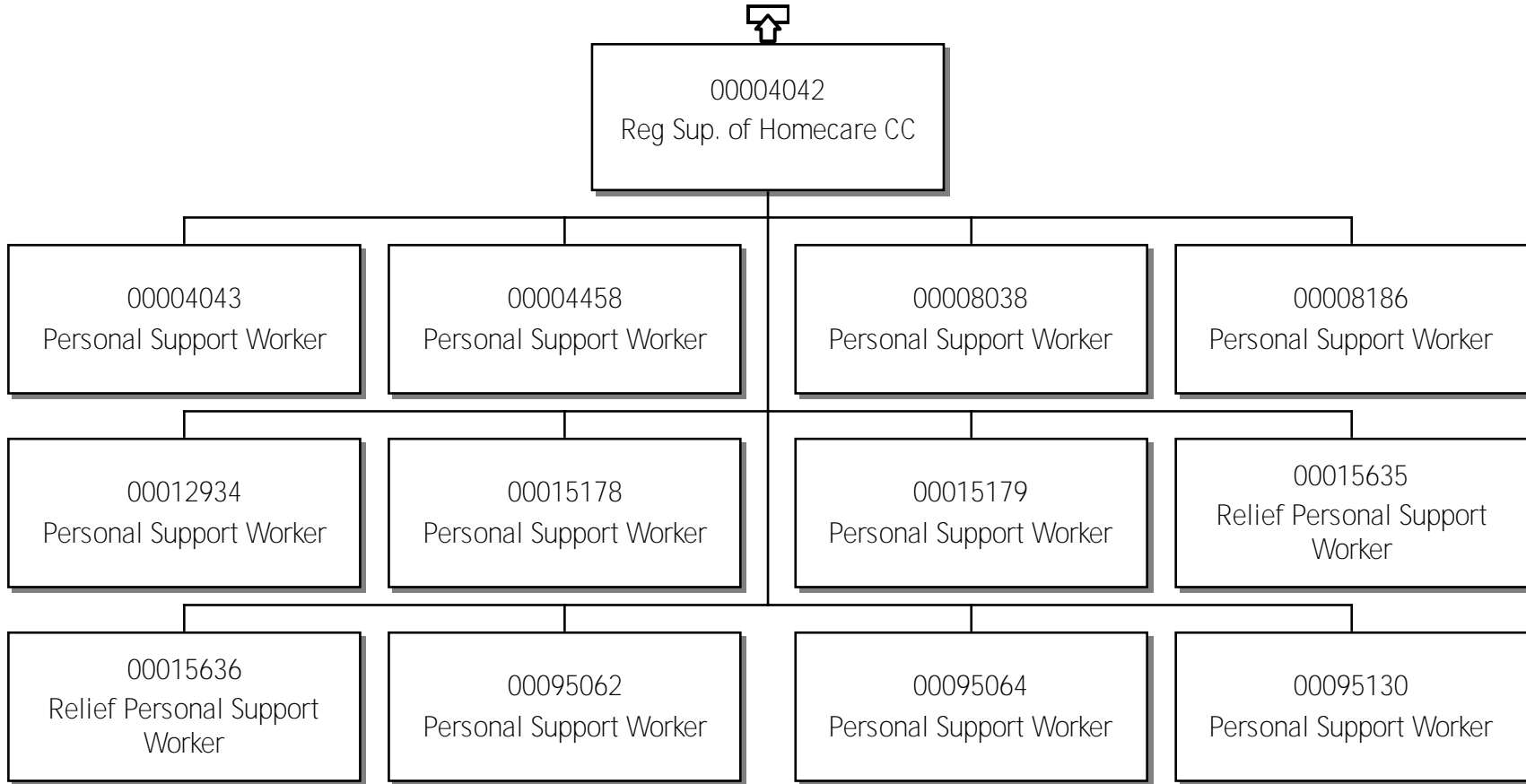

Reg. Mgr. LTC & Extended Care

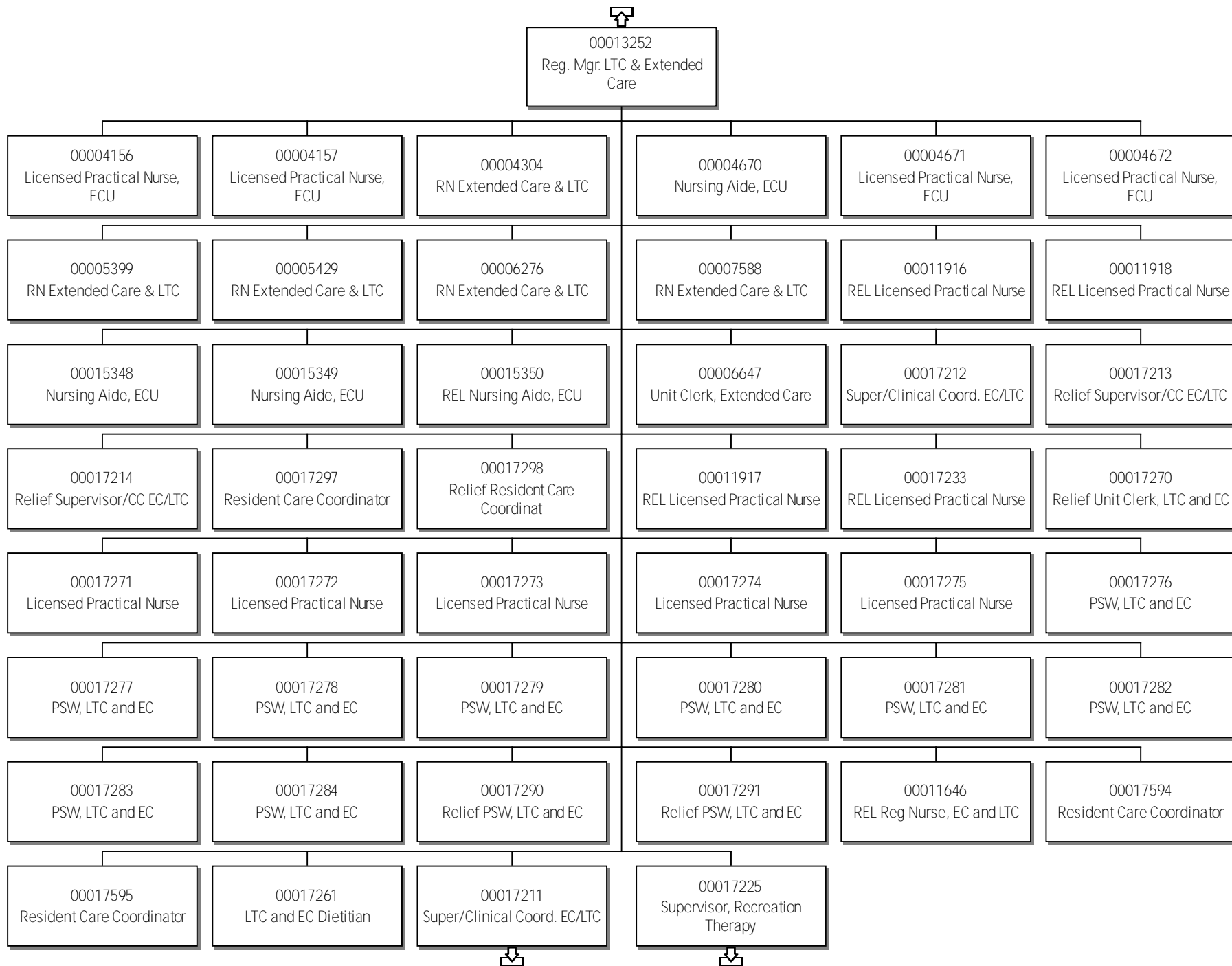

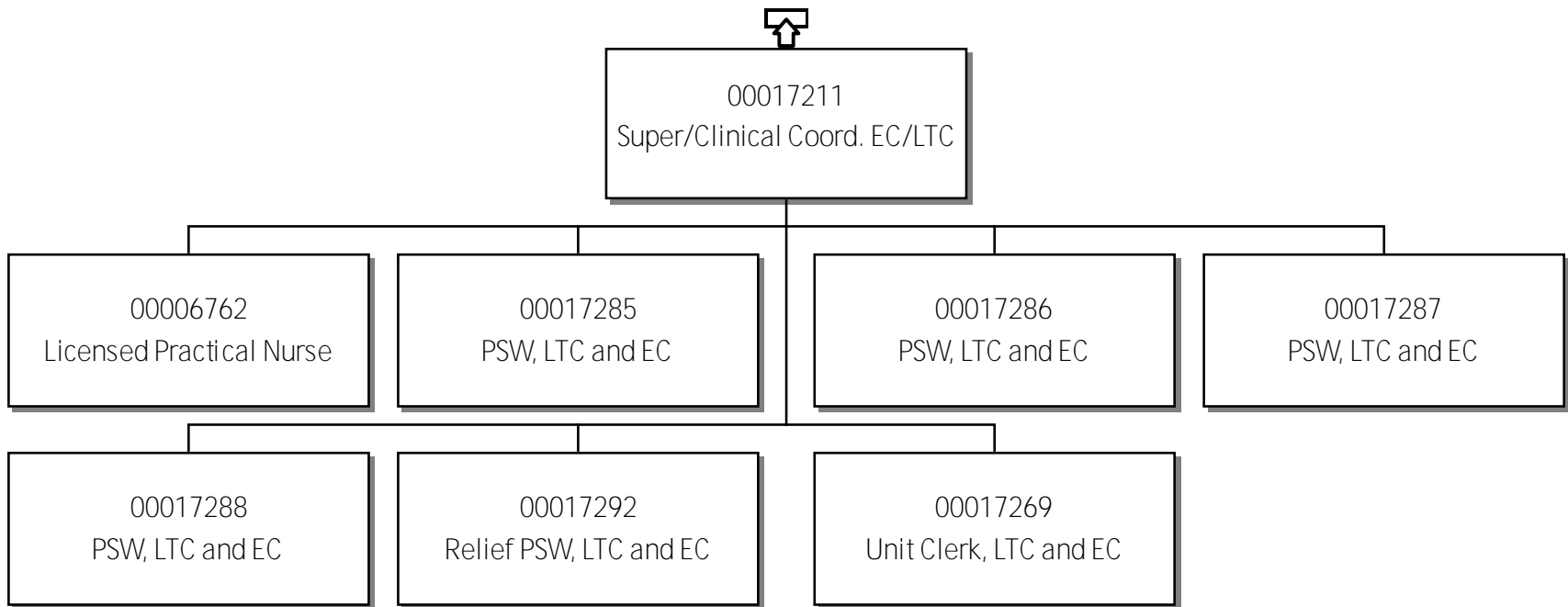

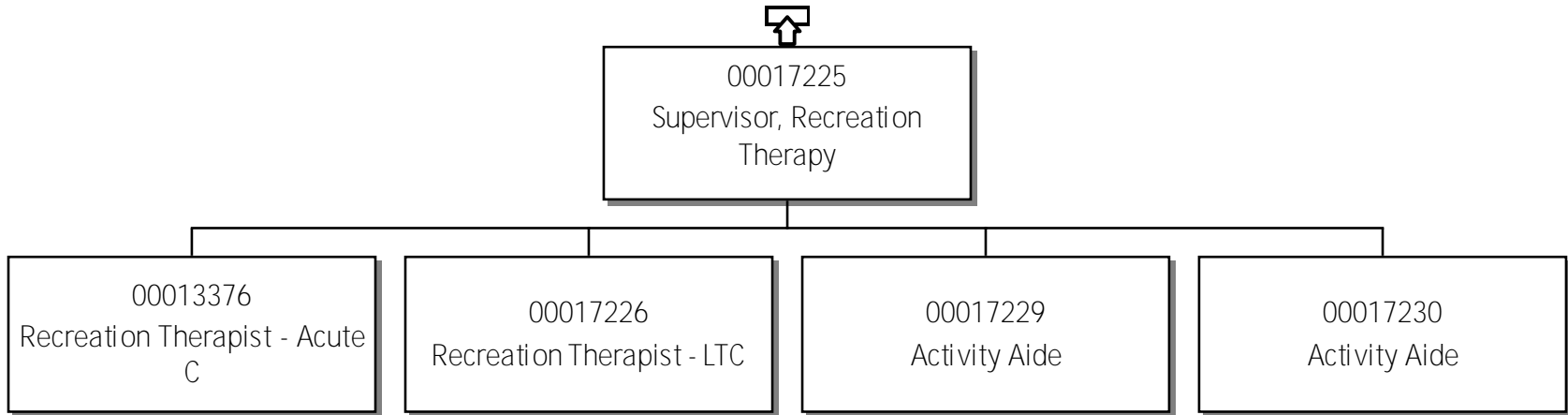

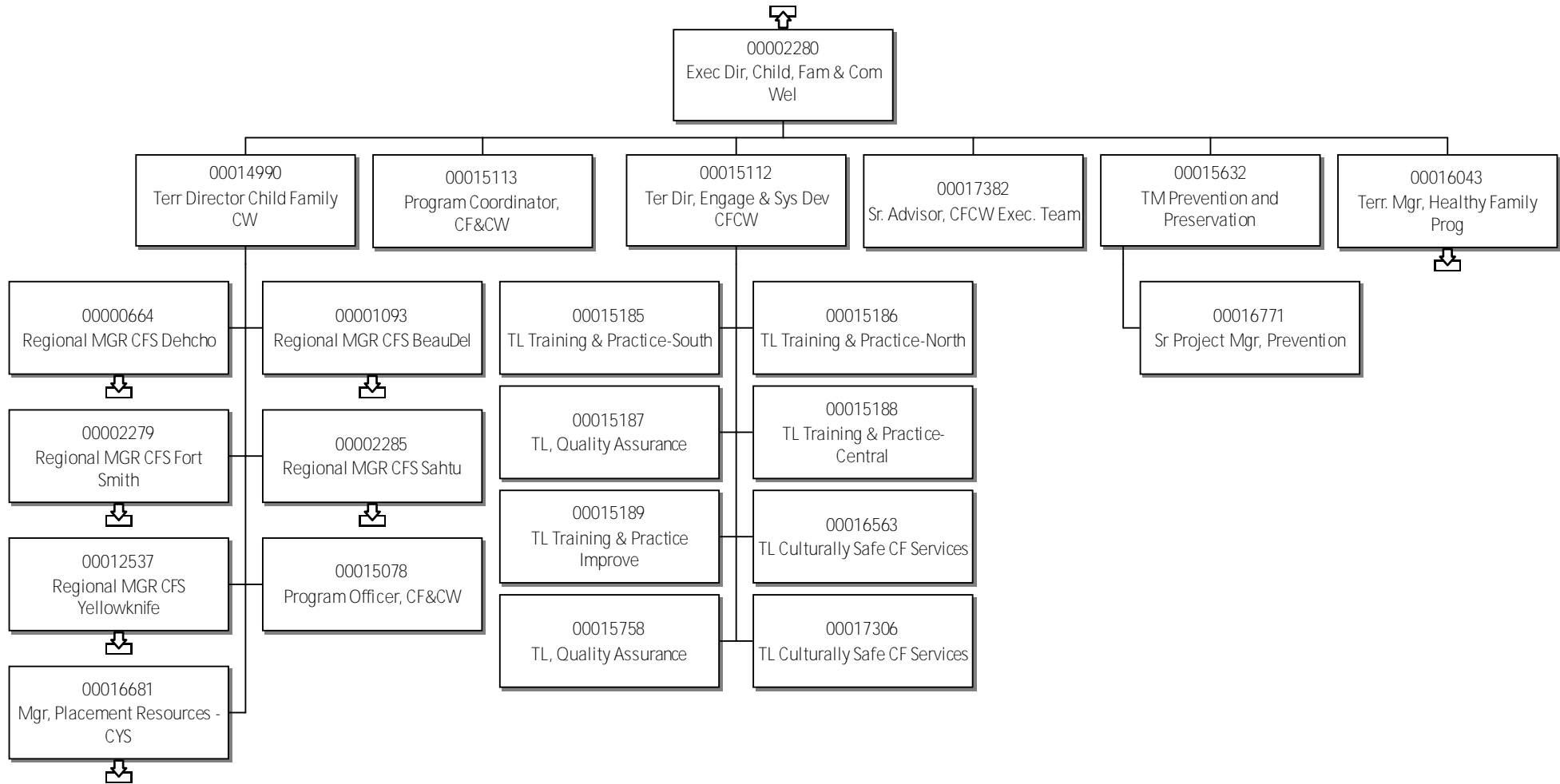

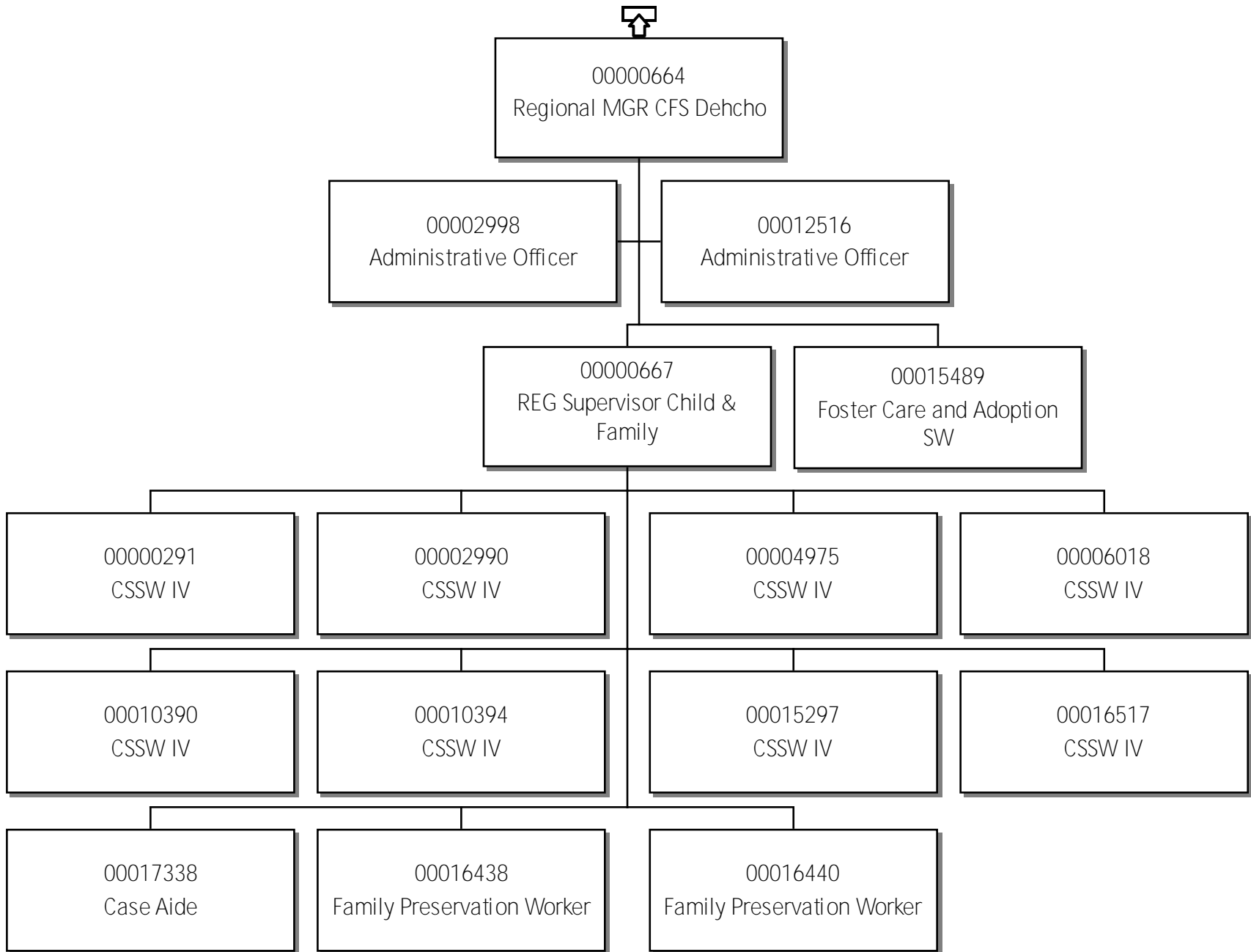

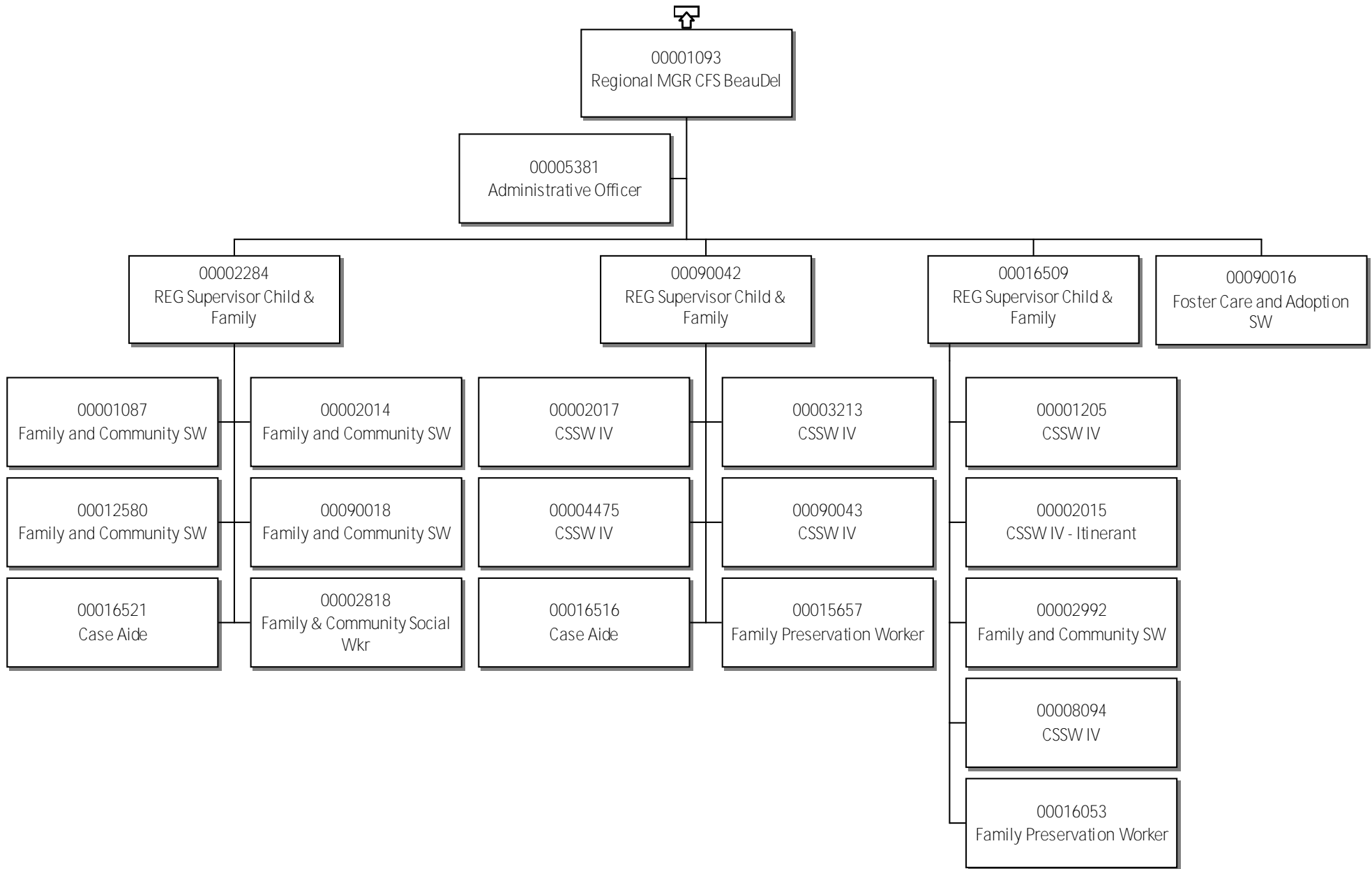

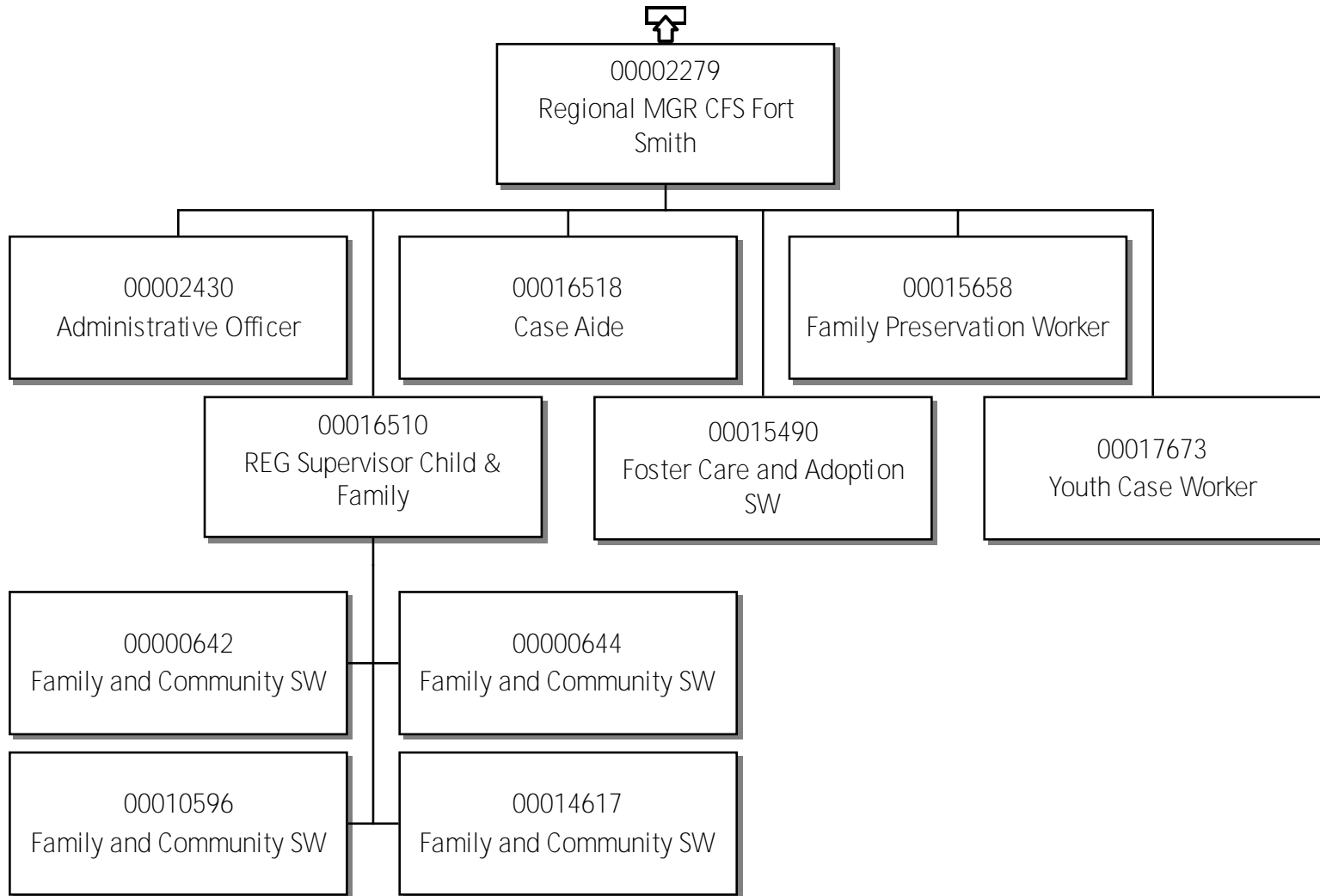

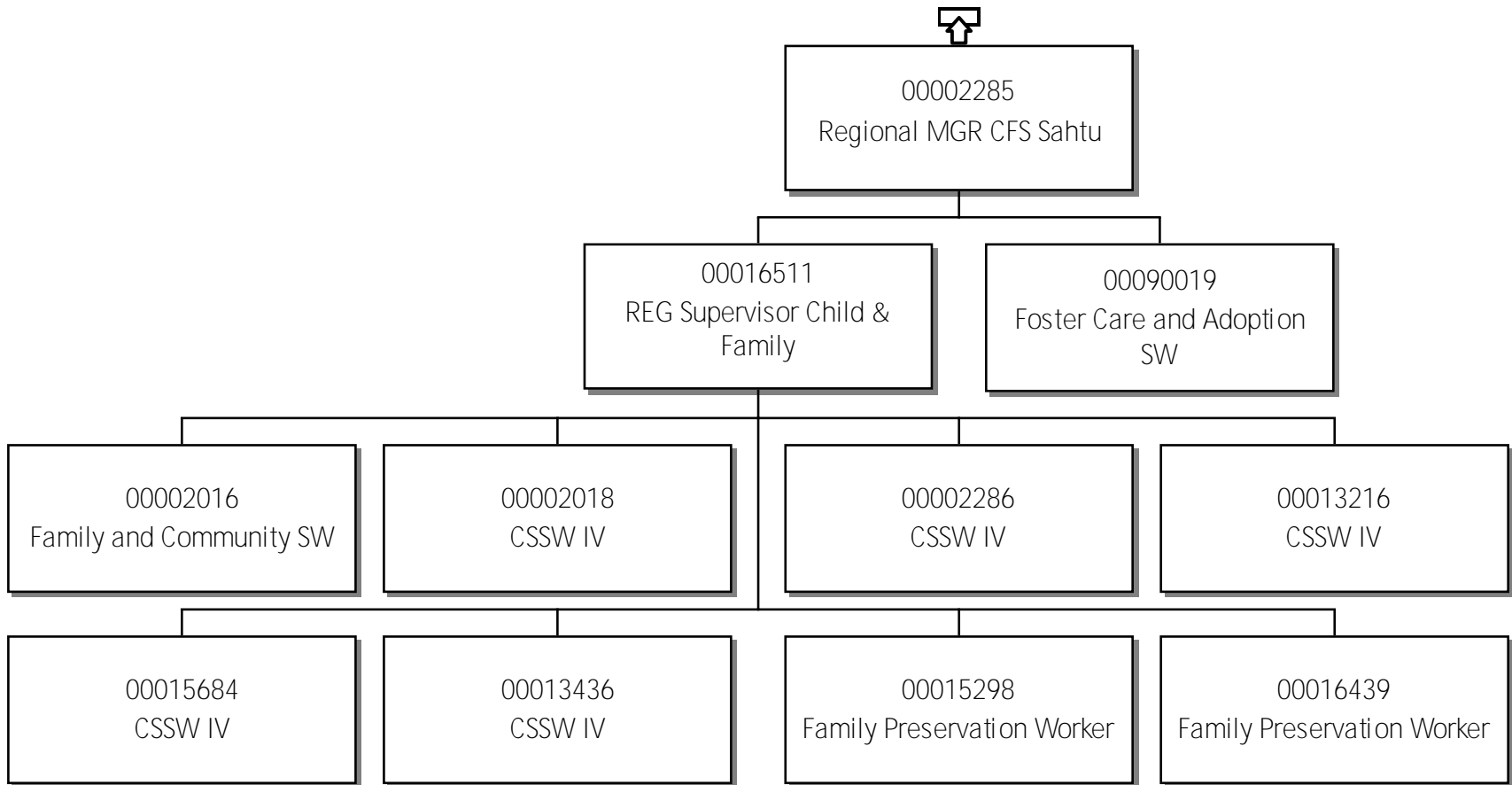

# 48 - Northwest Territories Health & Social Services Authority Regional MGR CFS Yellowknife

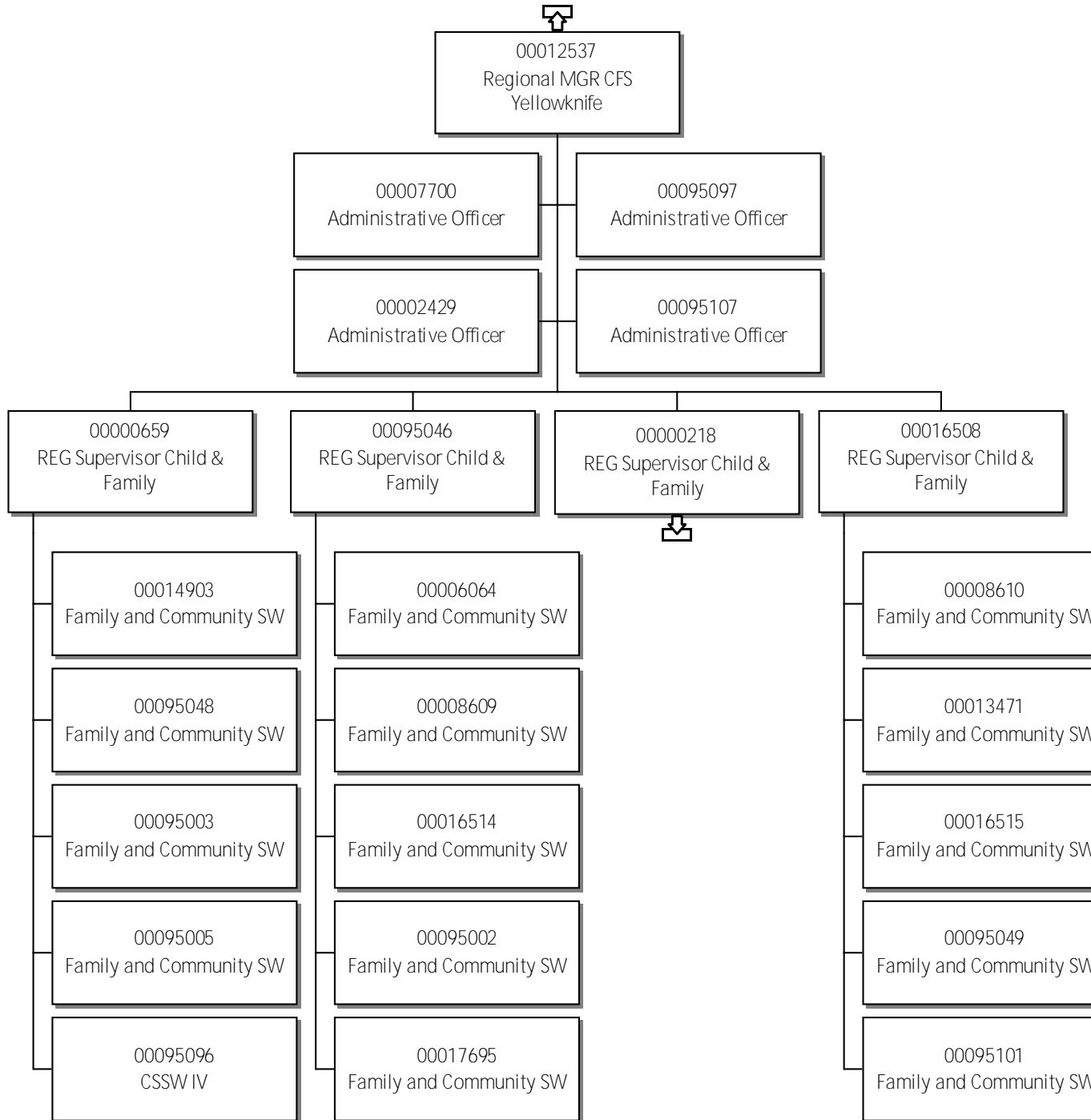

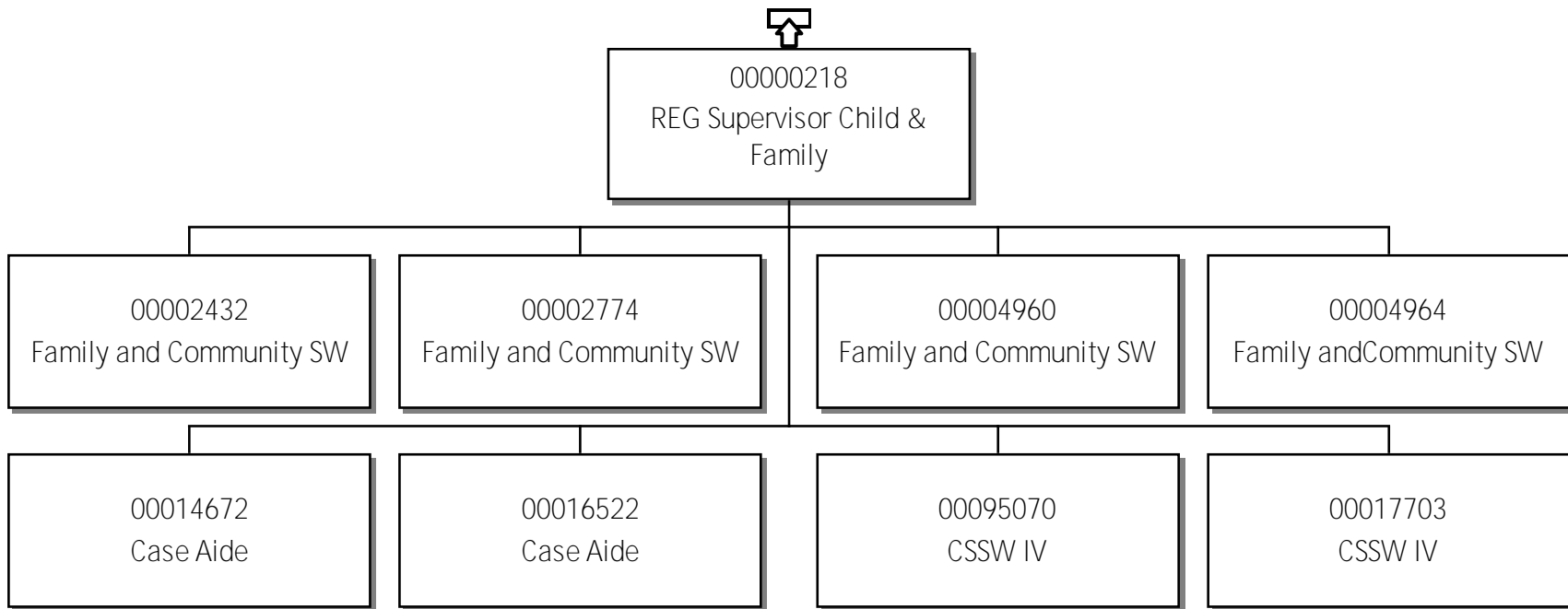

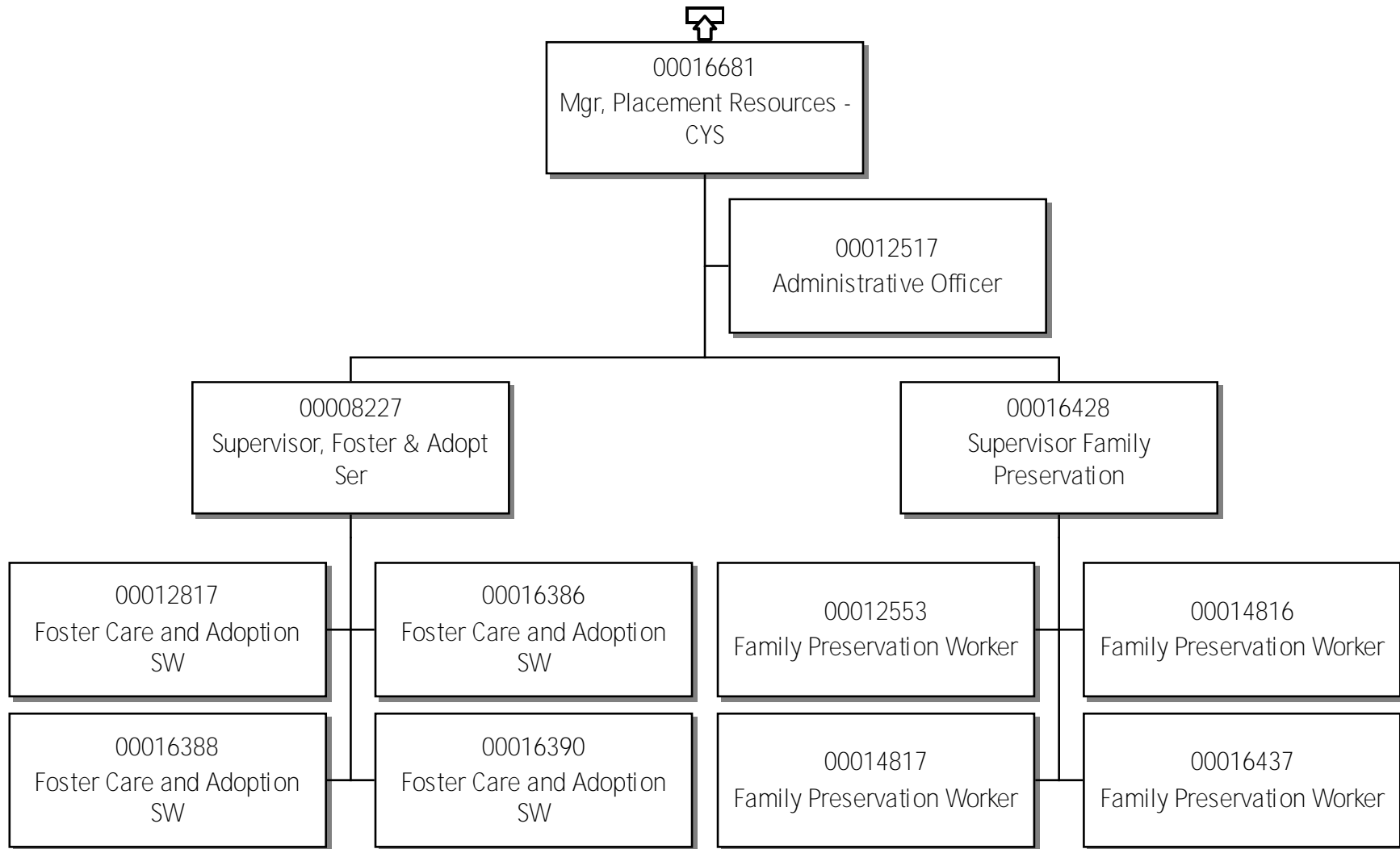

Terr. Mgr, Healthy Family Prog

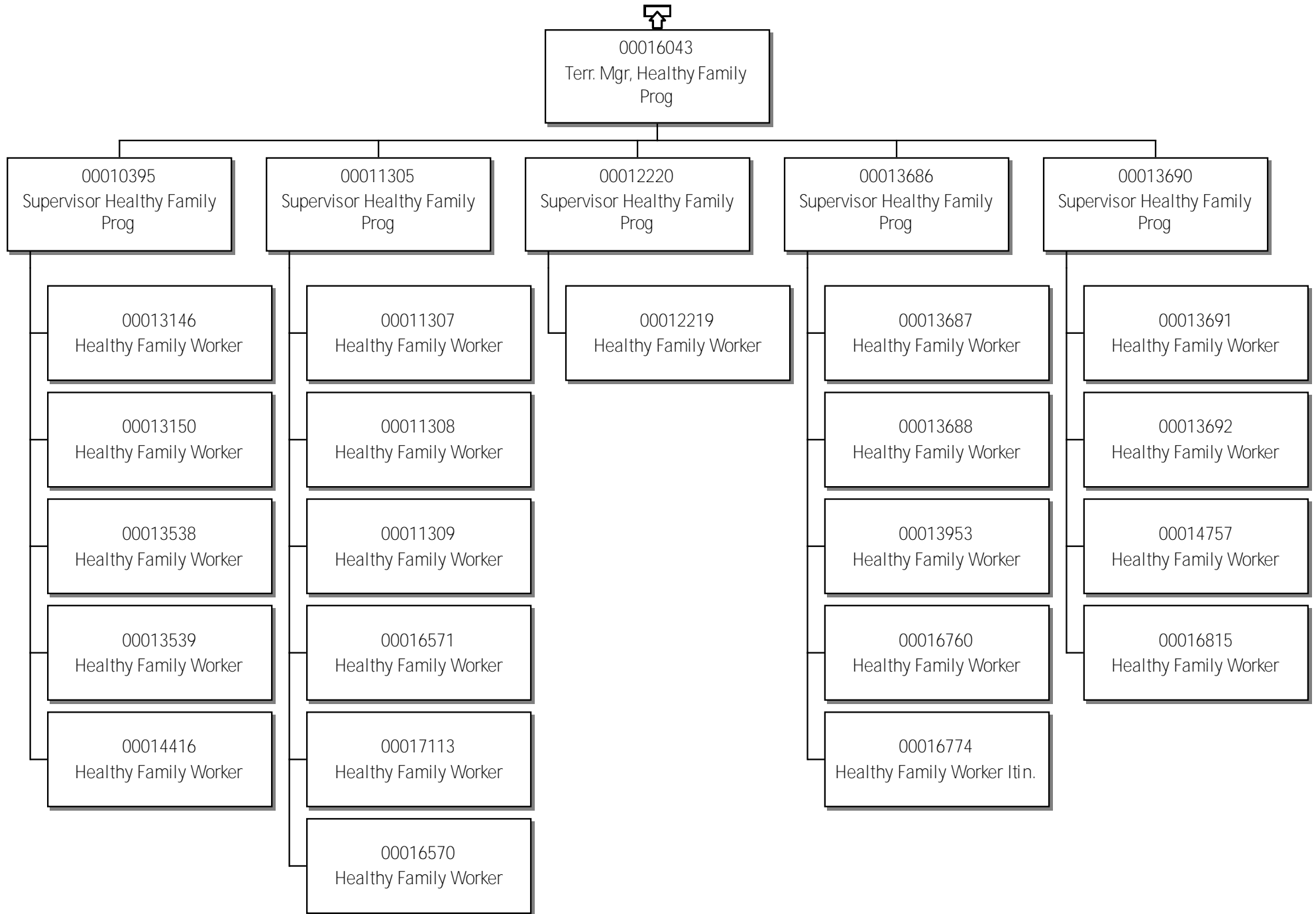

Chief Operating Officer - Dehcho

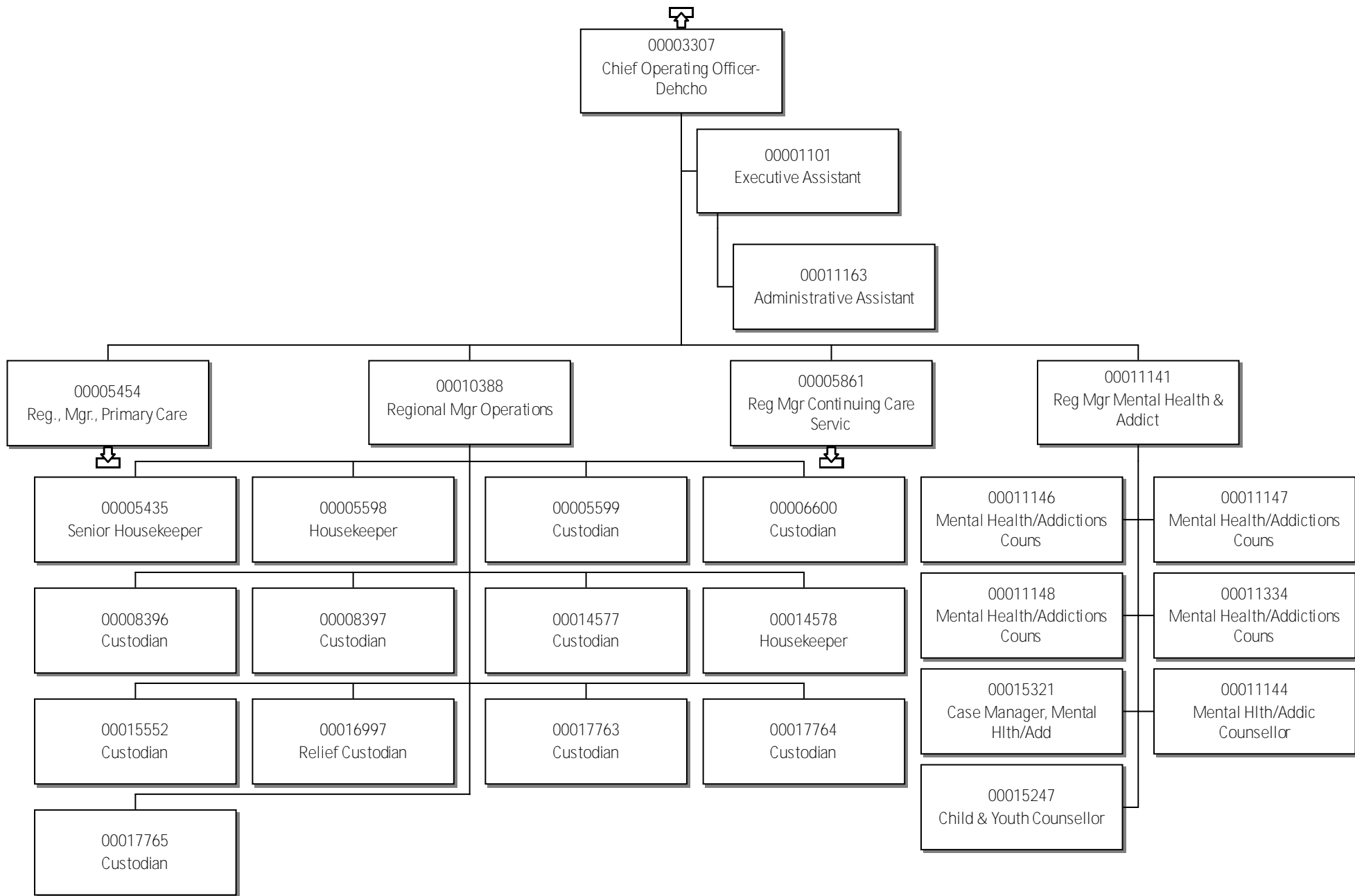

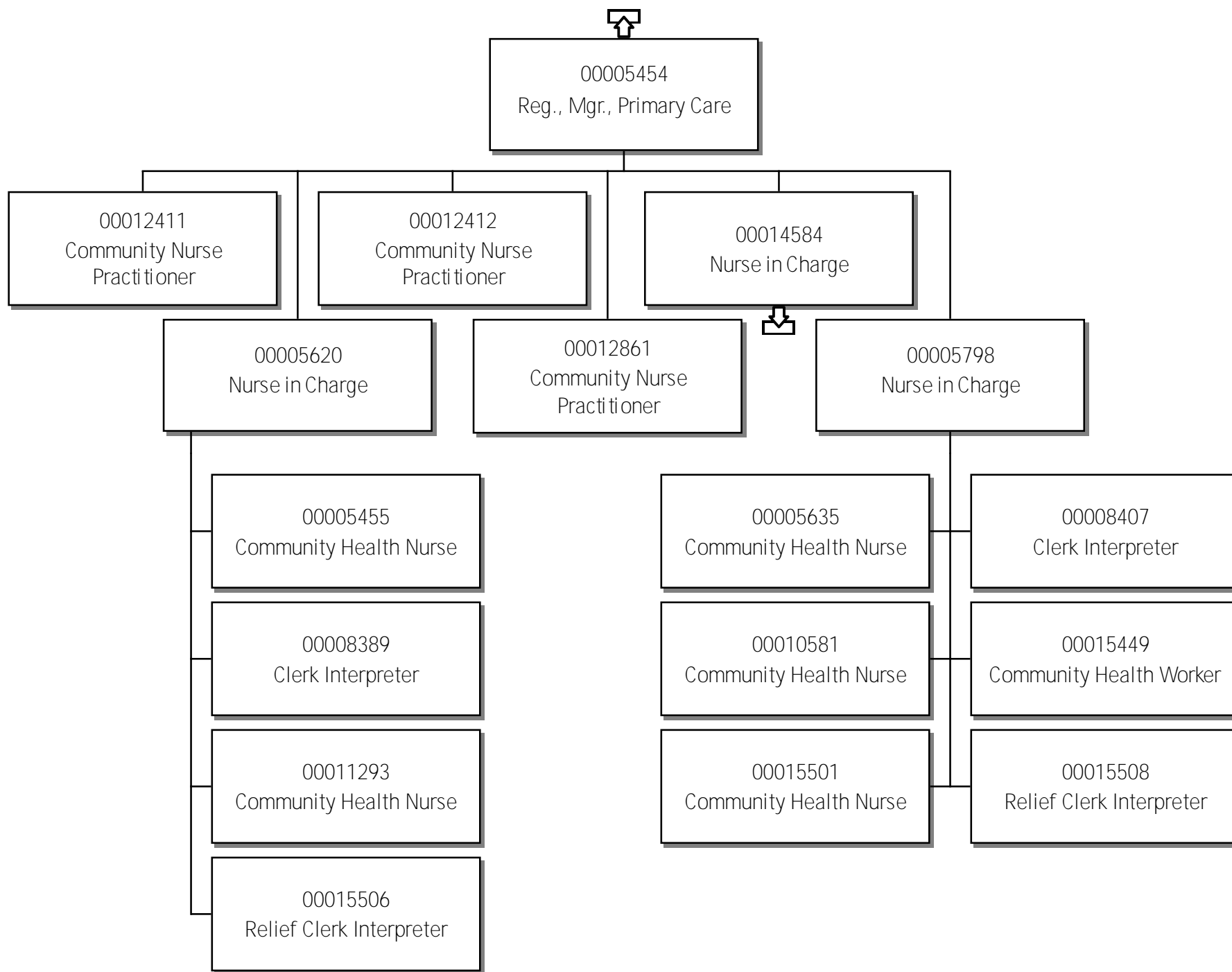

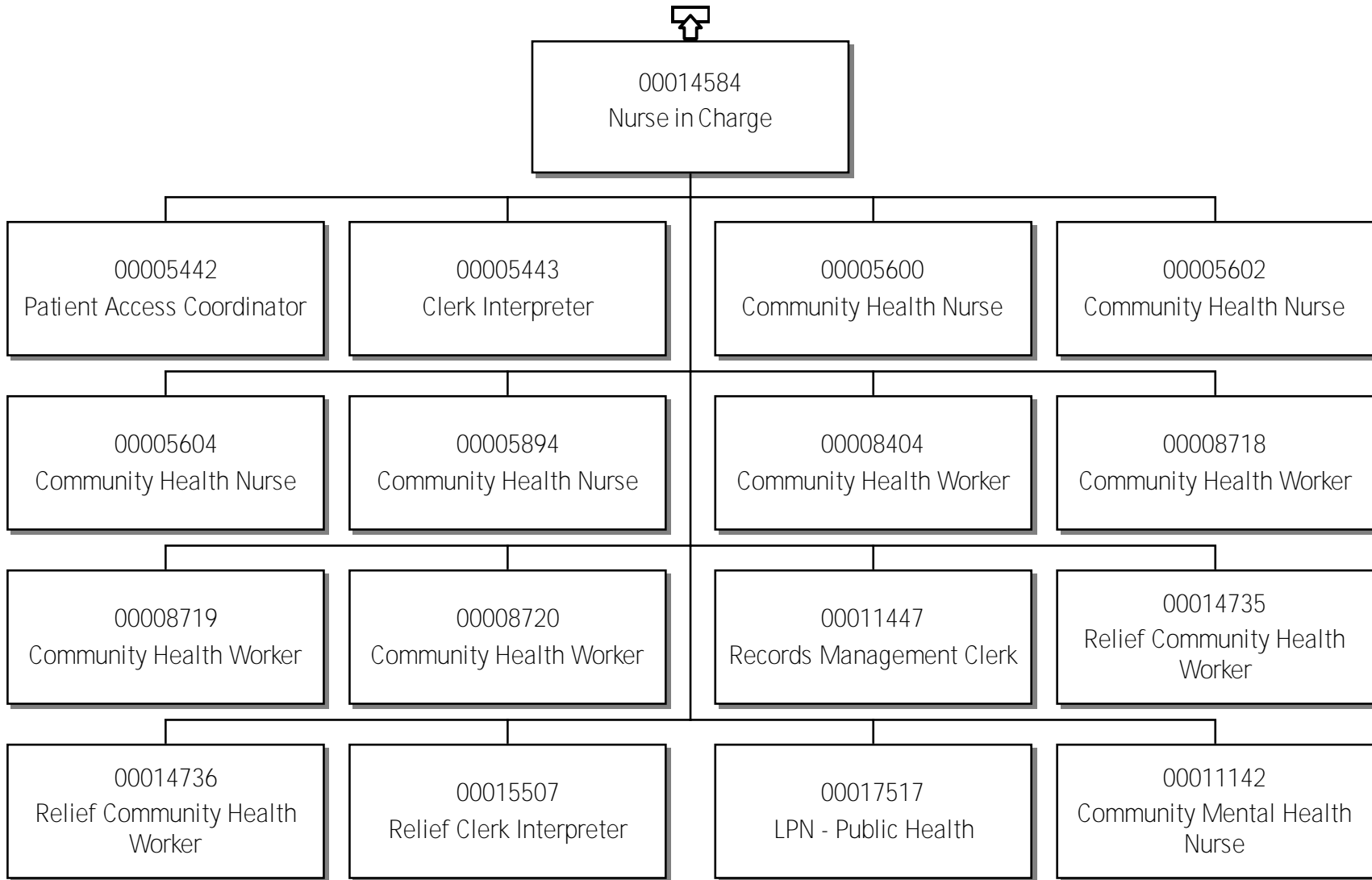

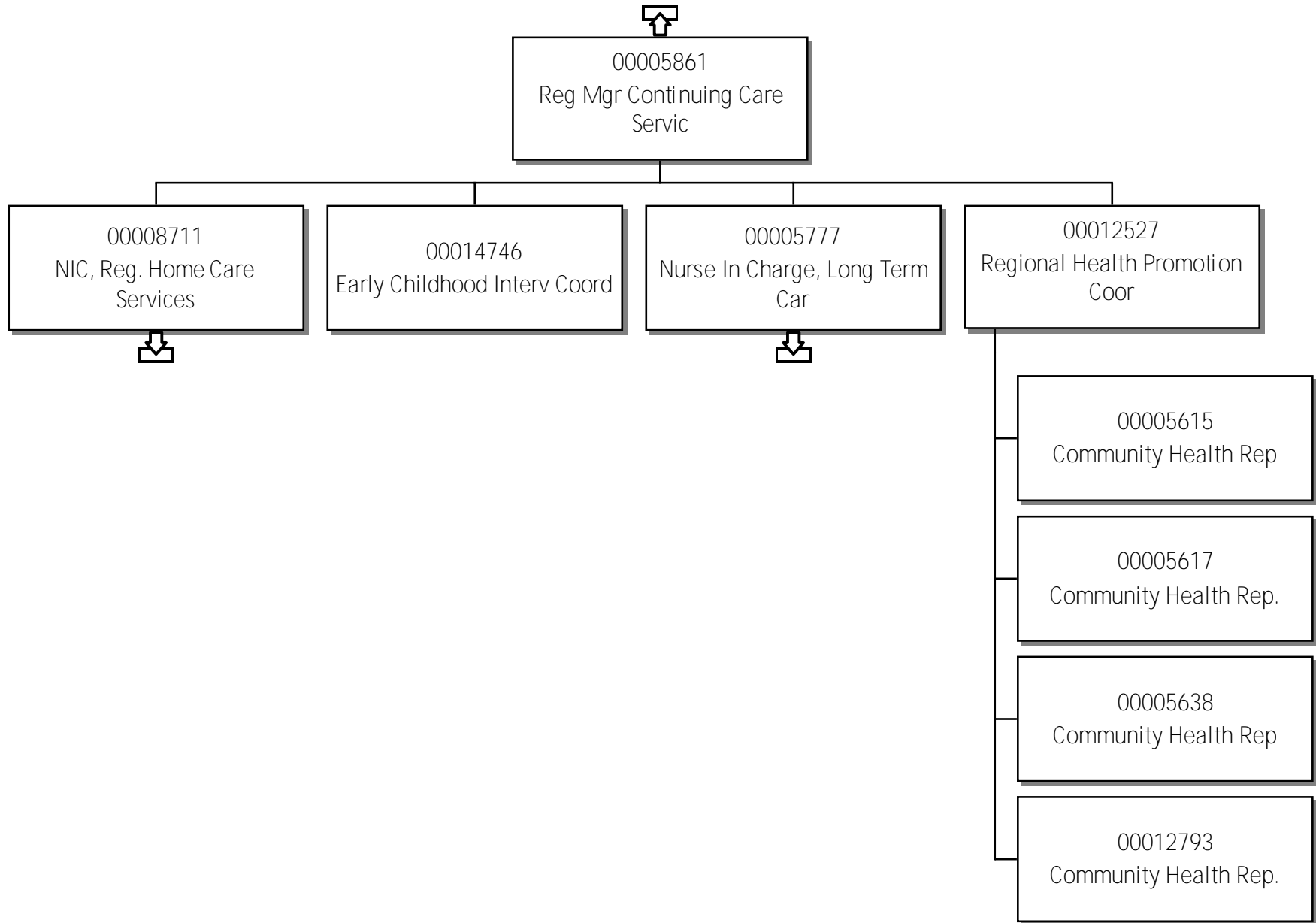

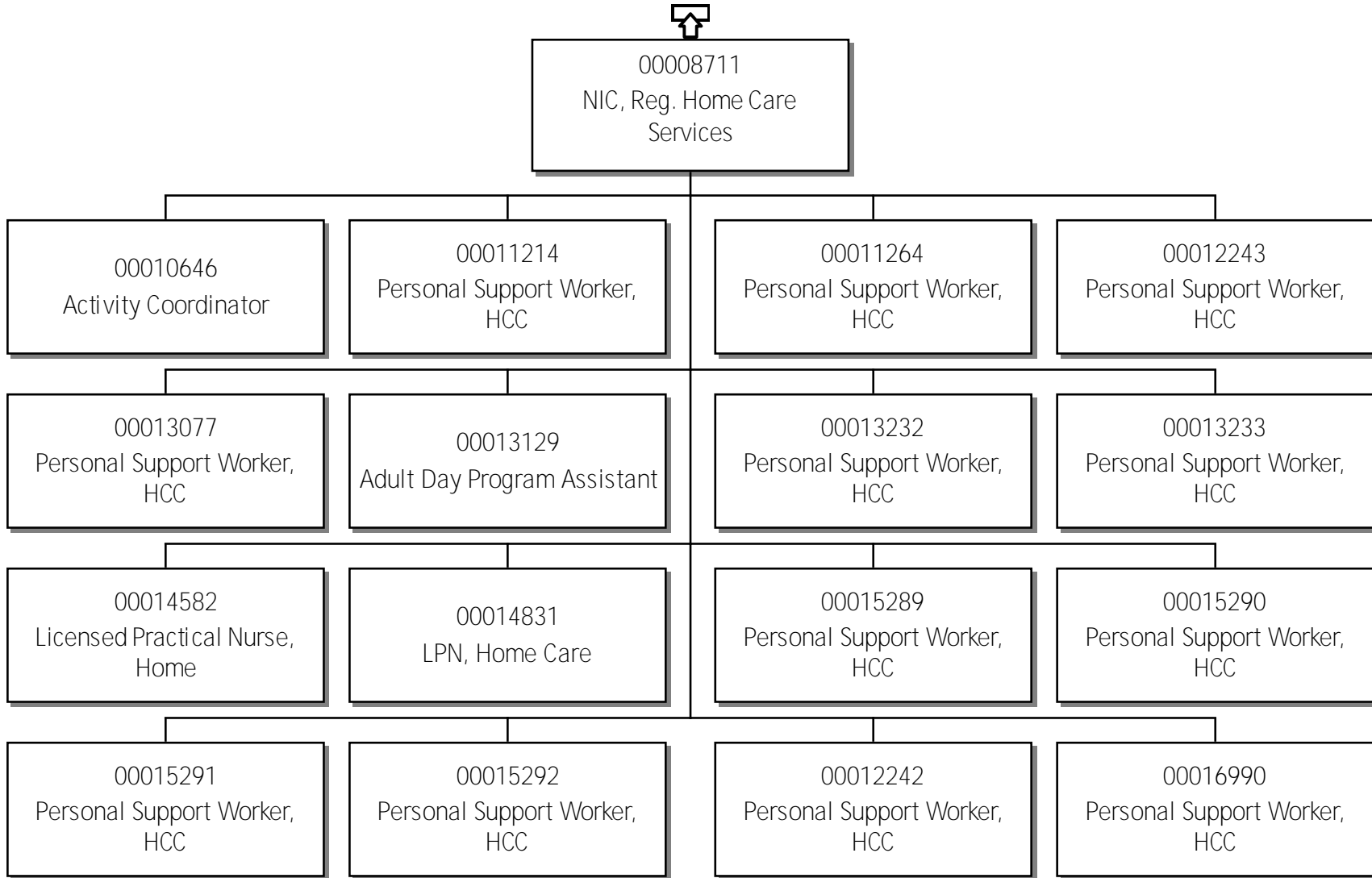

# 48 - Northwest Territories Health & Social Services Authority

## Nurse In Charge, Long Term Car

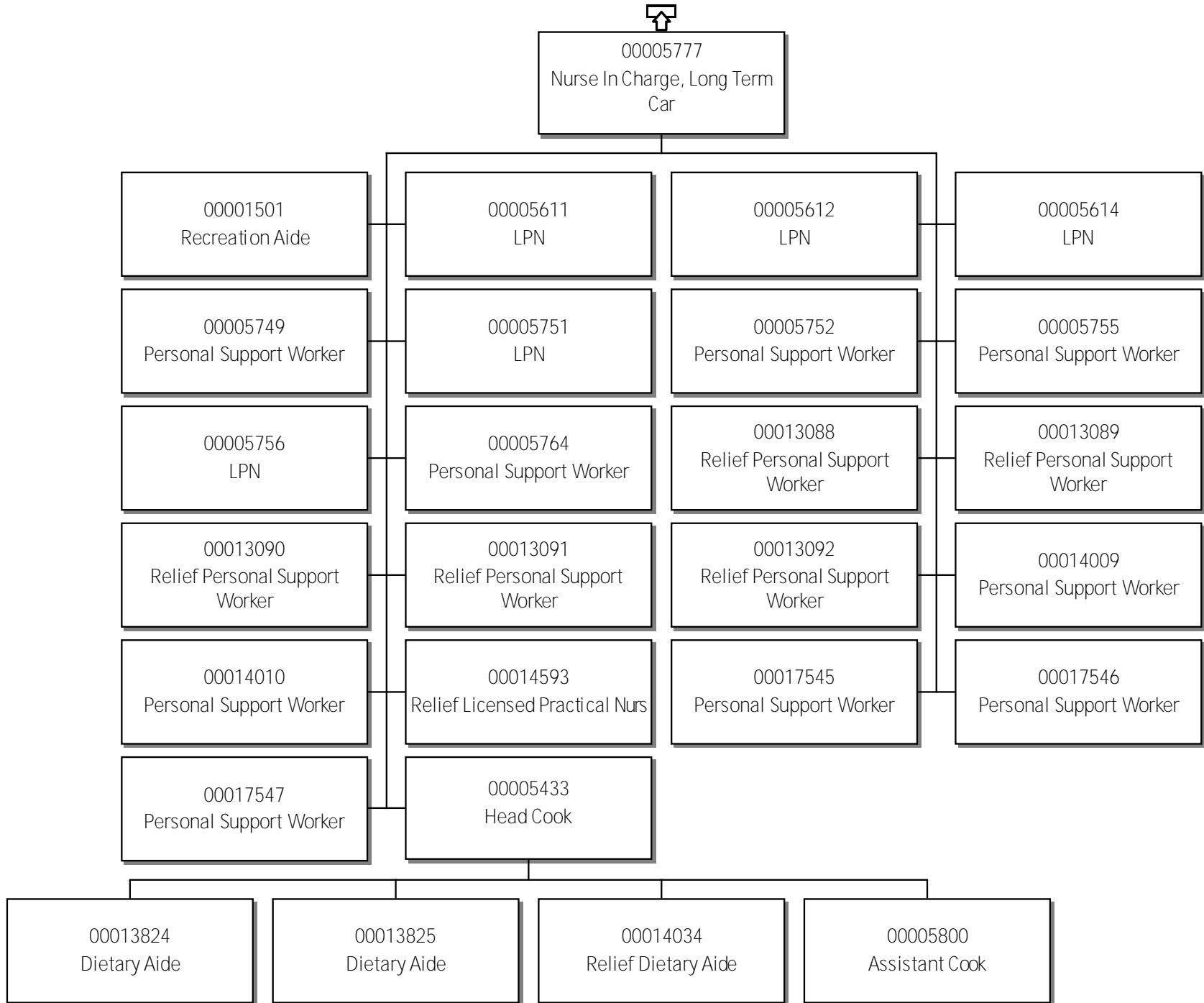

# 48 - Northwest Territories Health & Social Services Authority Chief Operating Officer - Fort Smith

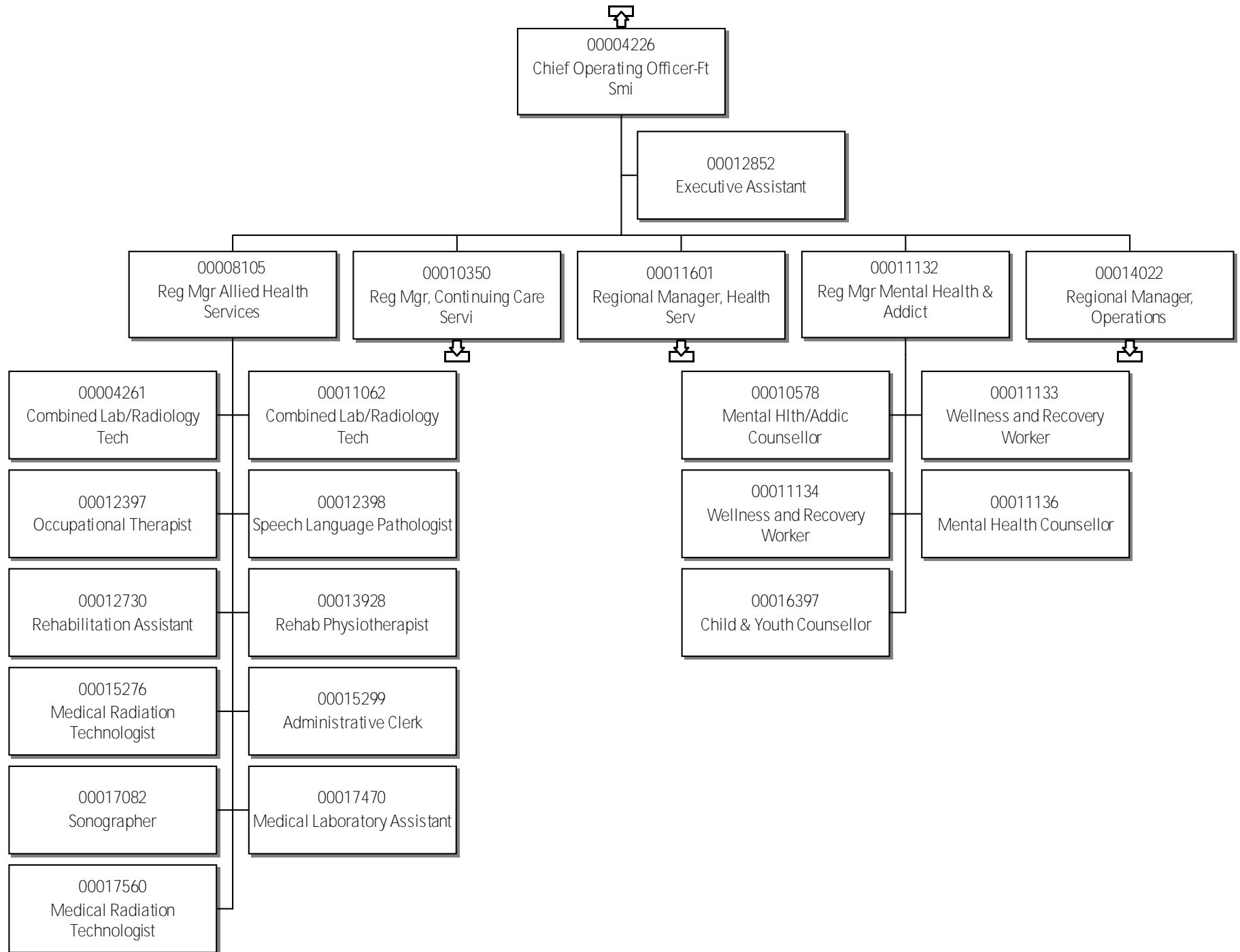

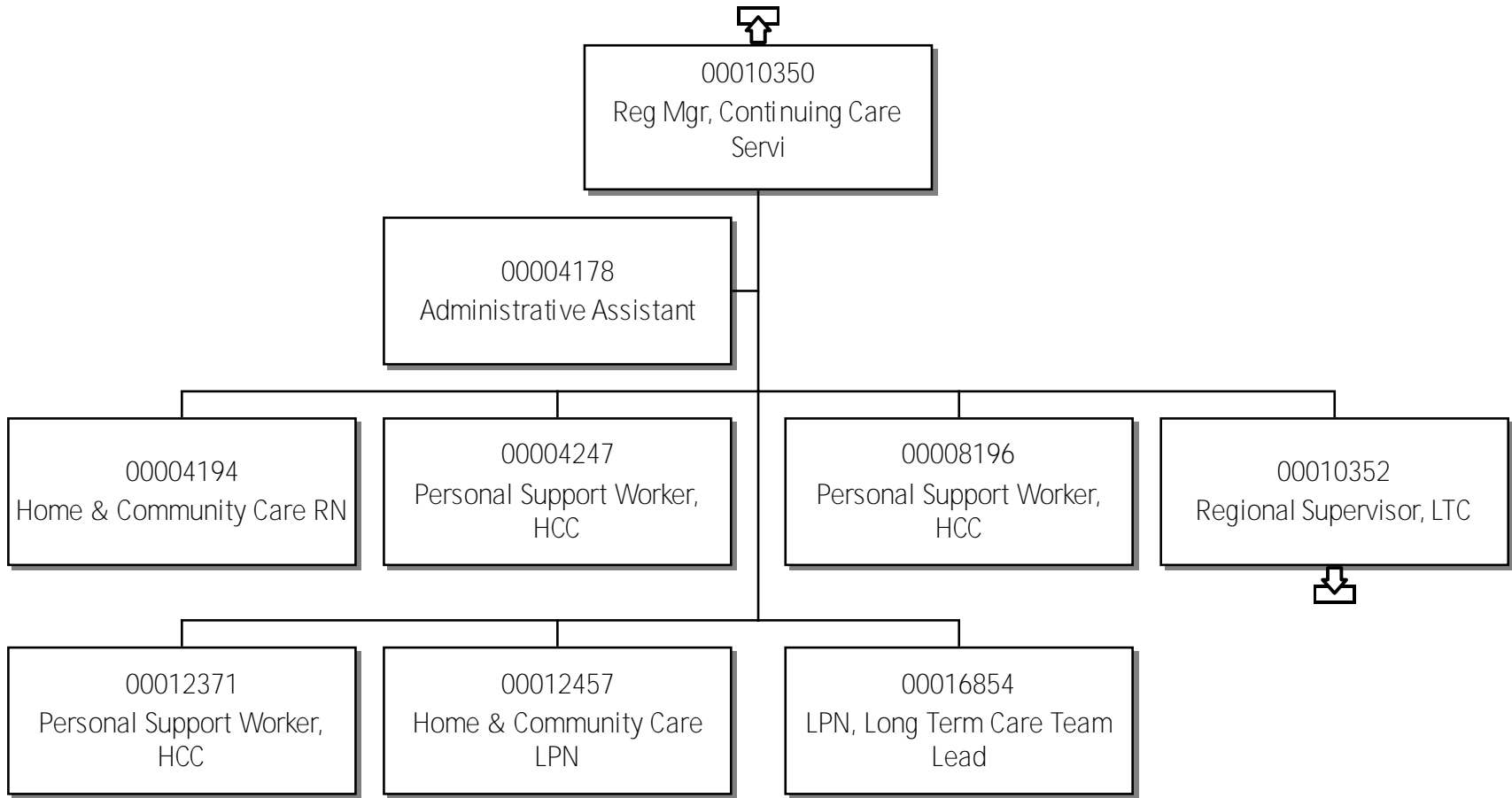

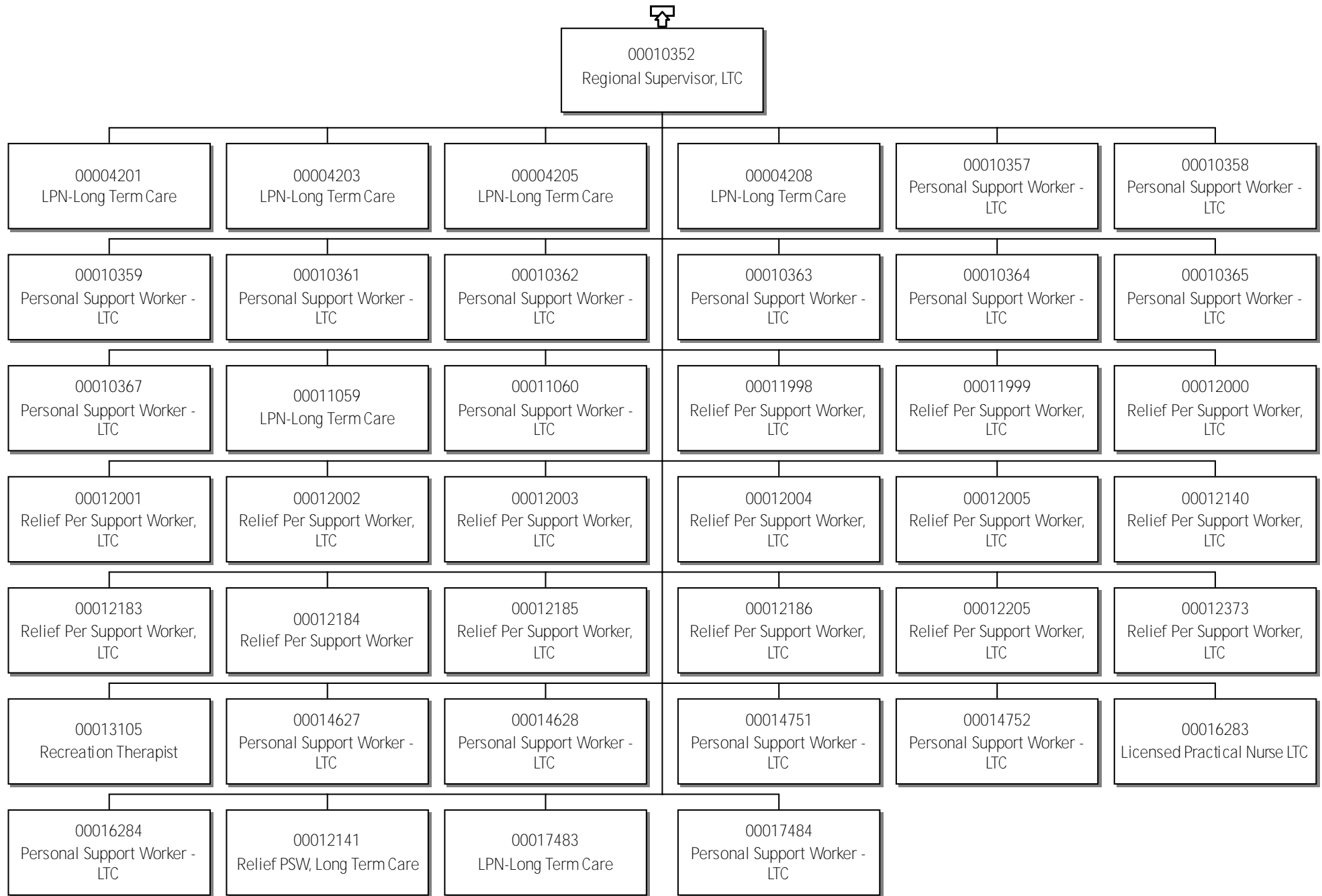

Regional Manager, Health Serv

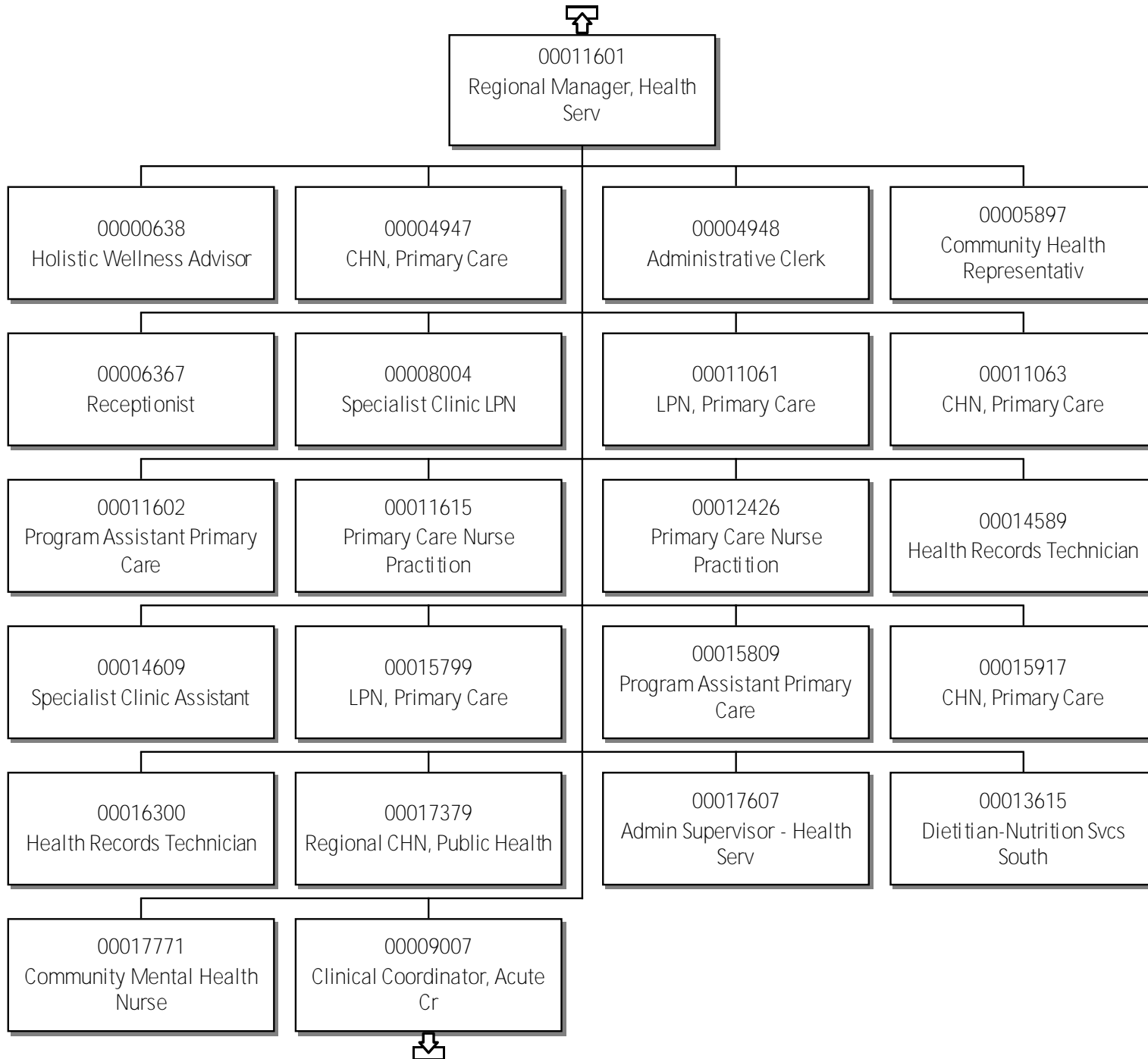

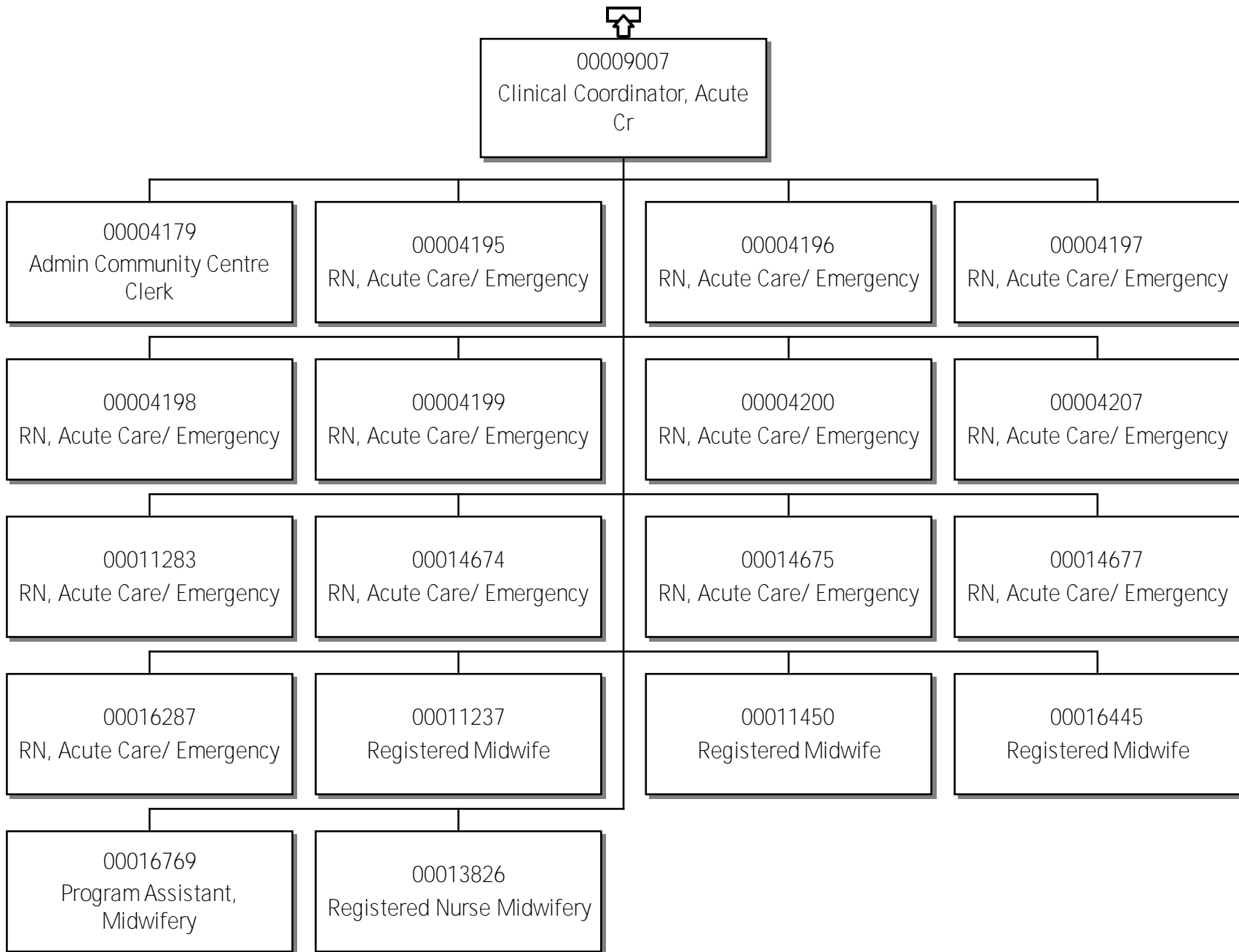

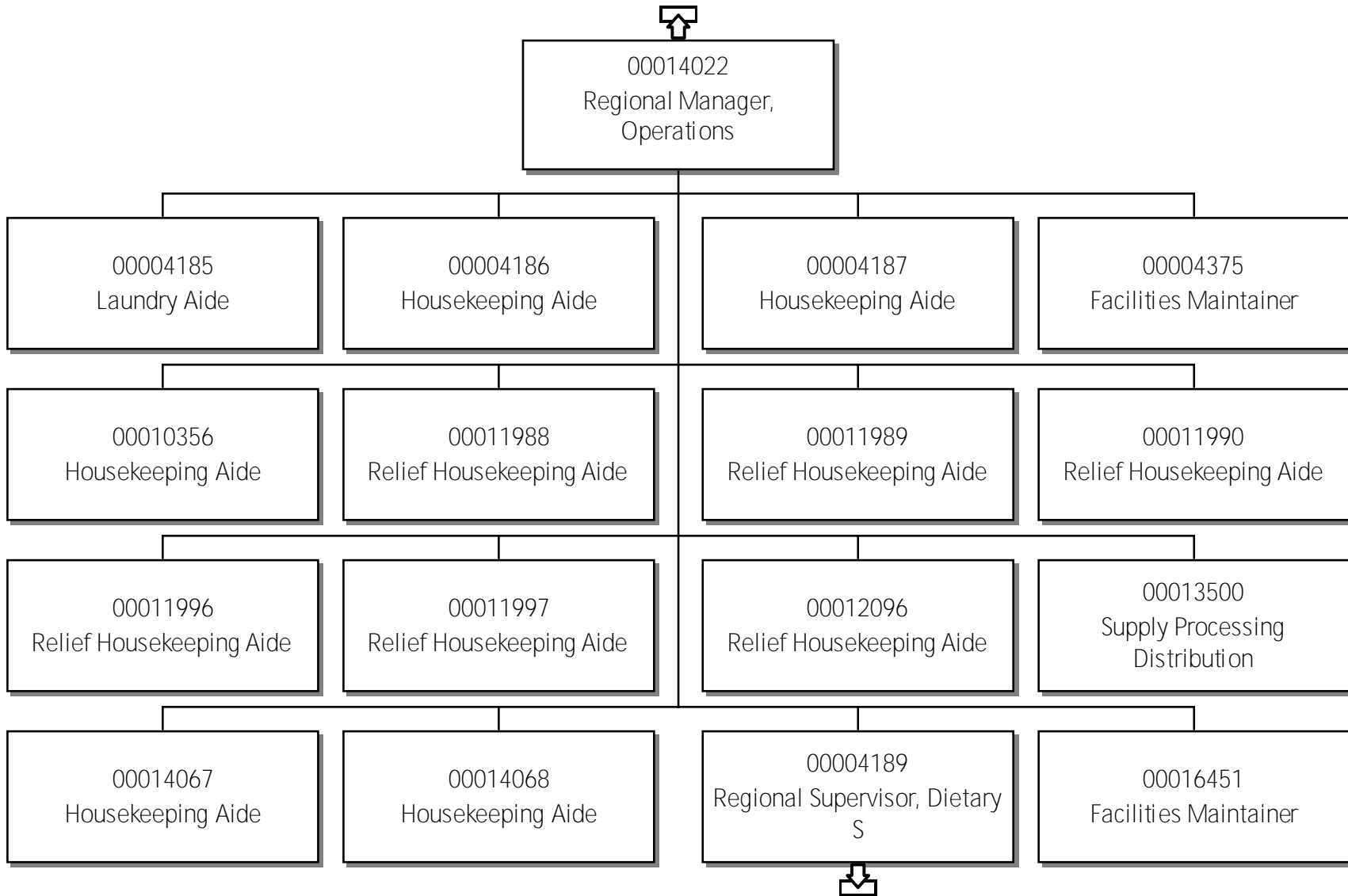

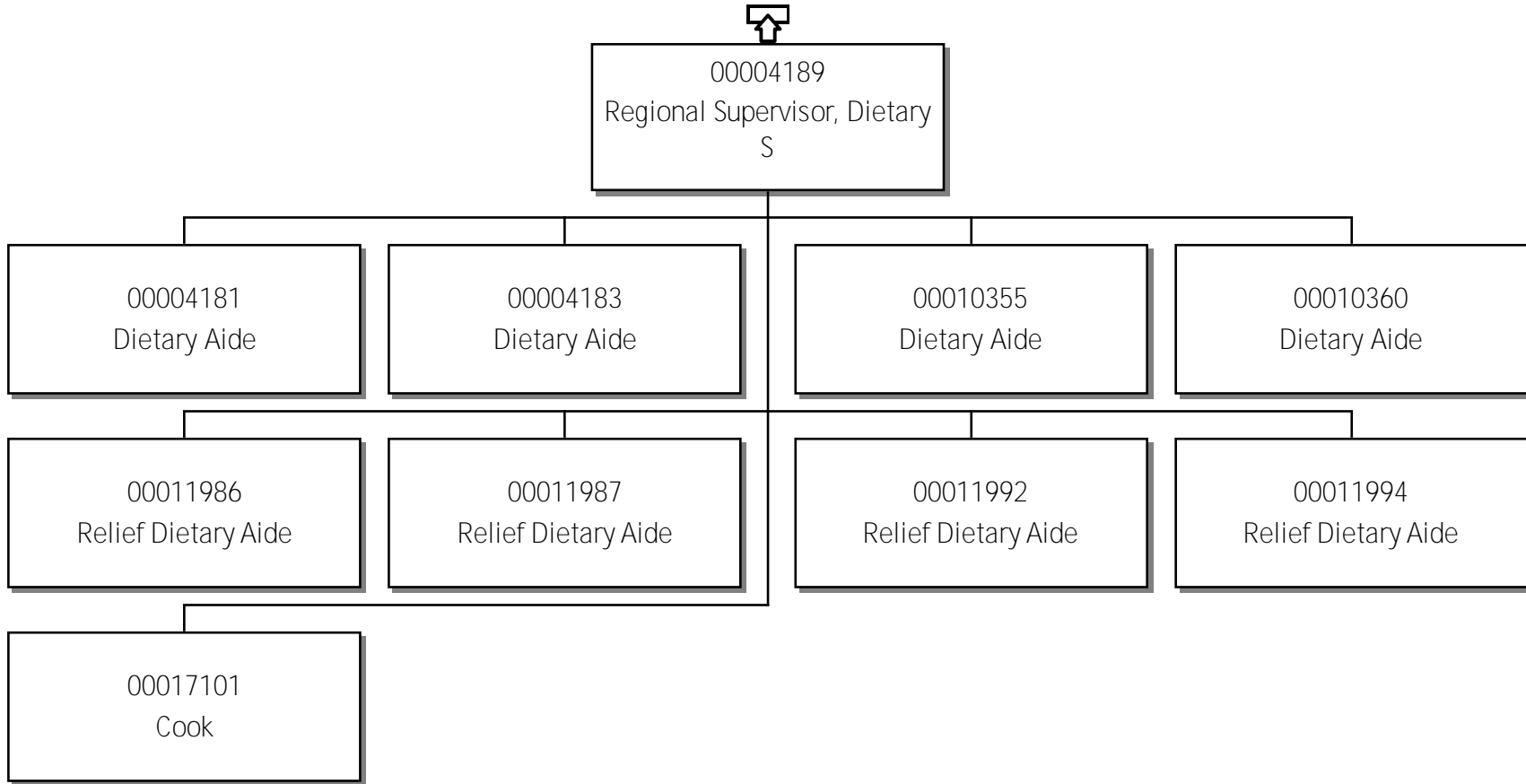

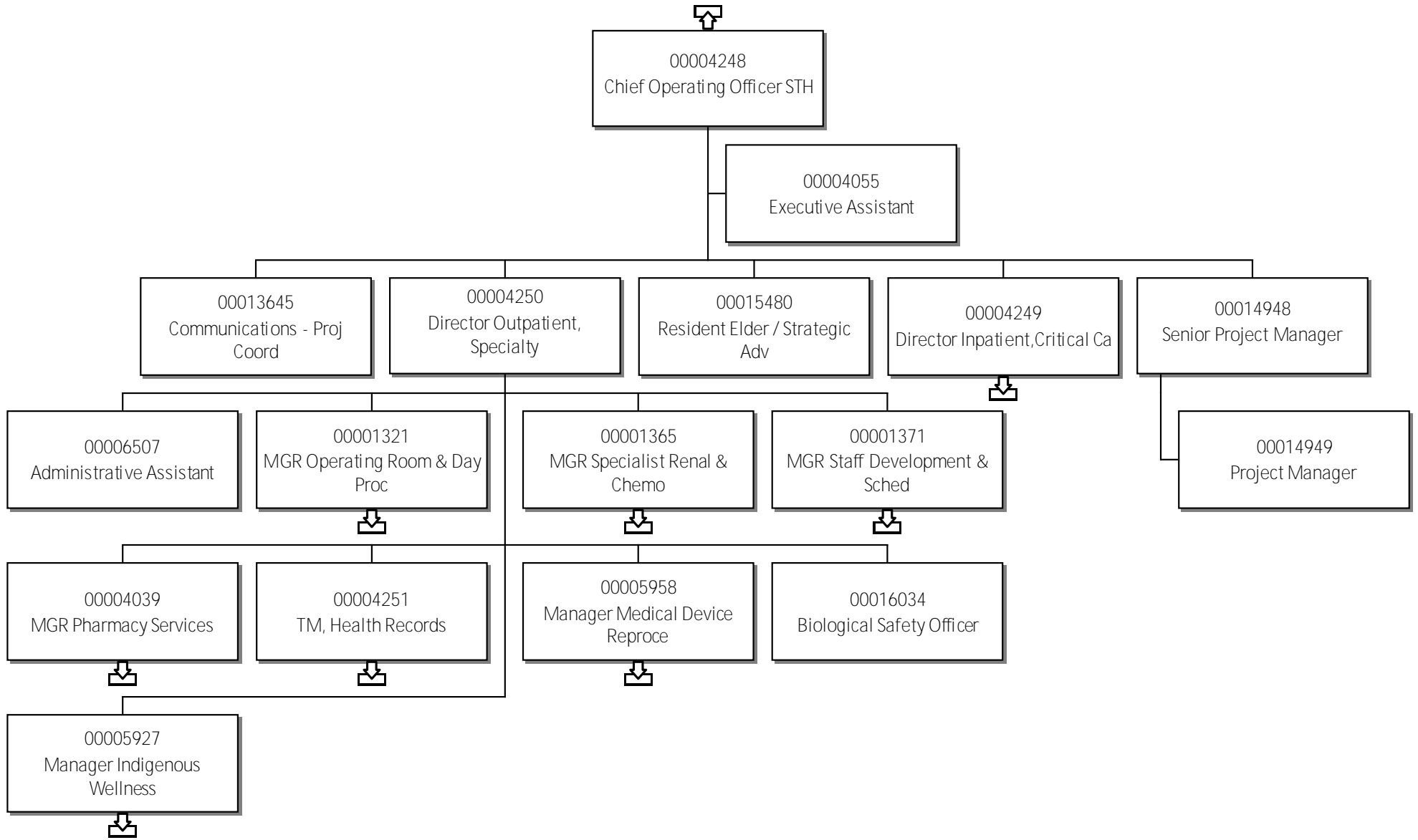

MGR Operating Room & Day Proc

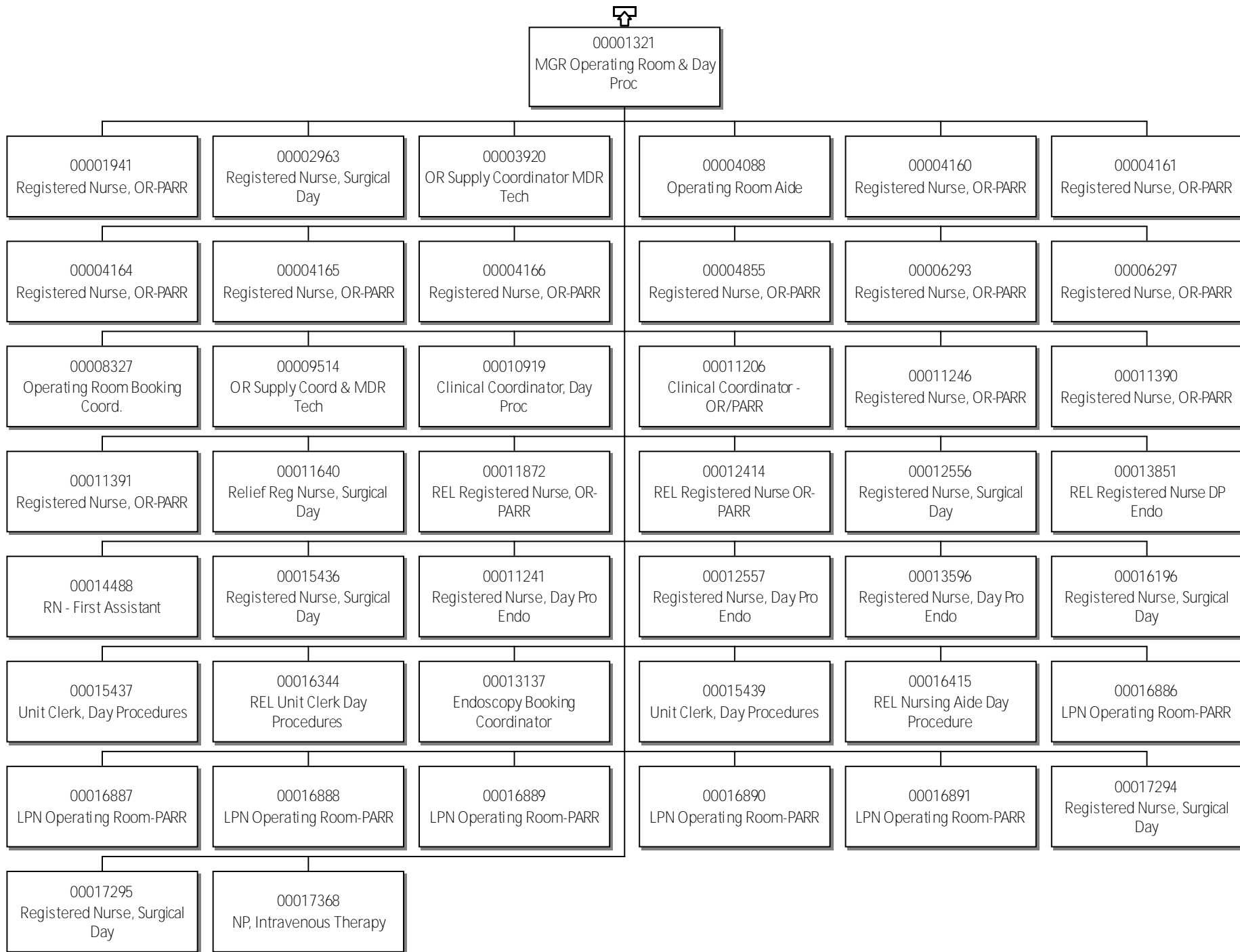

MGR Specialist Renal & Chemo

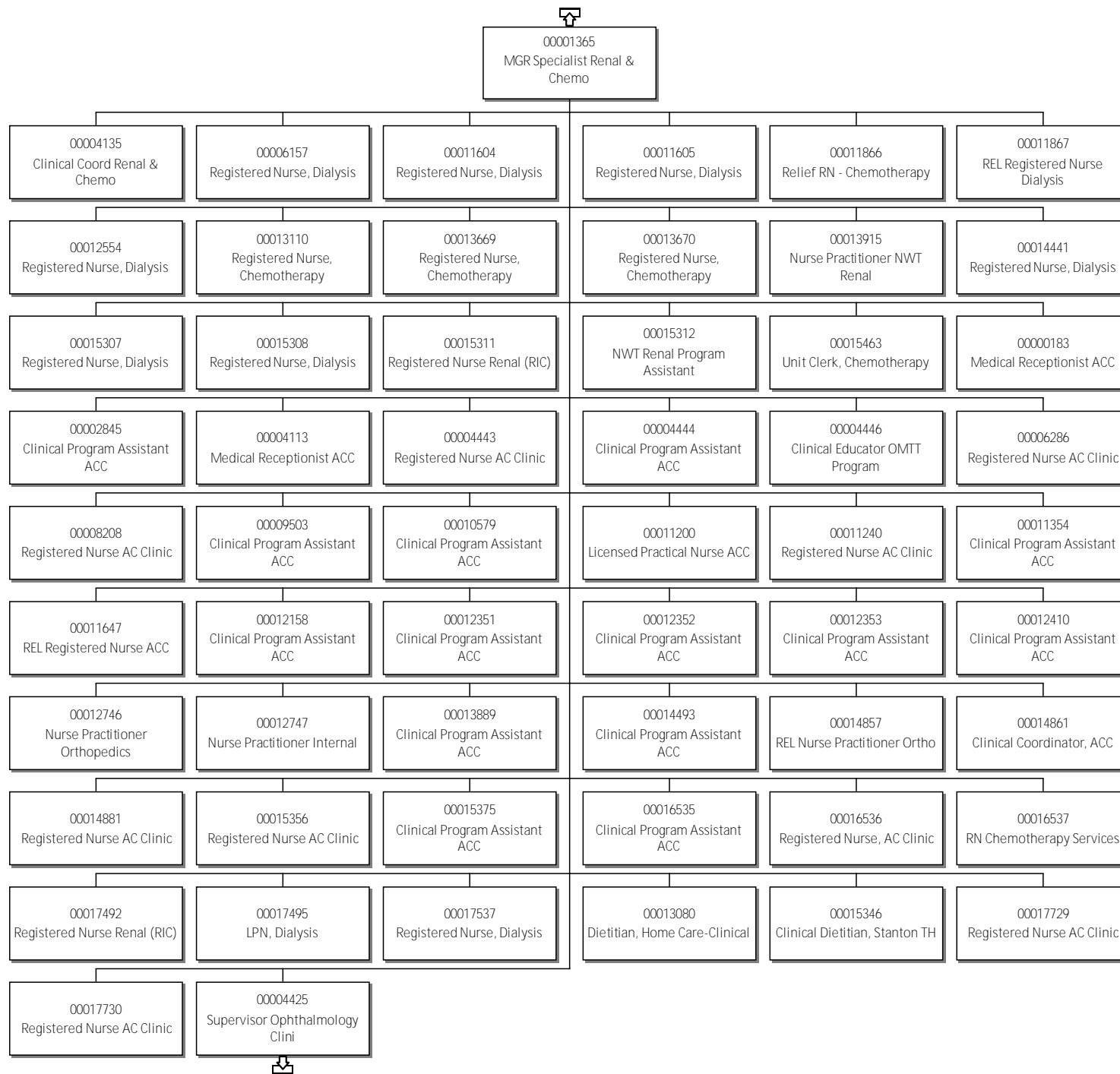

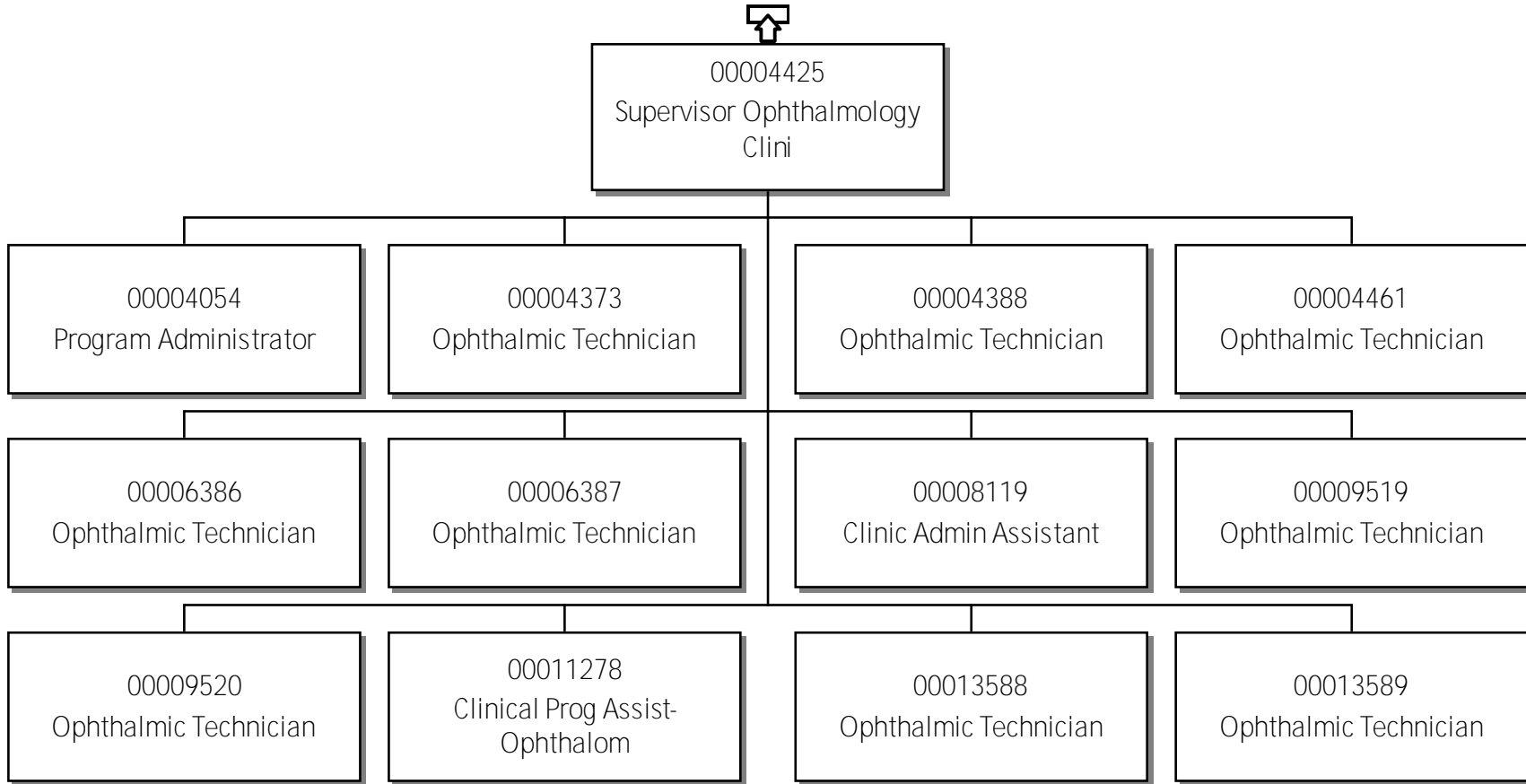

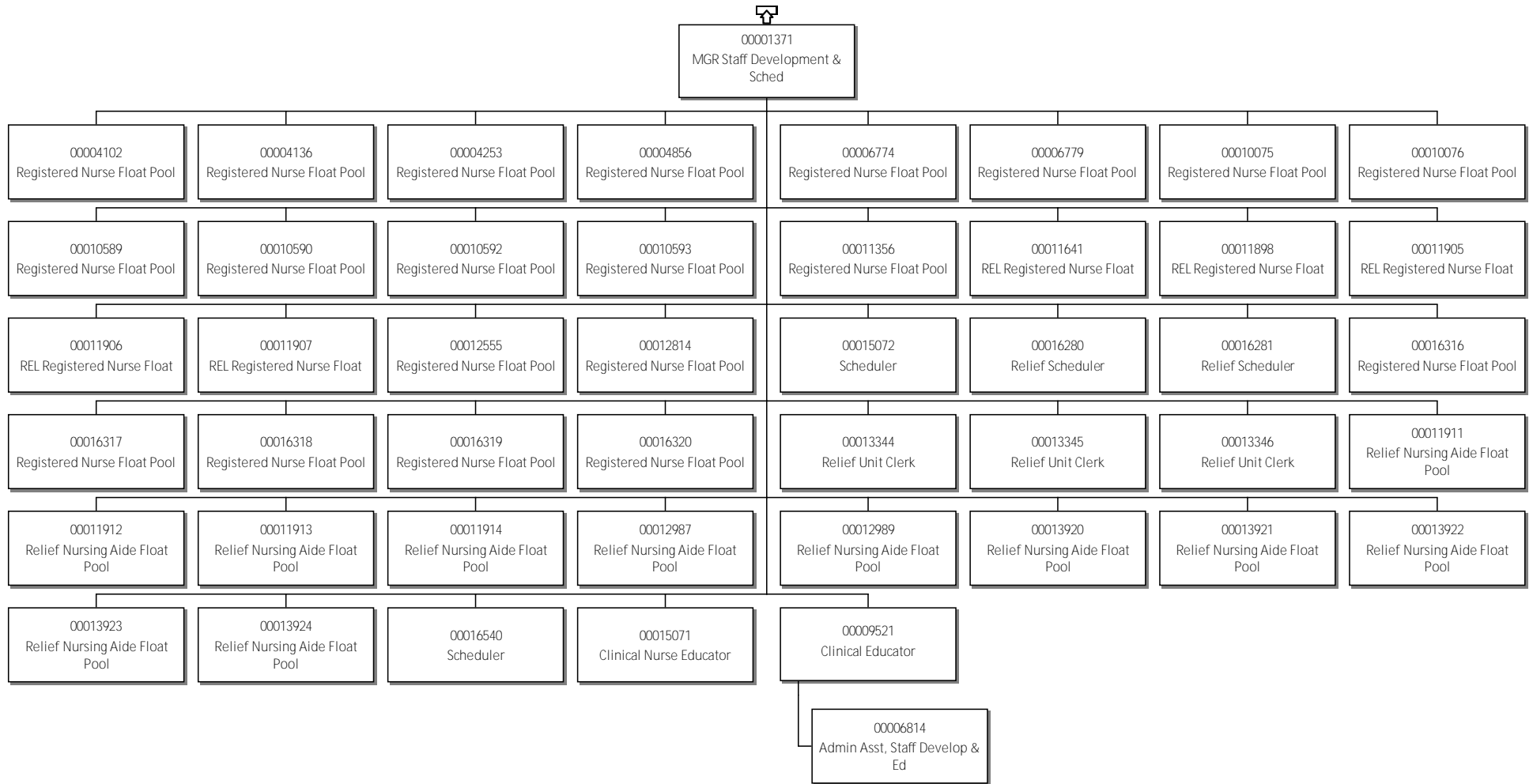

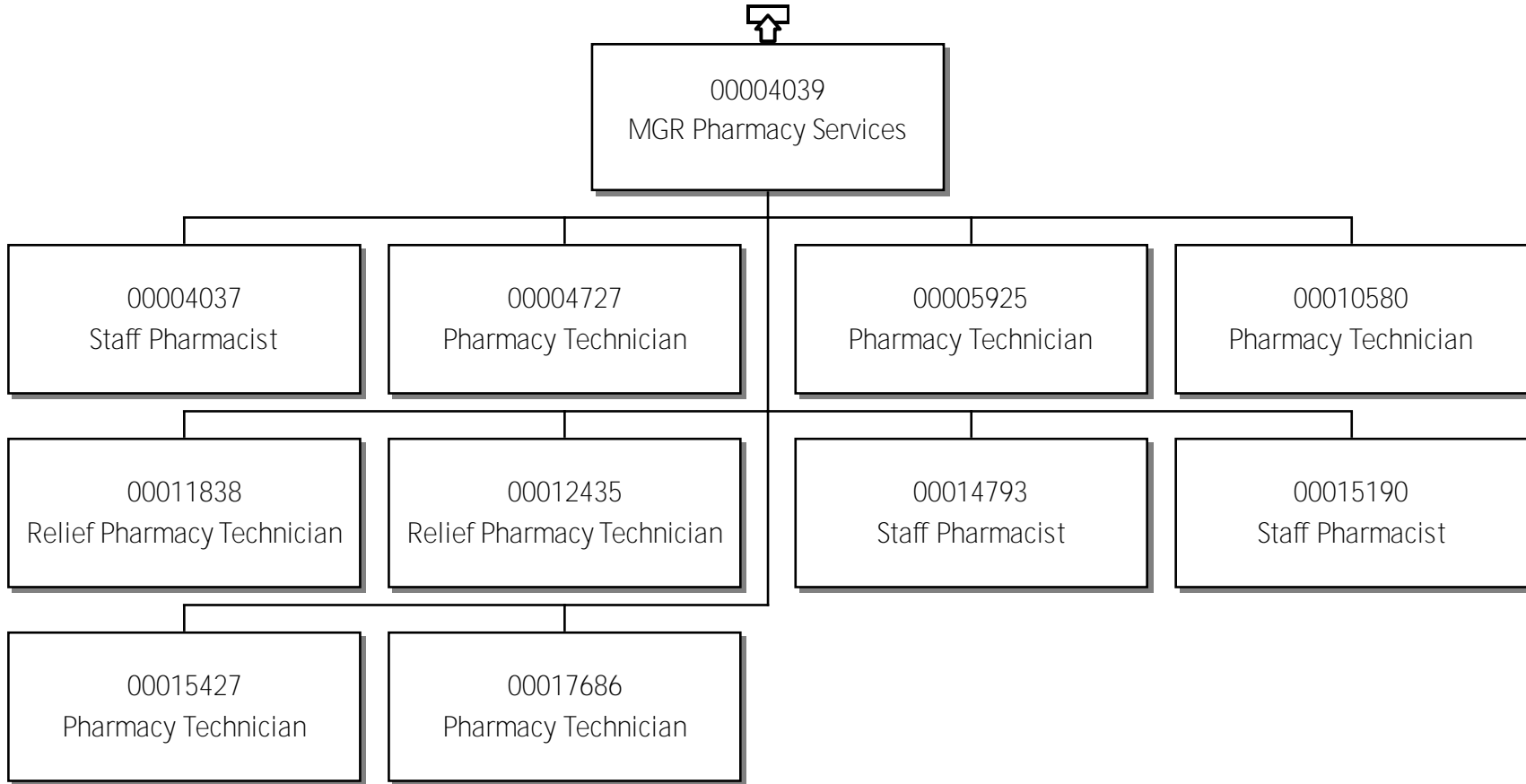

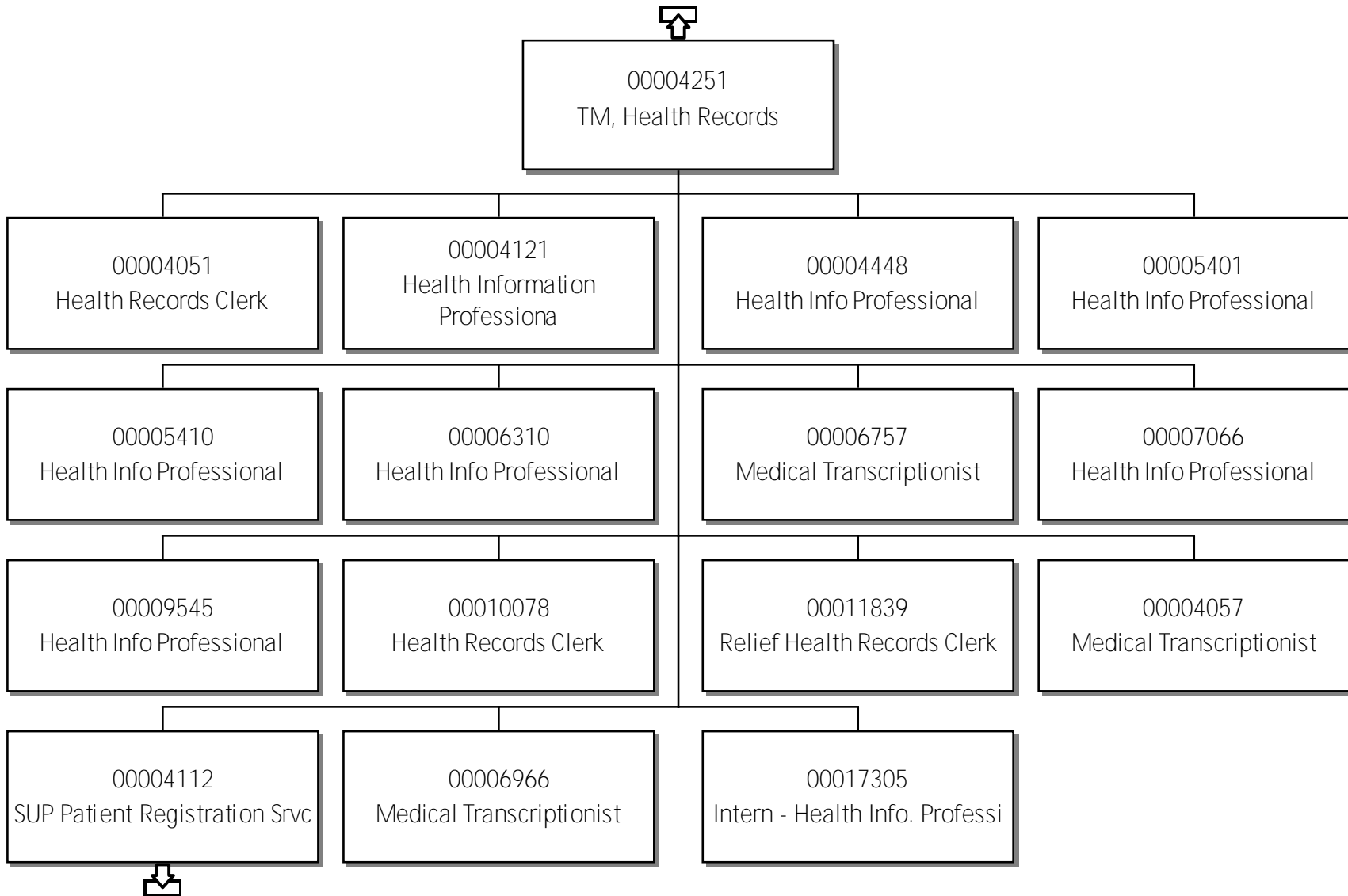

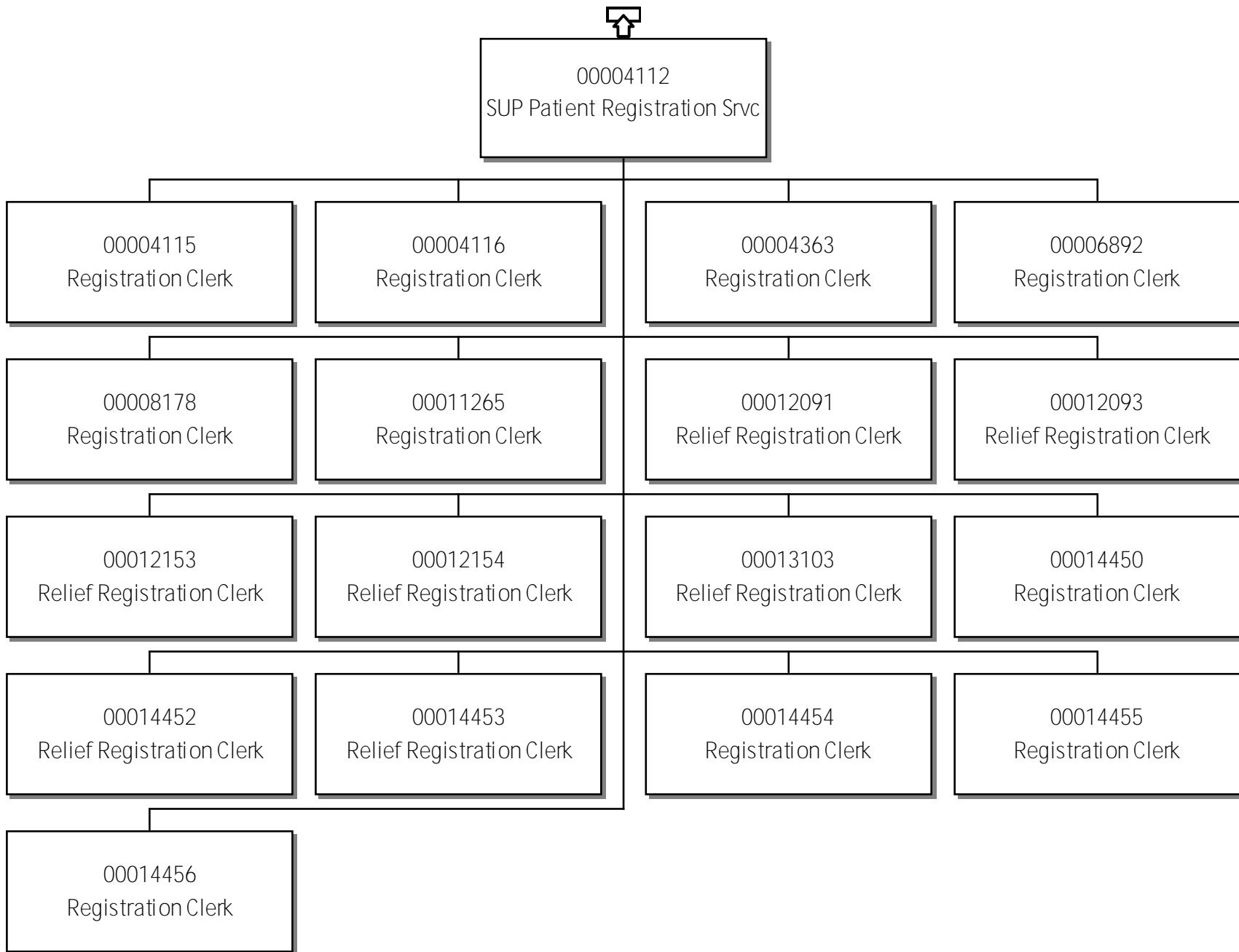

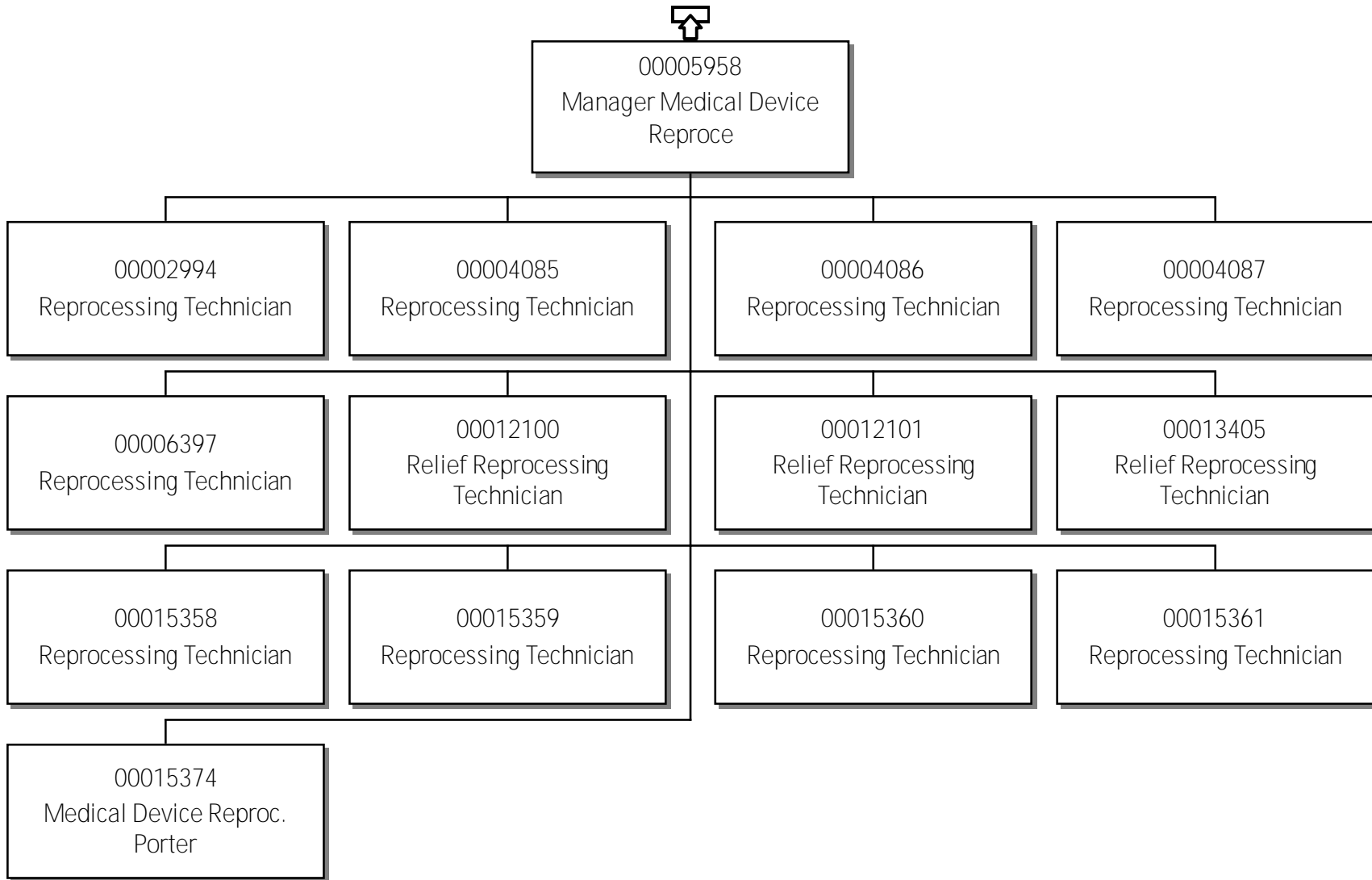

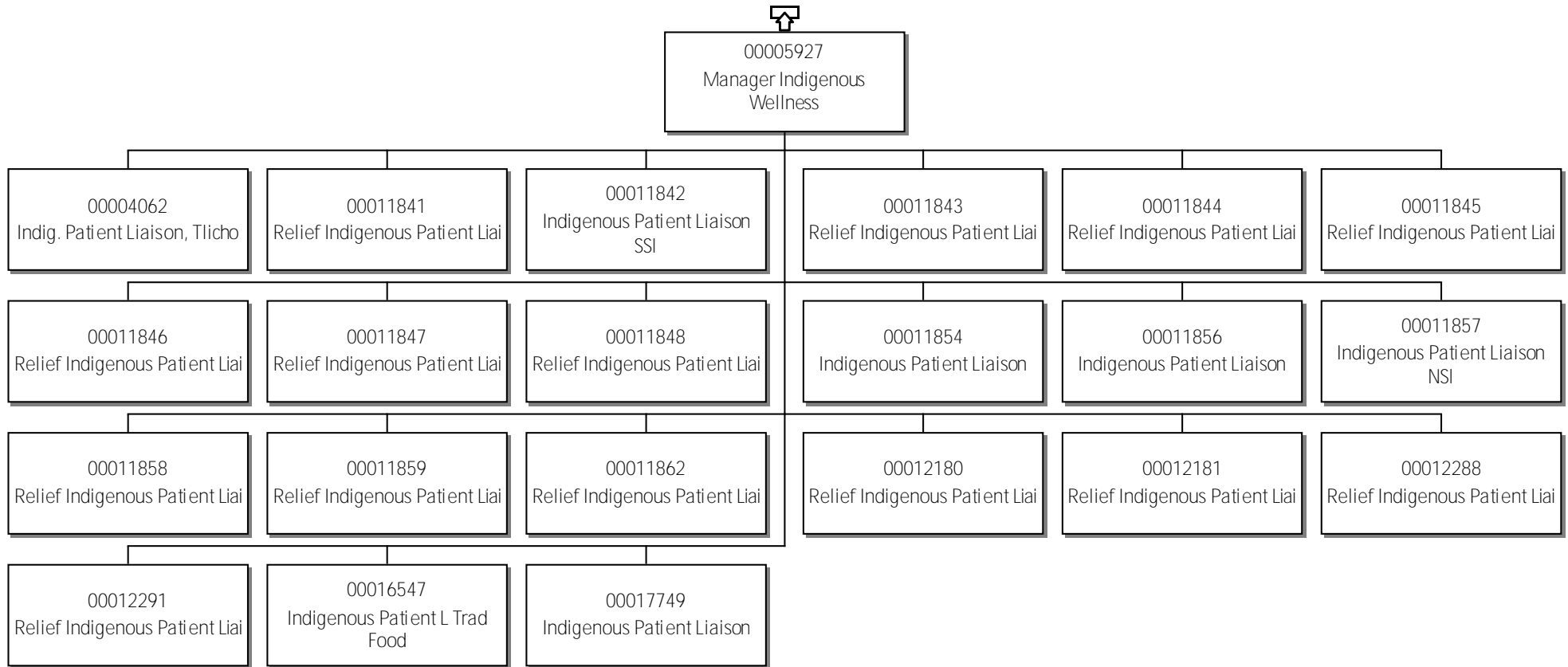

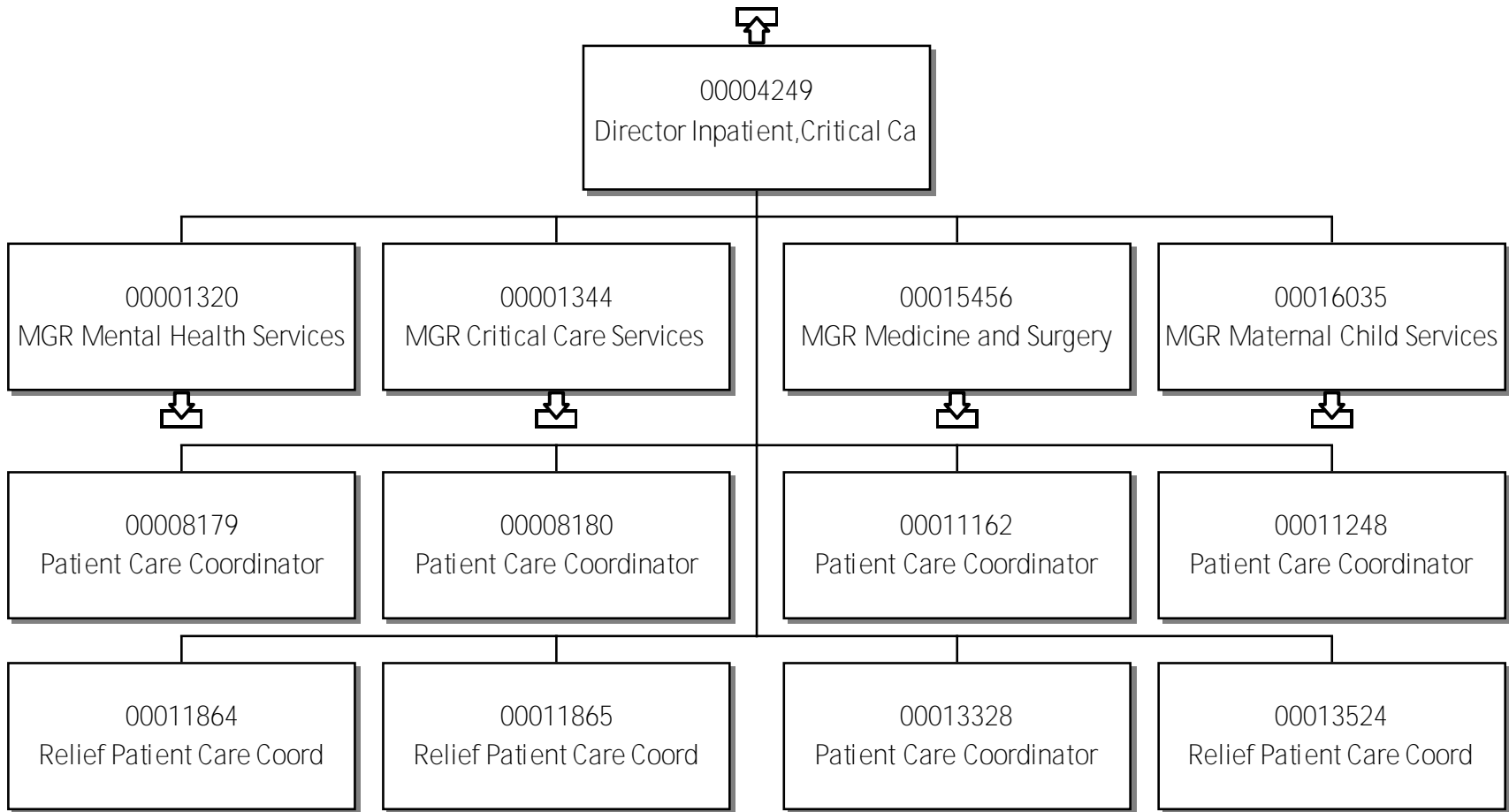

MGR Mental Health Services

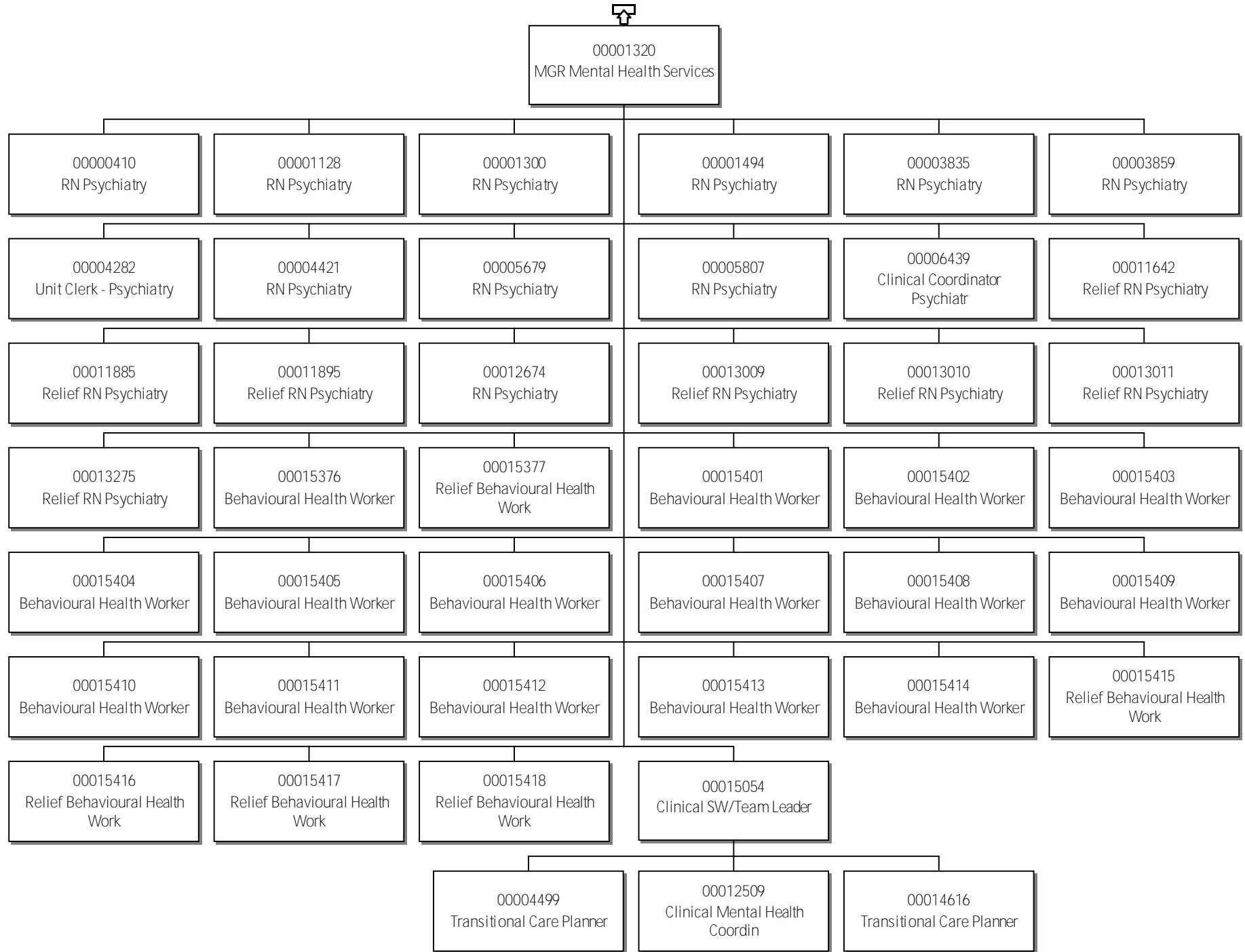

# 48 - Northwest Territories Health & Social Services Authority Manager, Critical Care Service

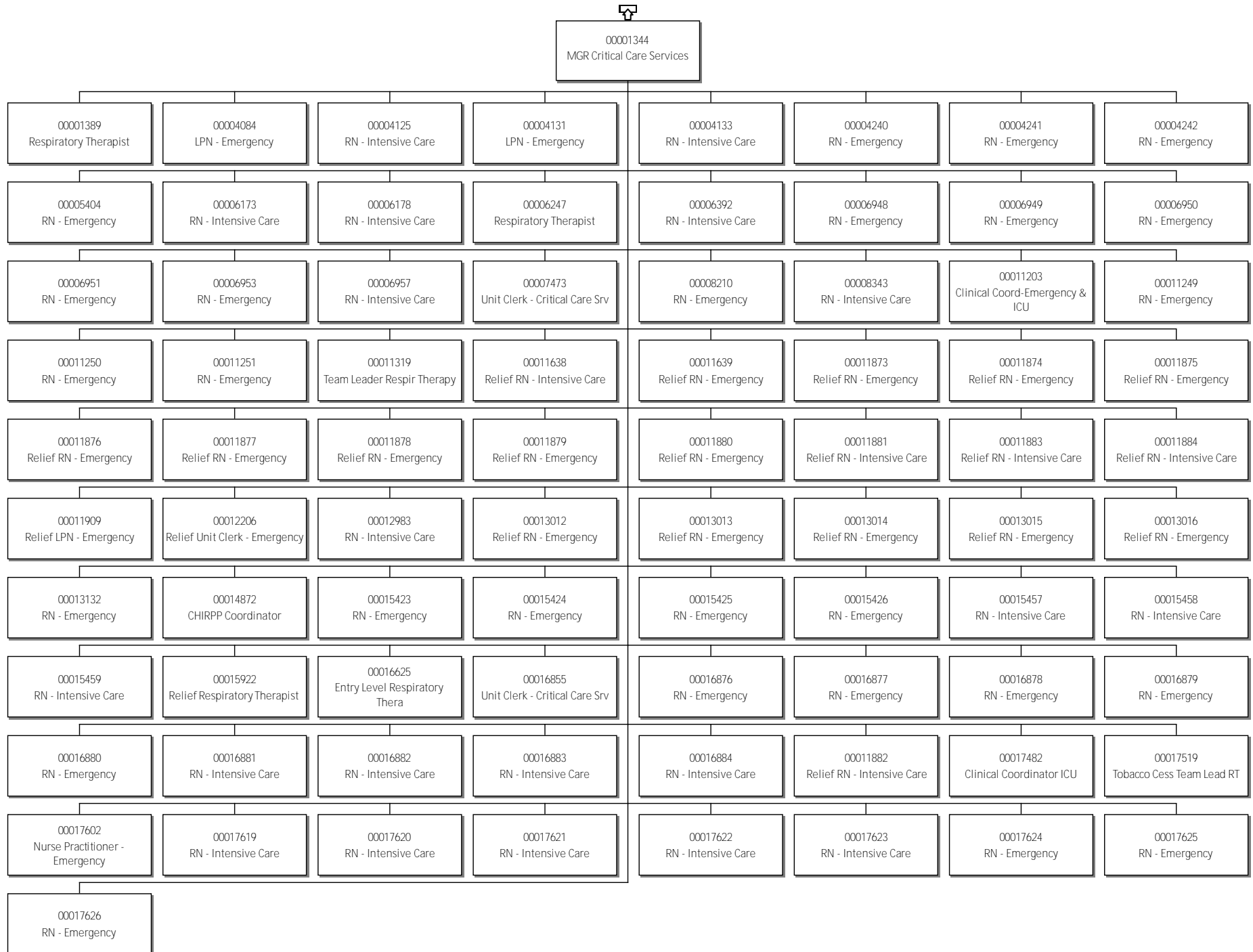

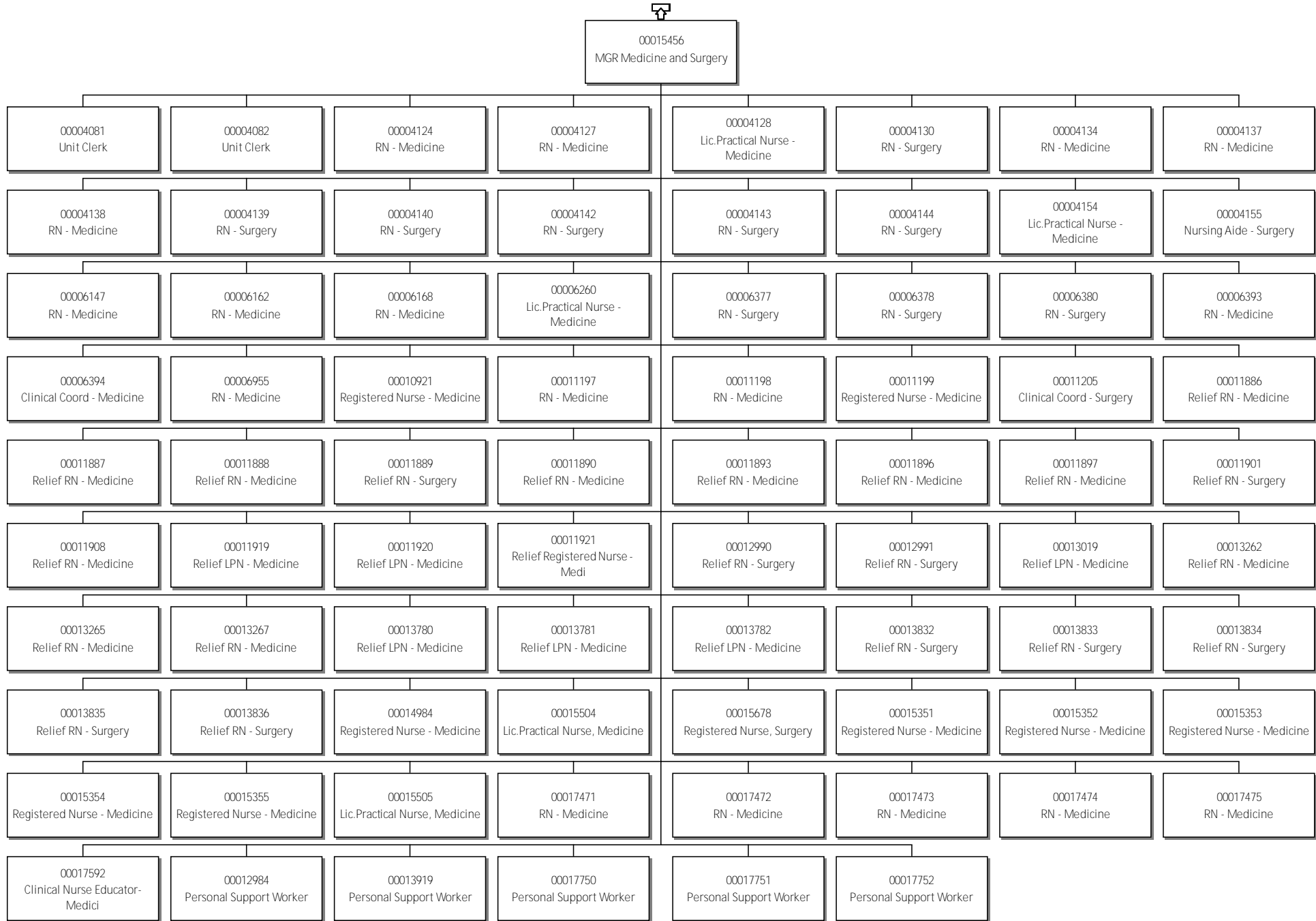

# 48 - Northwest Territories Health & Social Services Authority

## MGR Maternal Child Services

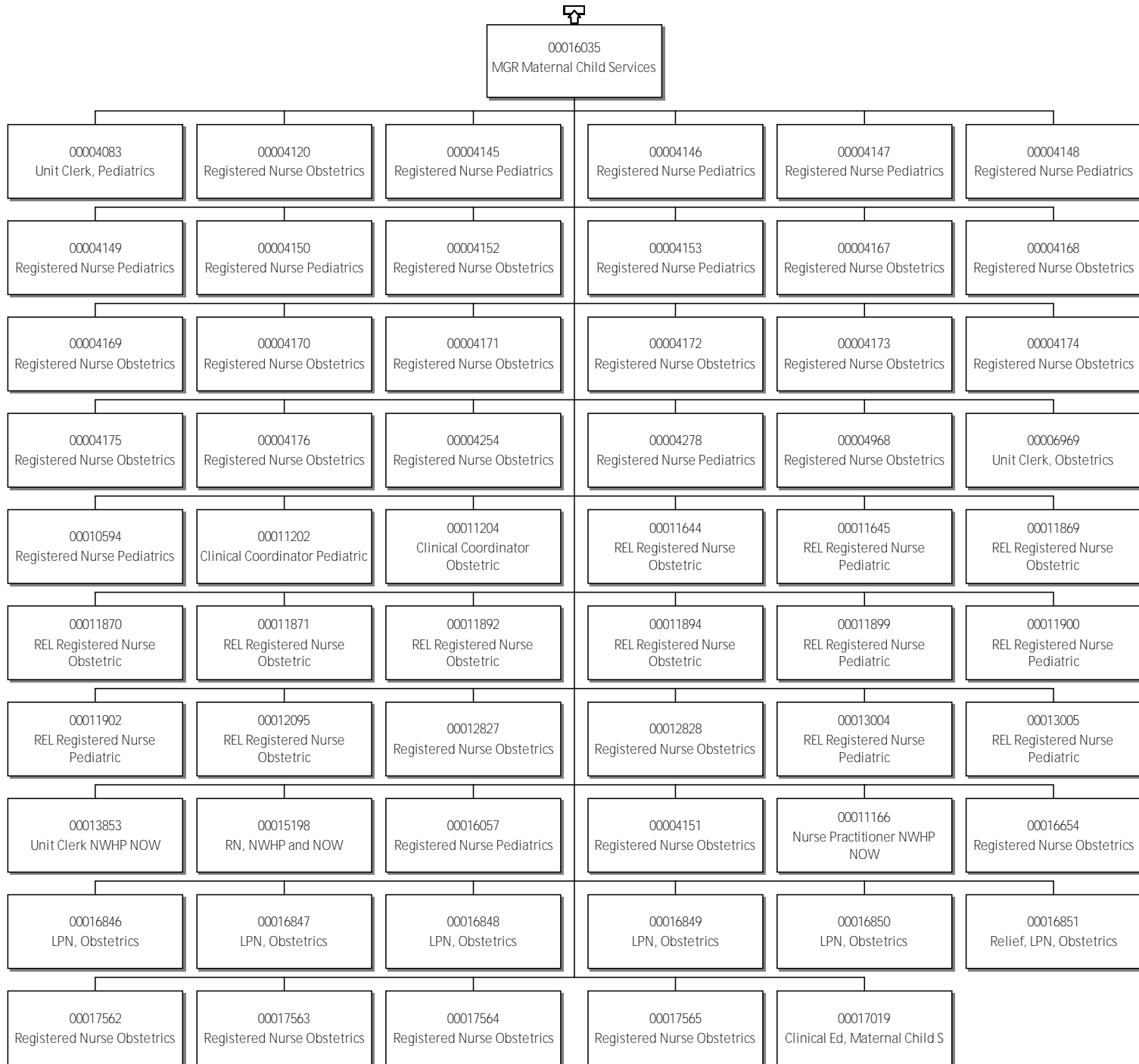

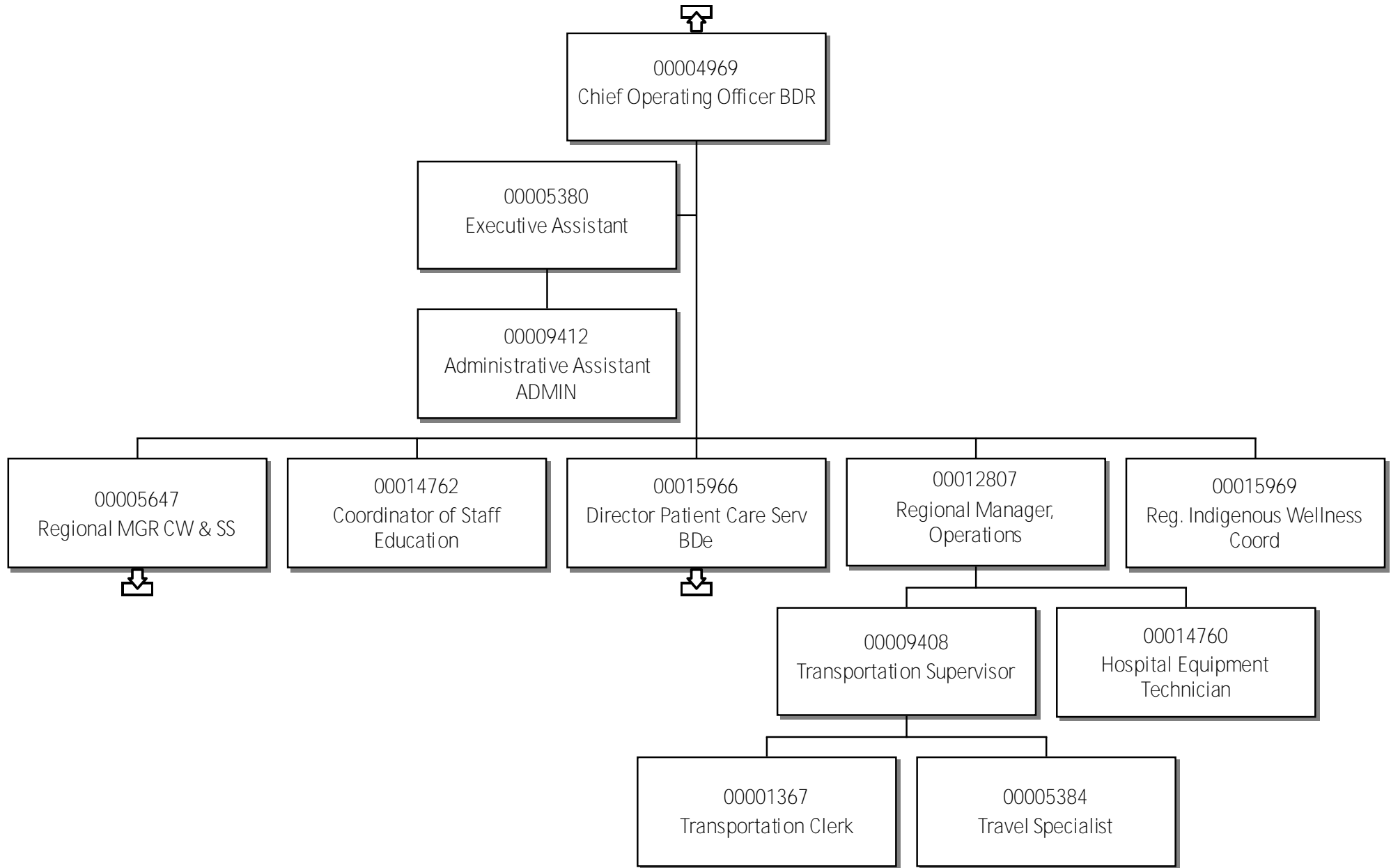

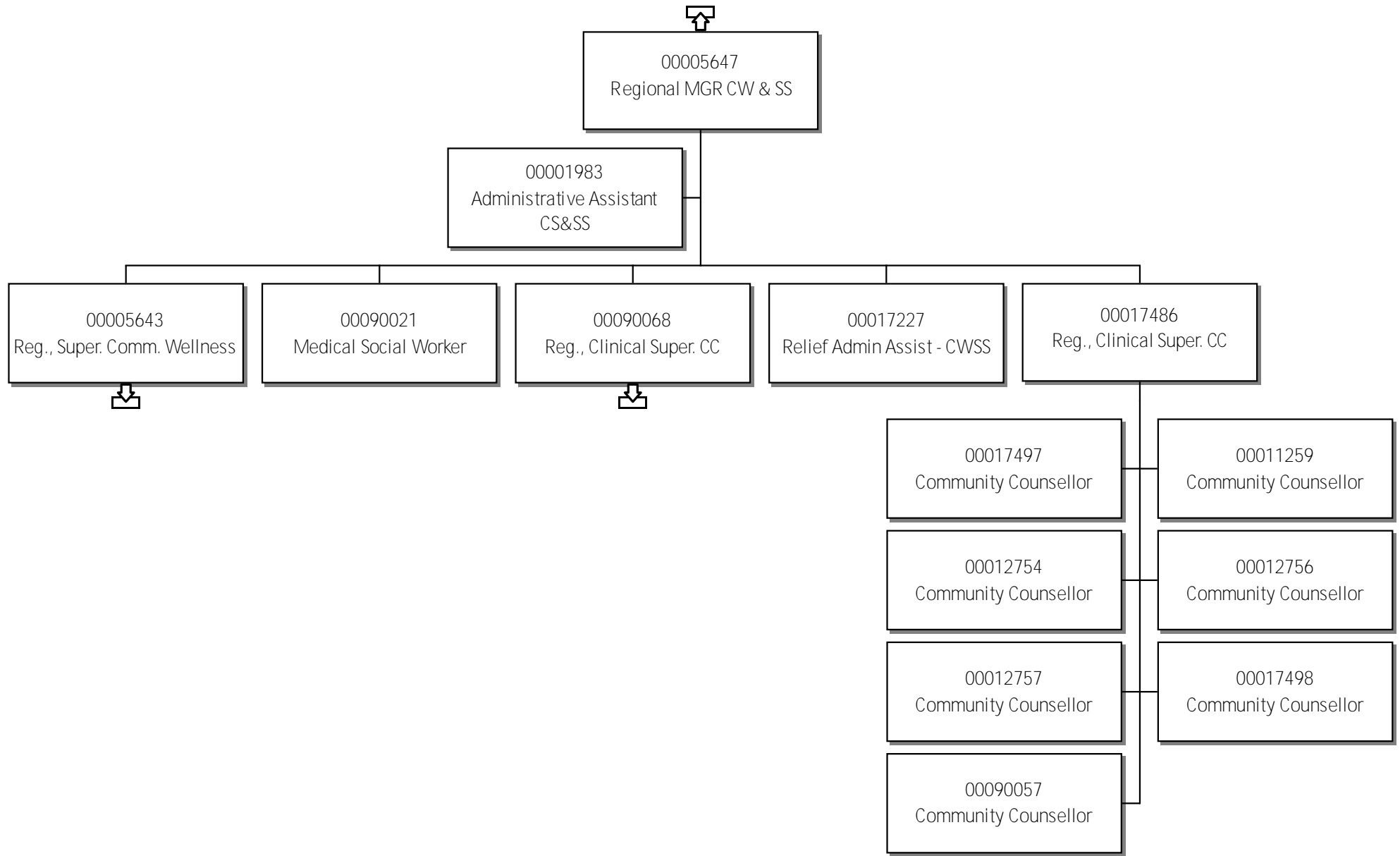

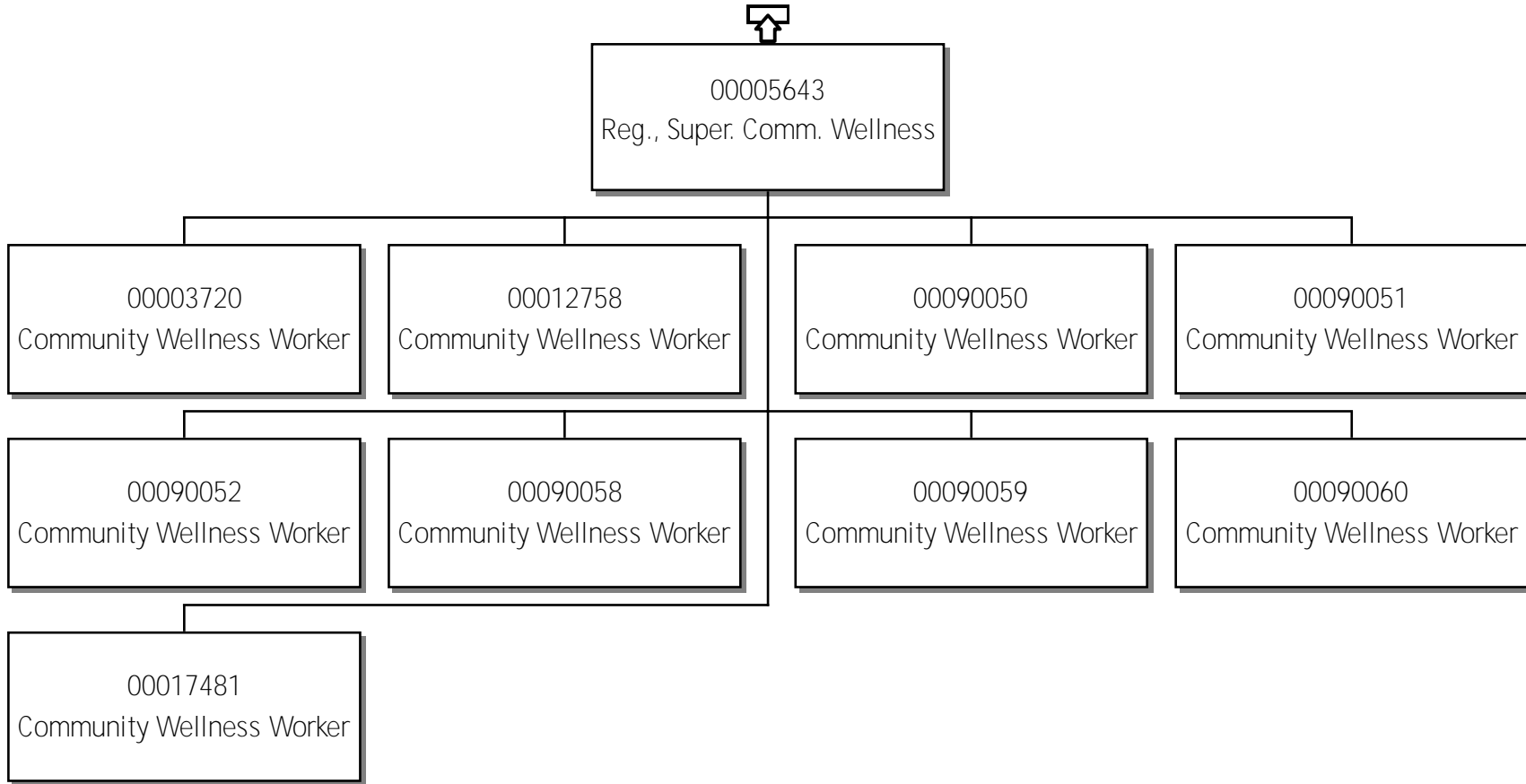

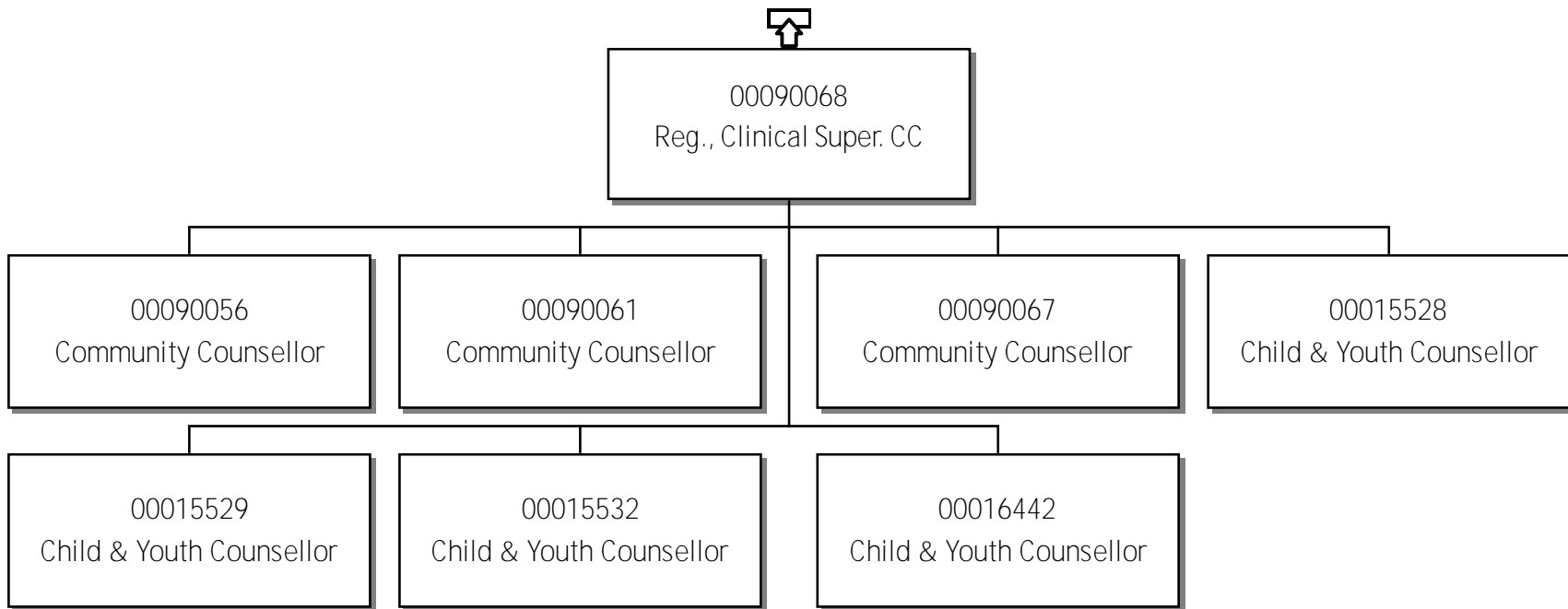

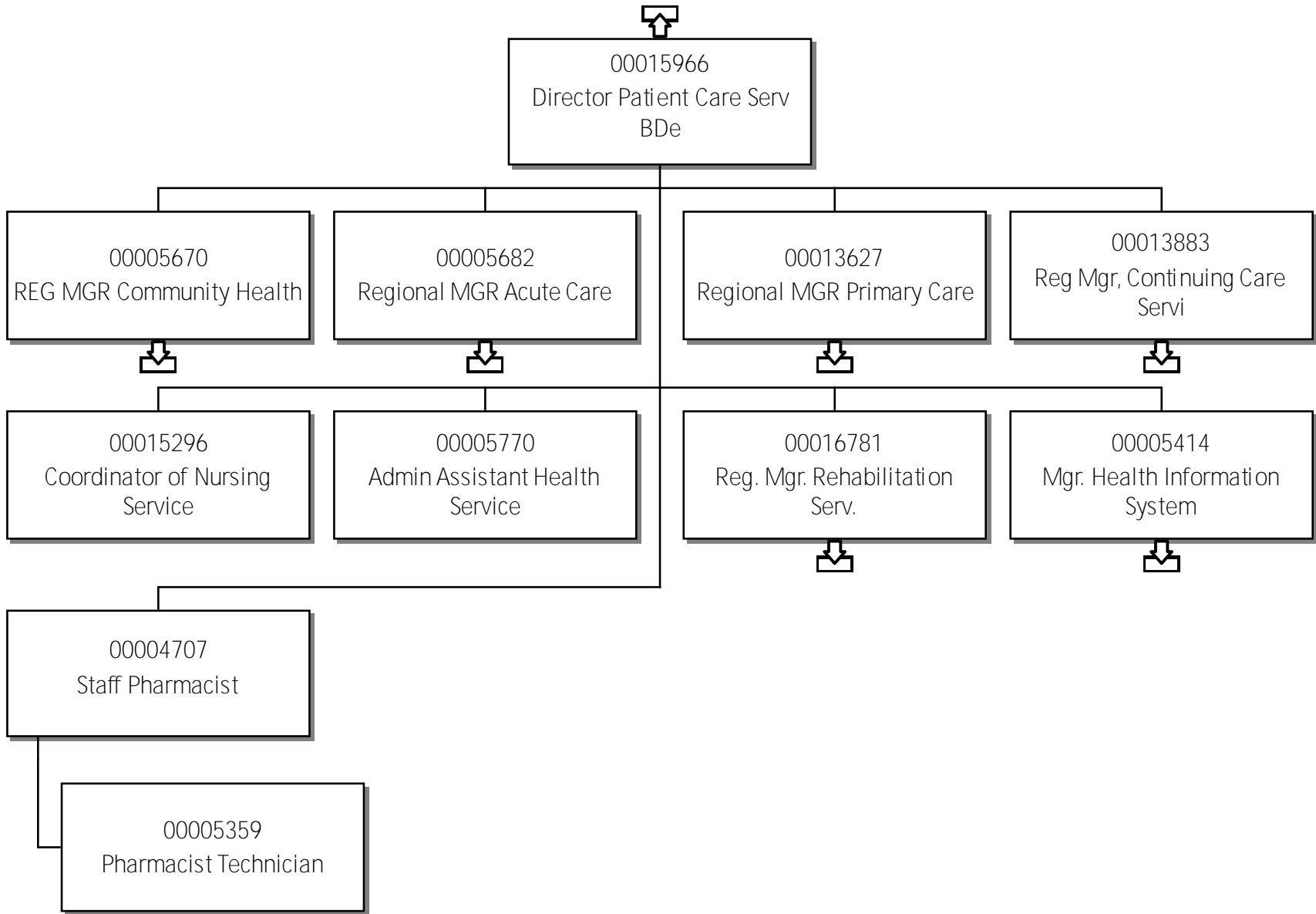

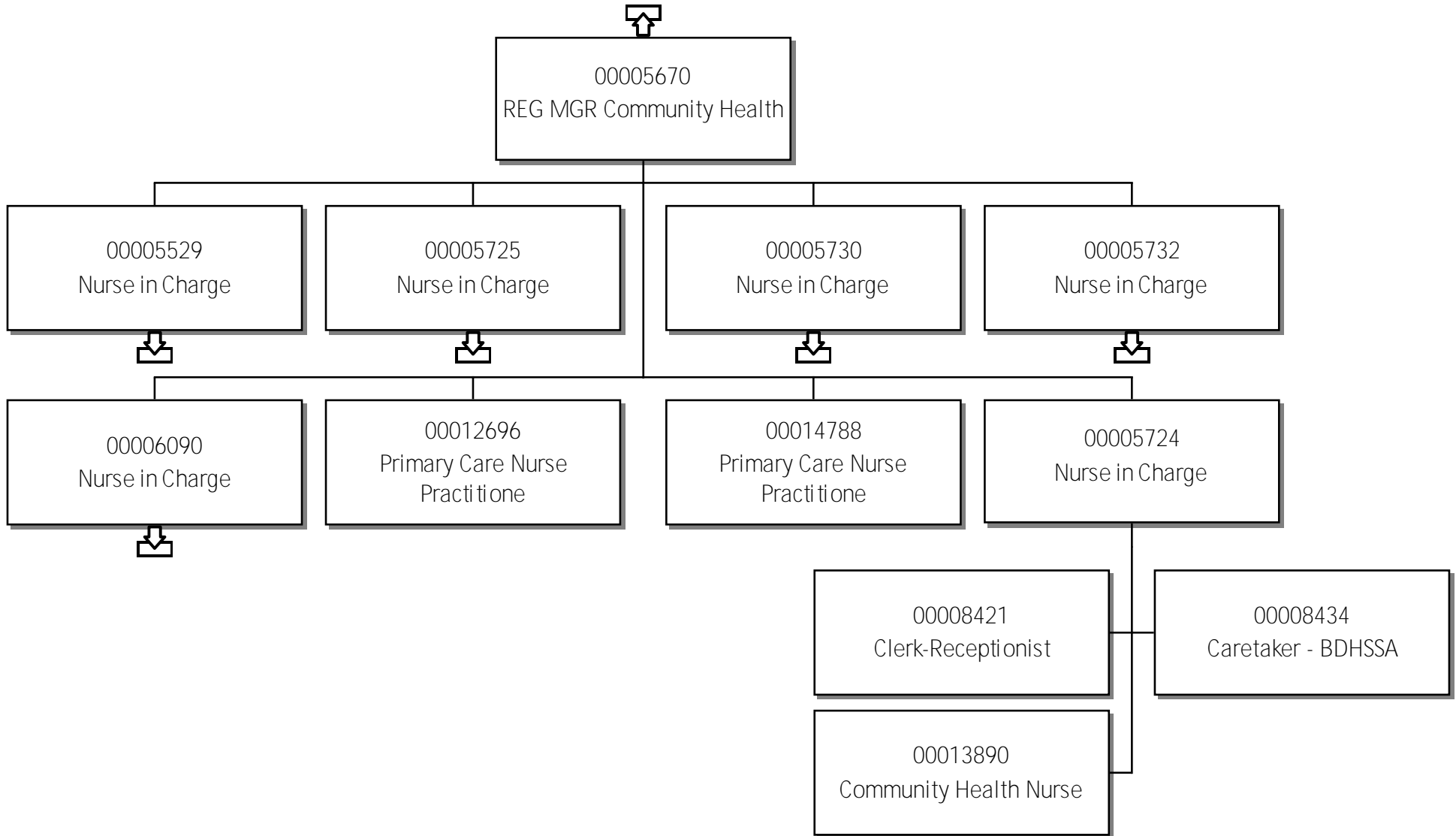

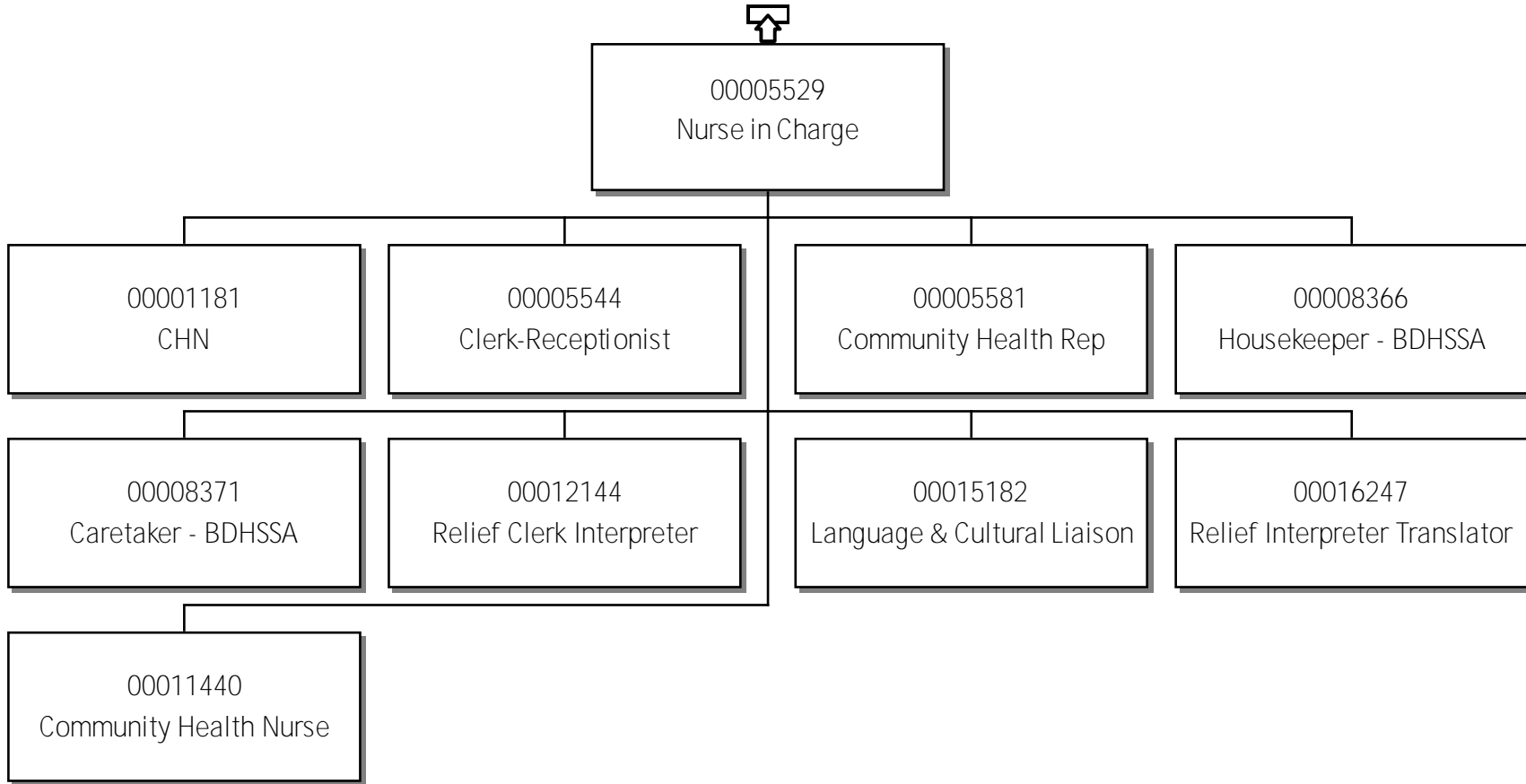

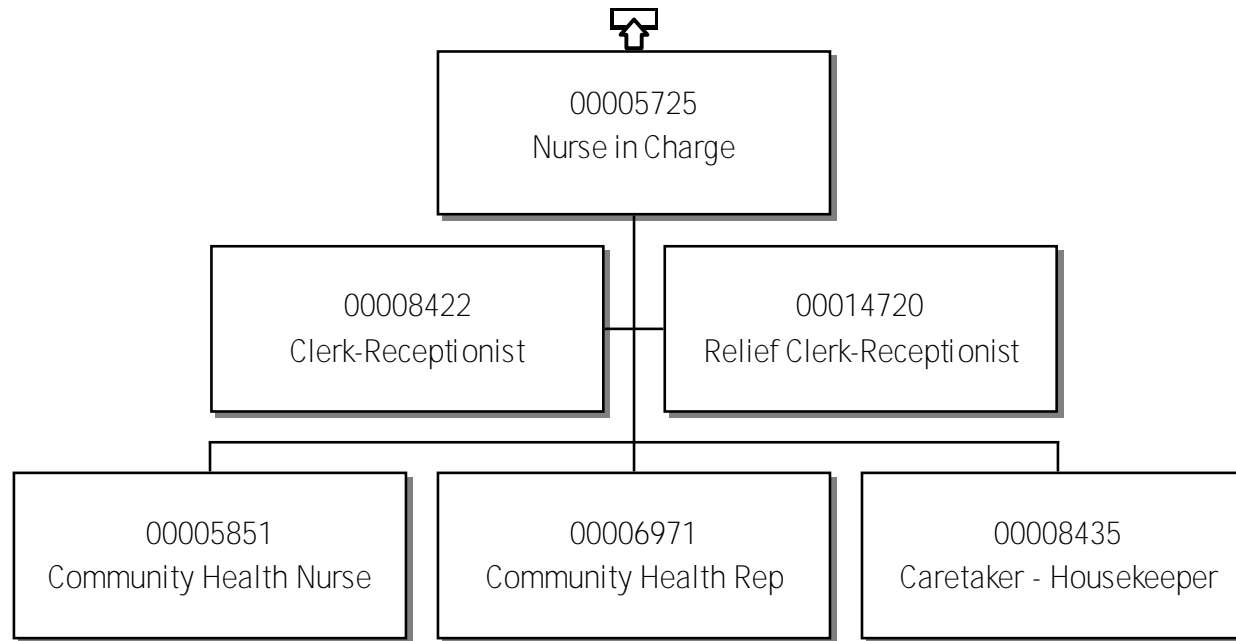

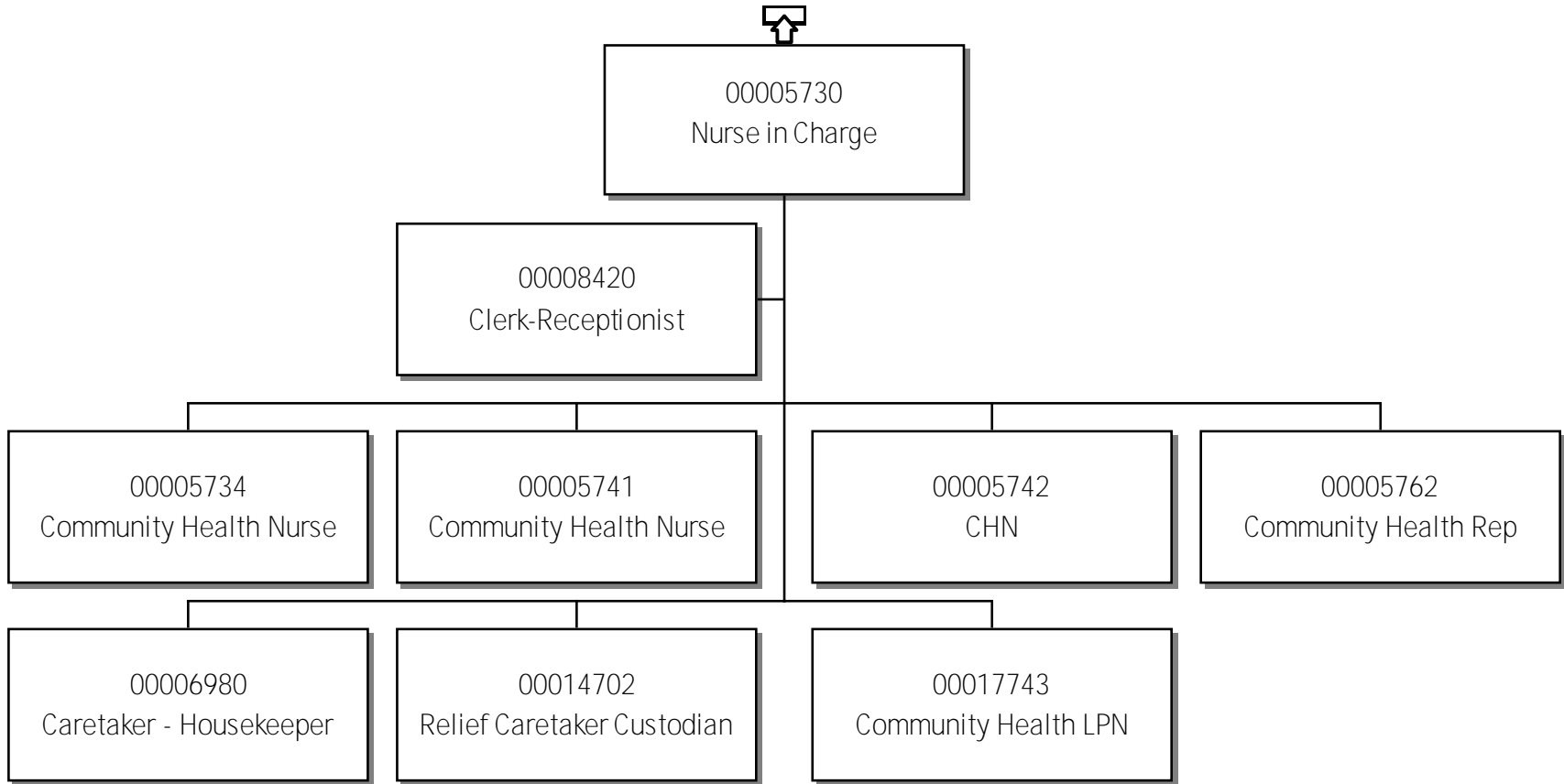

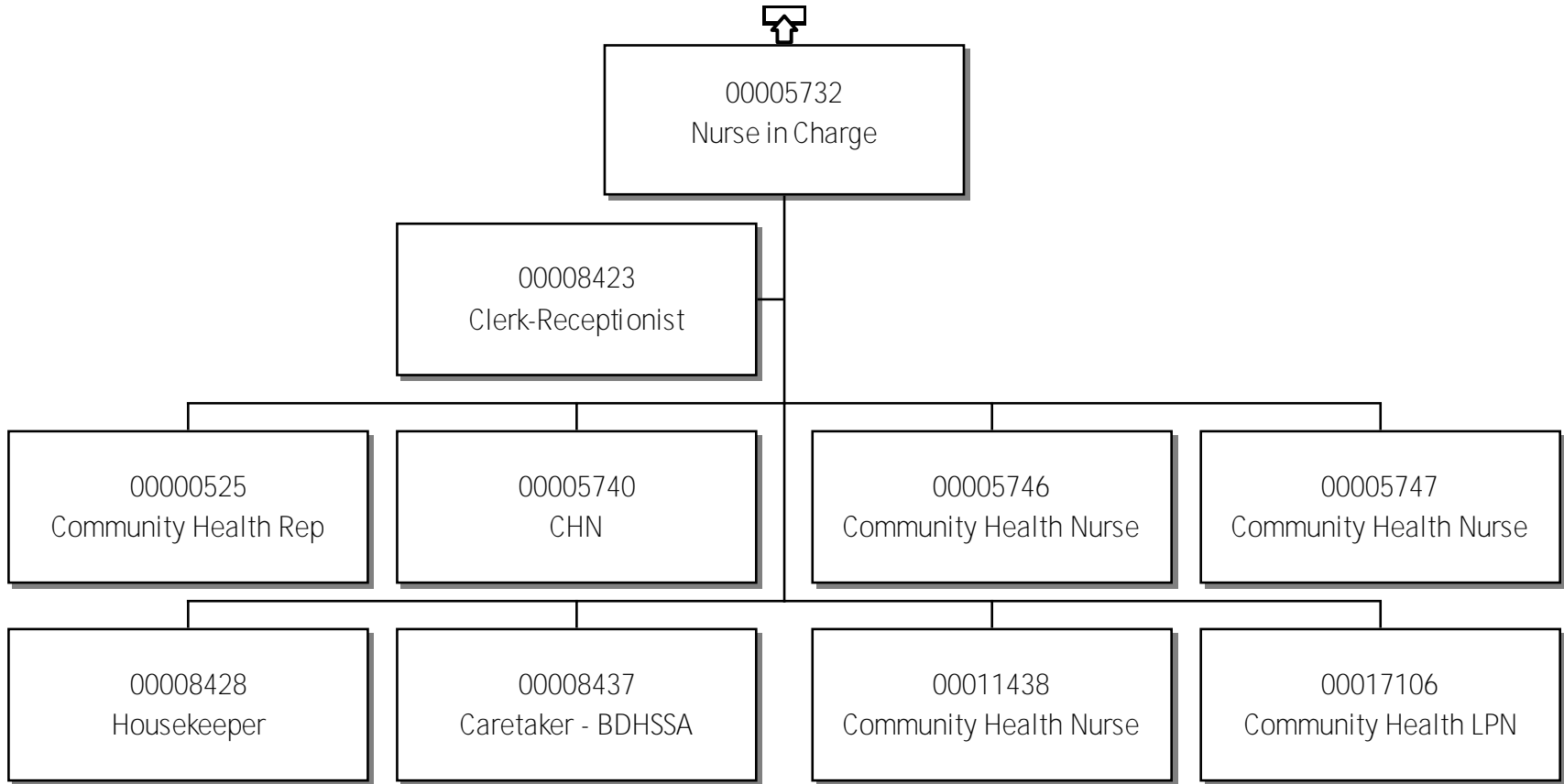

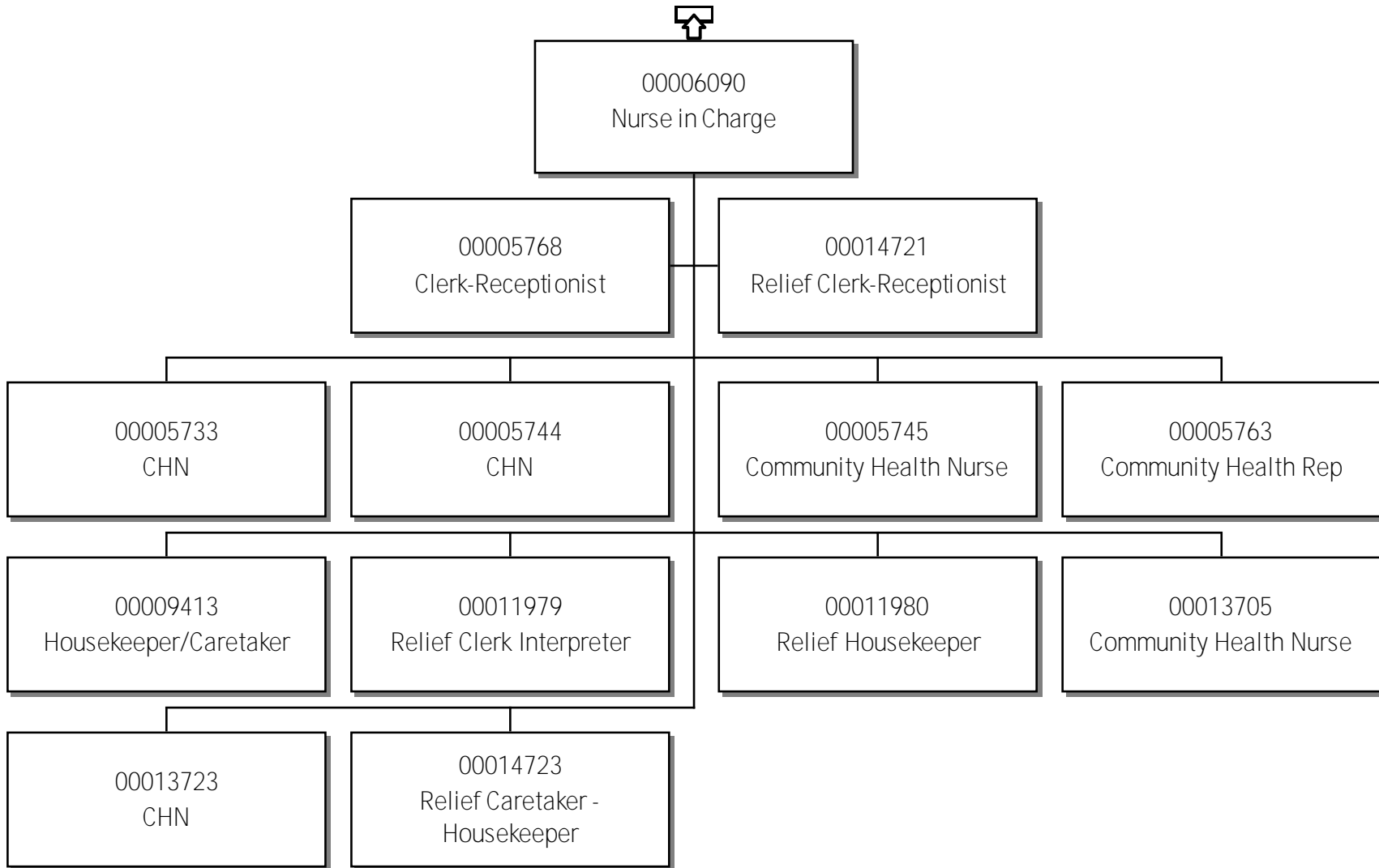

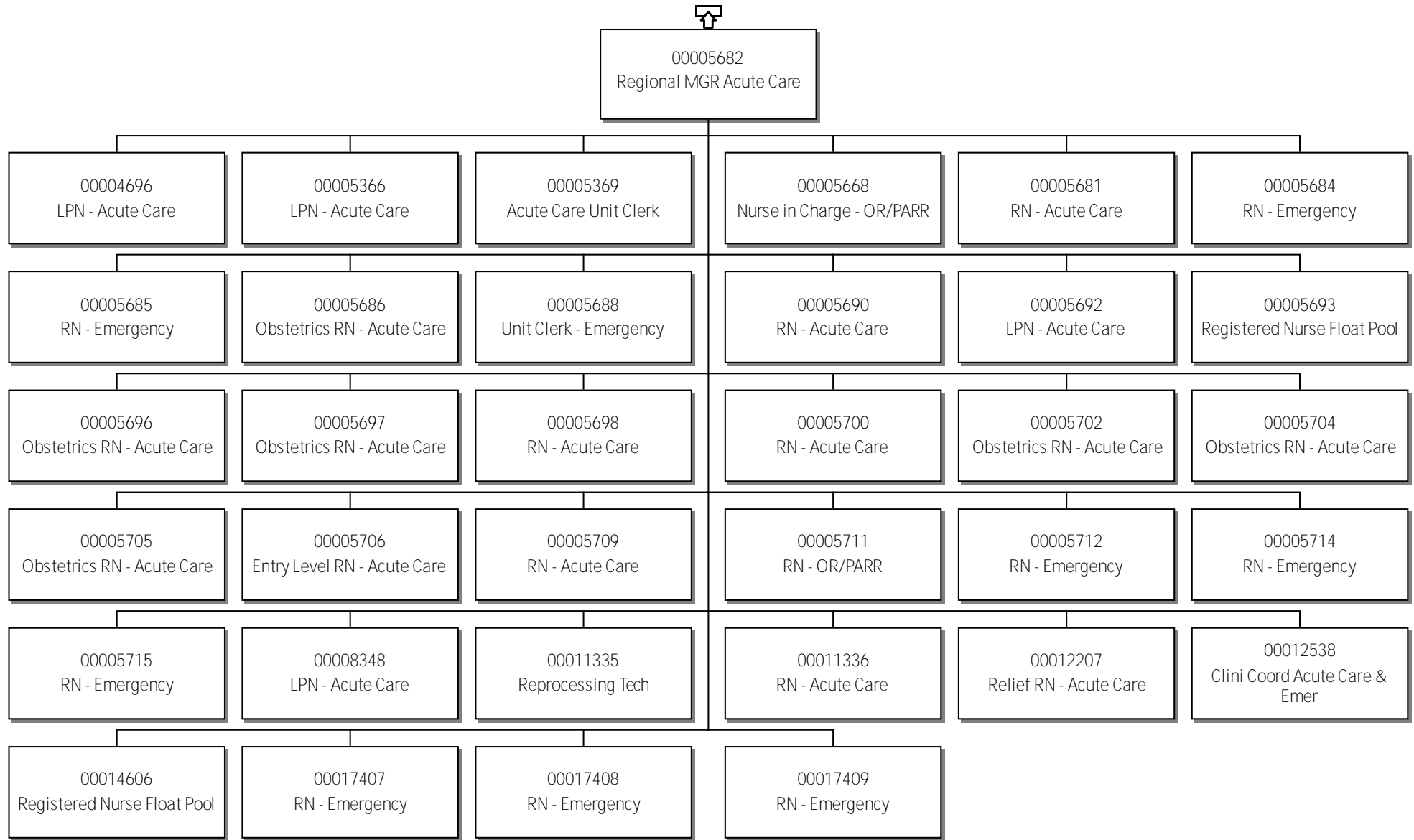

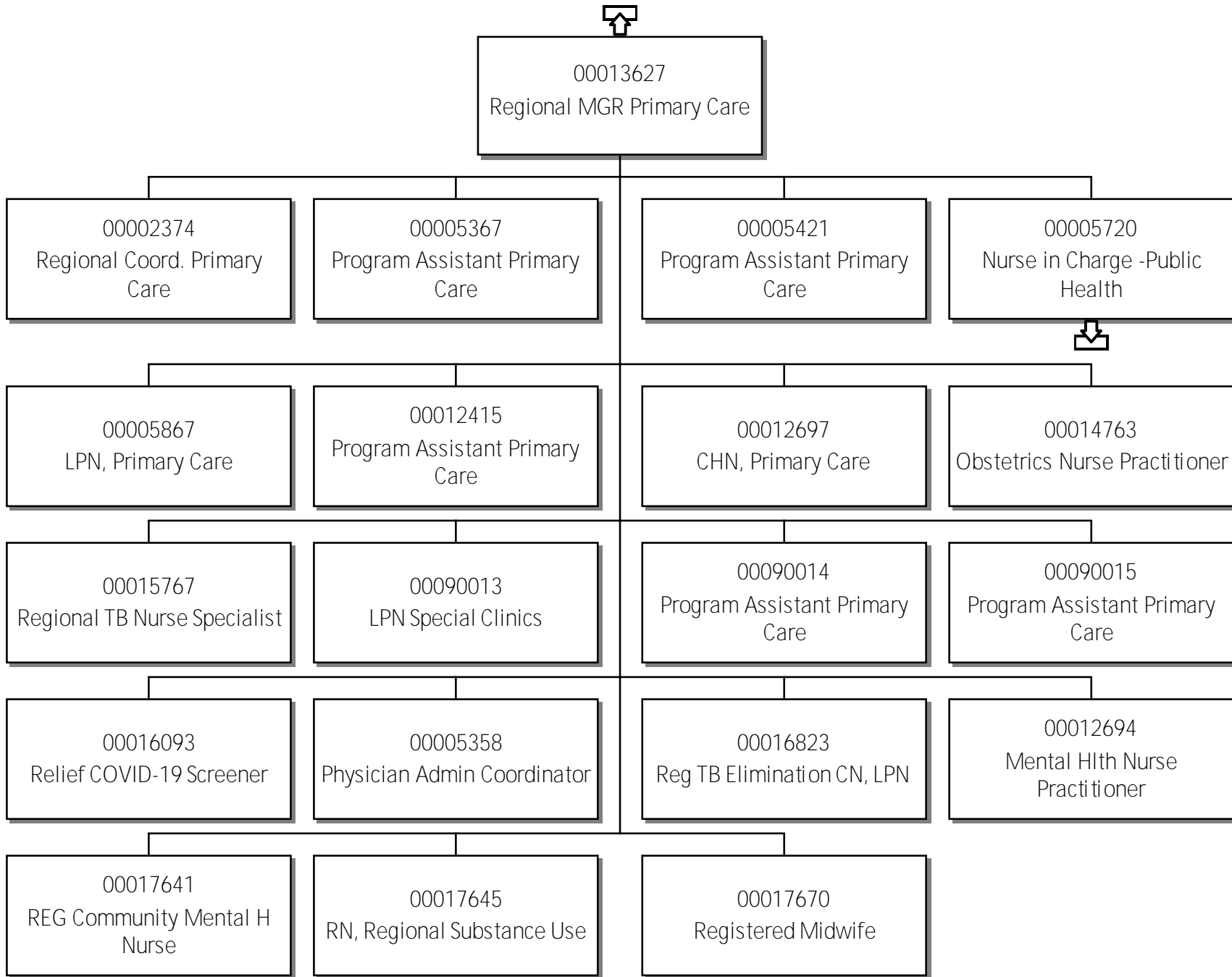

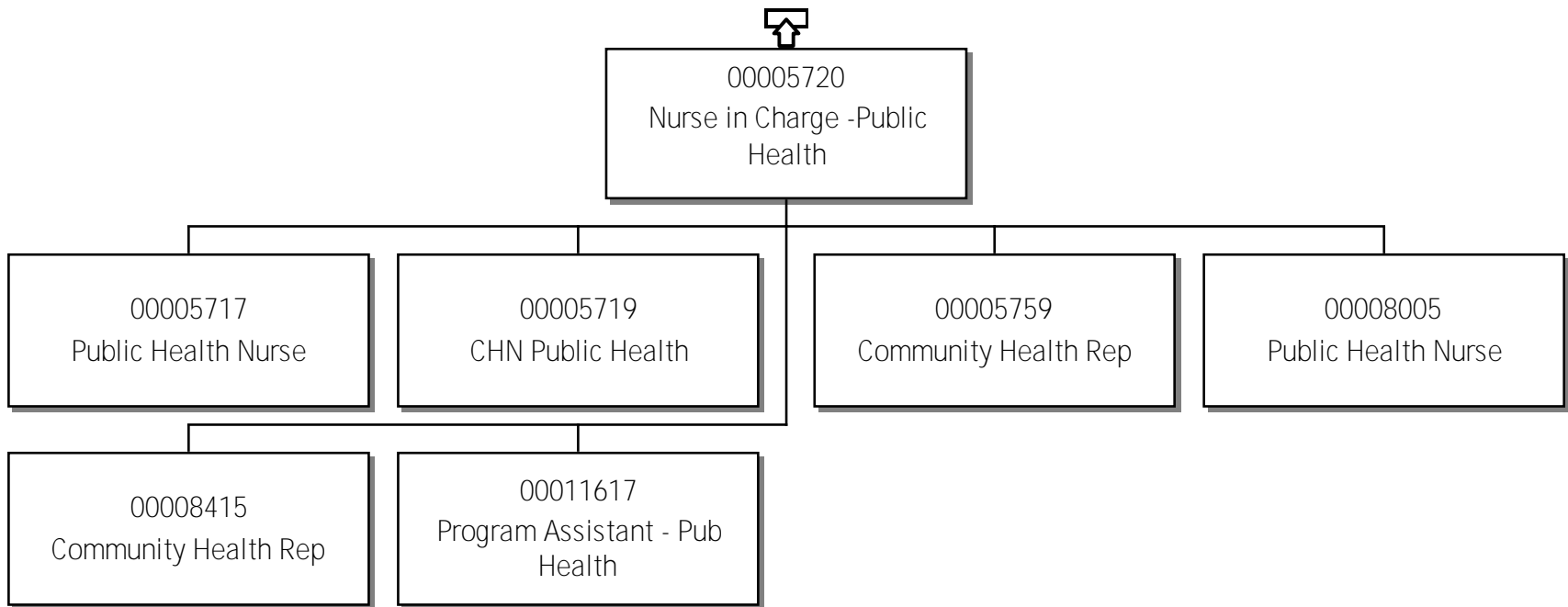

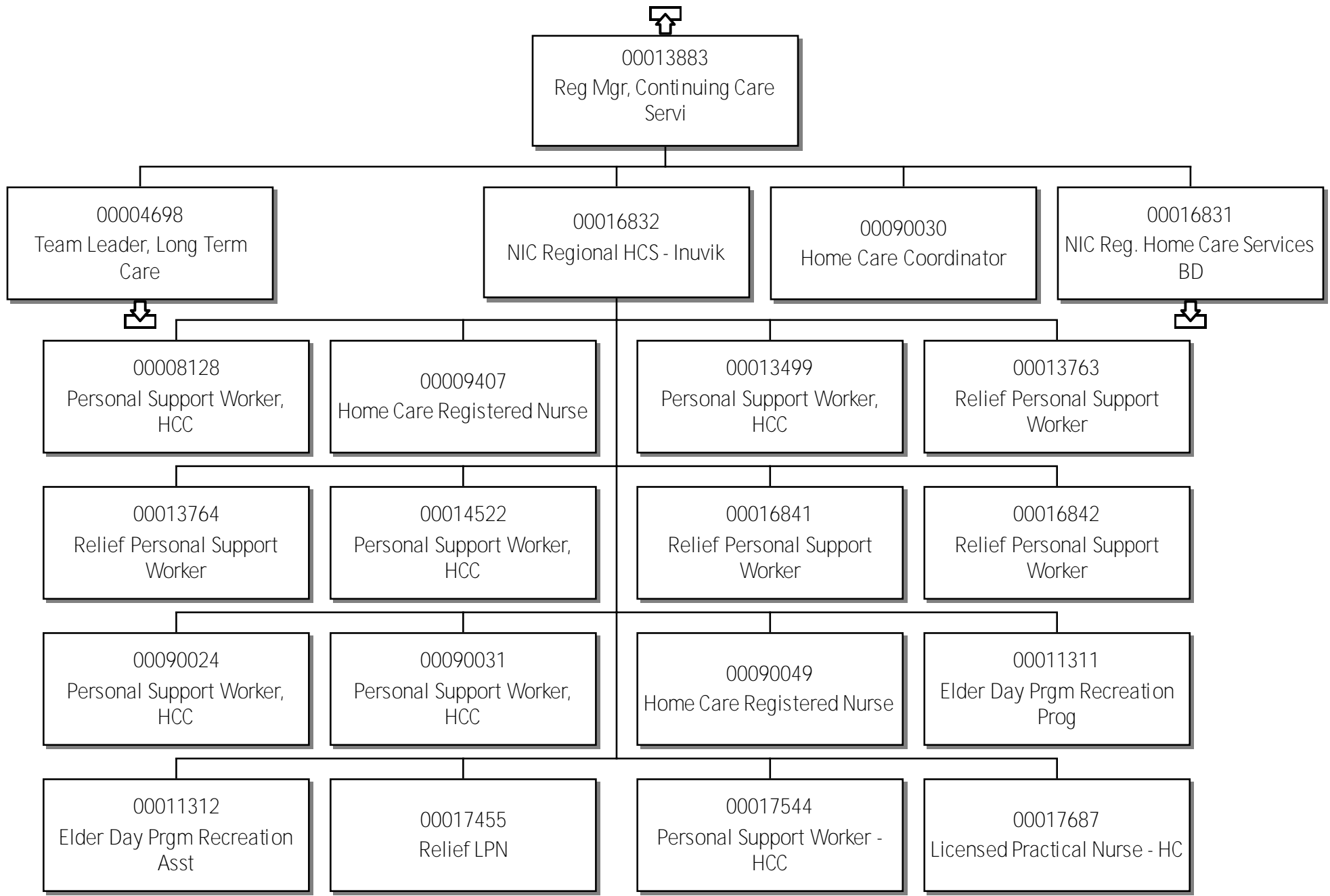

Team Leader, Long Term Care

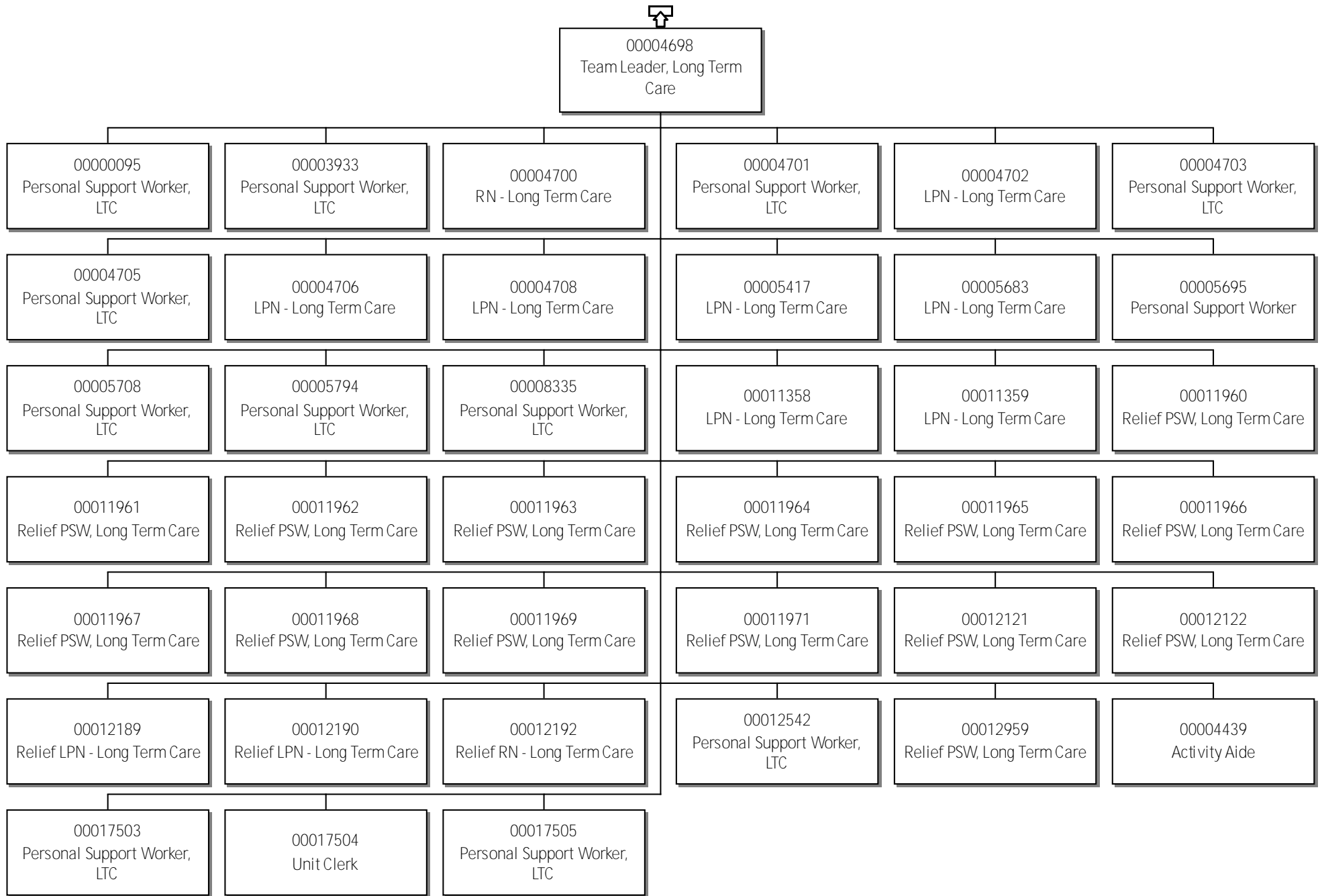

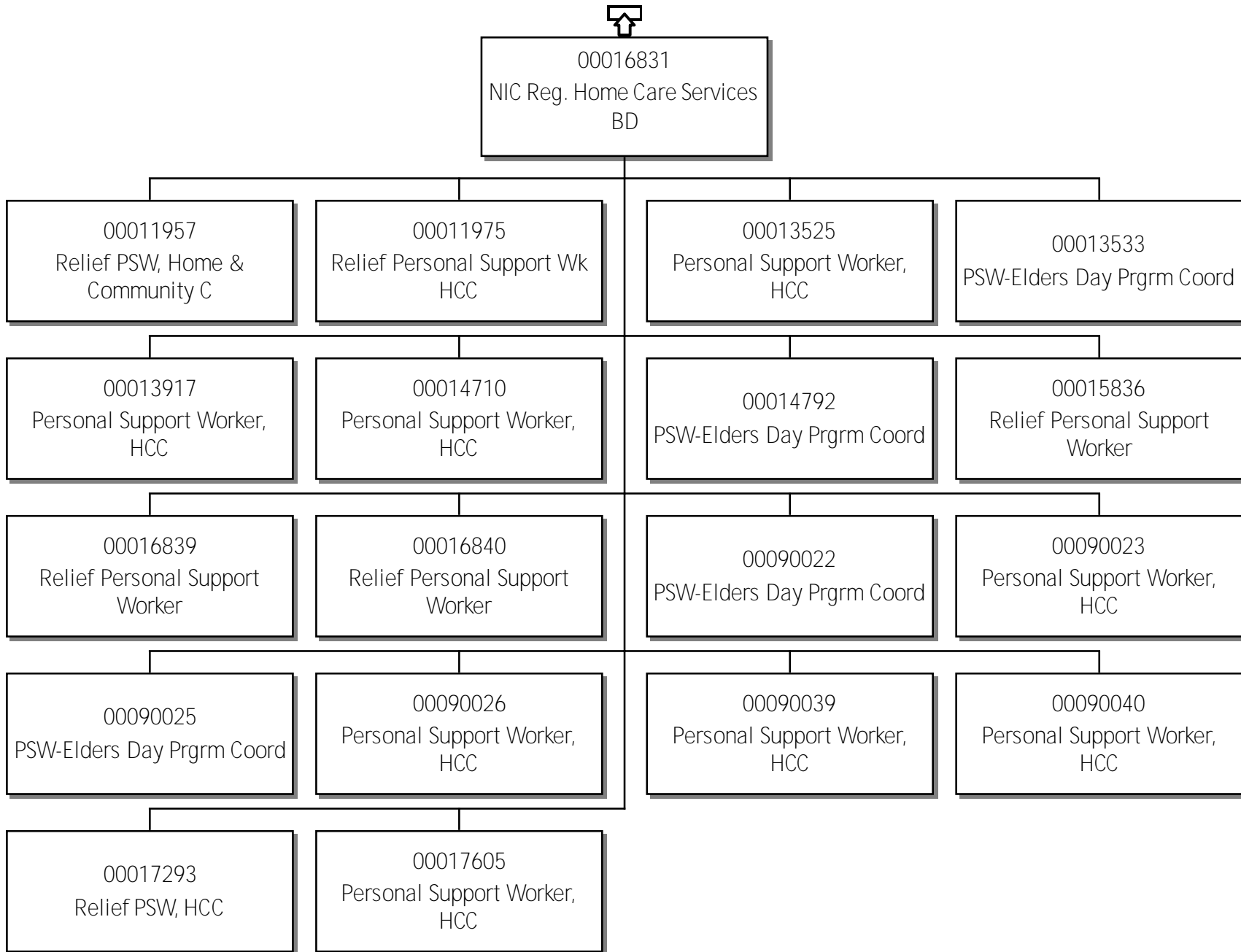

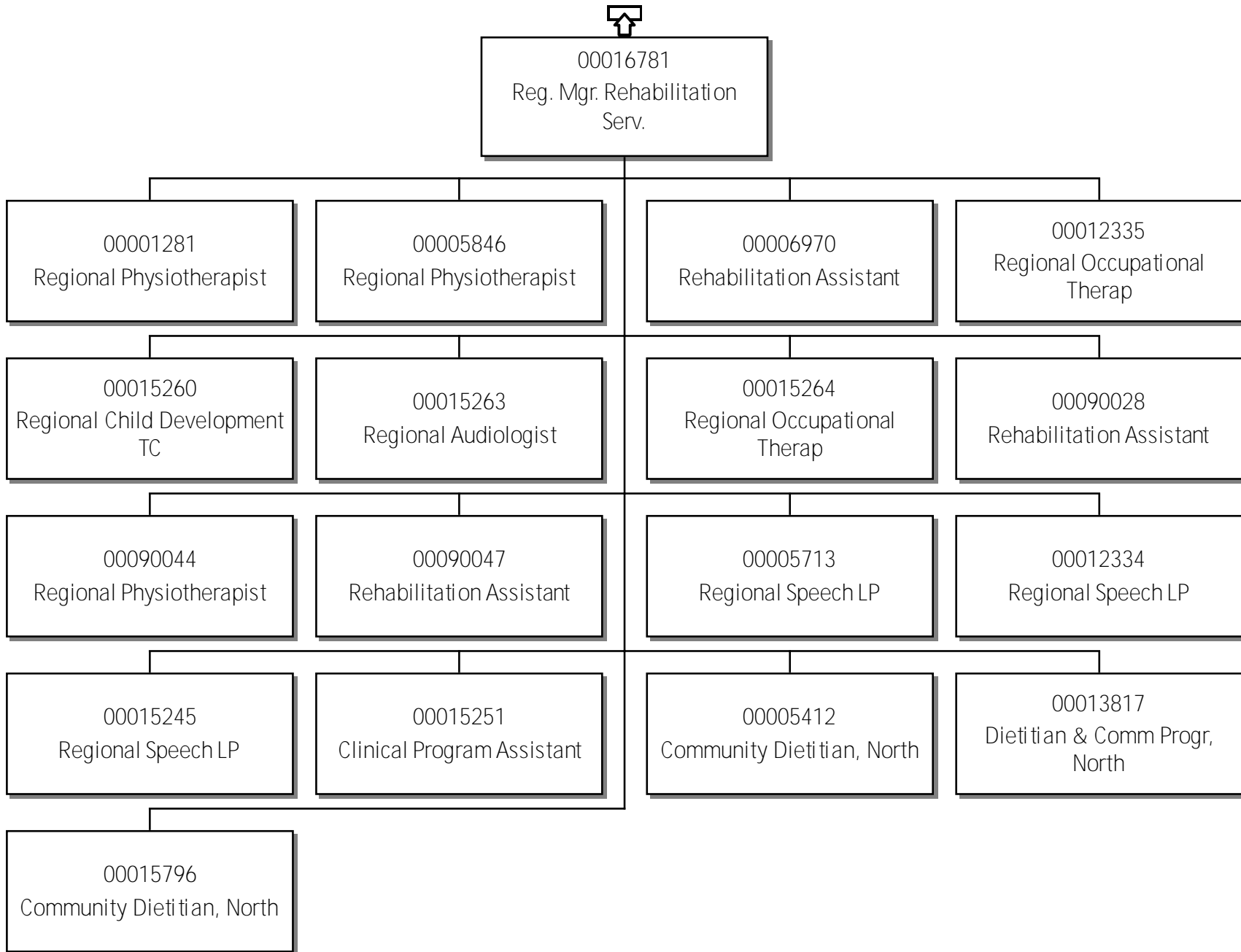

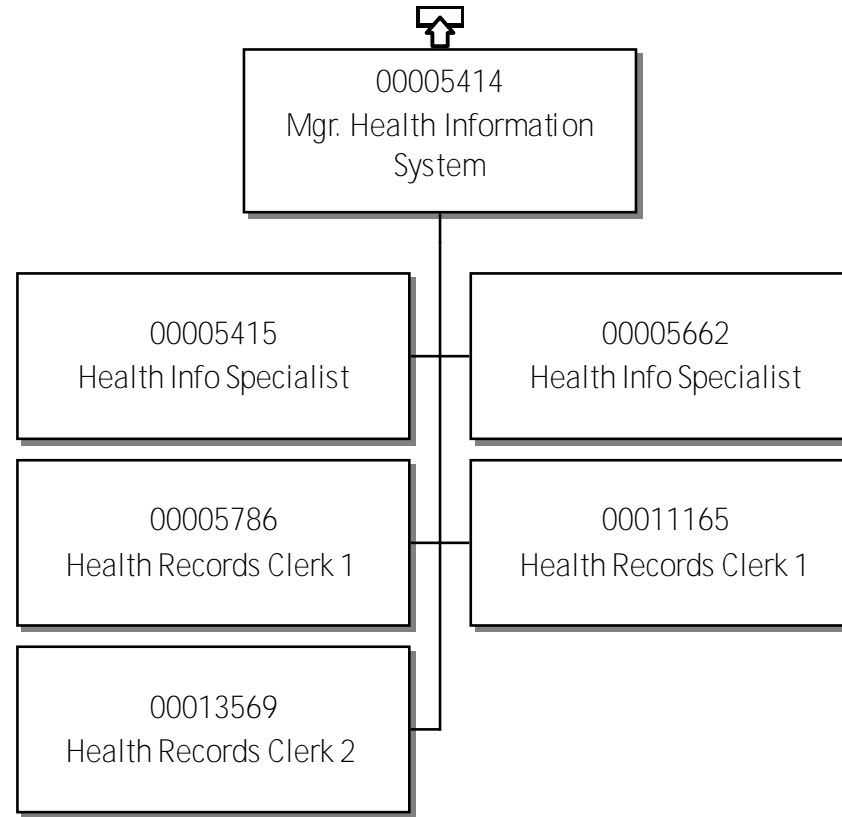

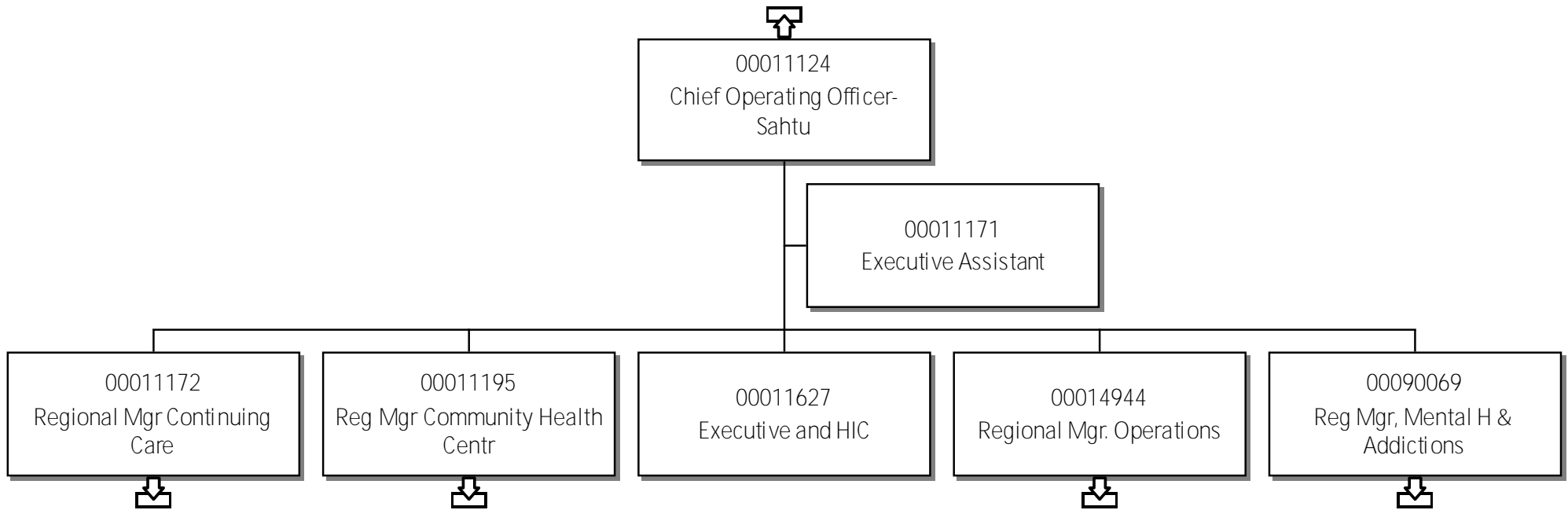

Regional Mgr Continuing Care

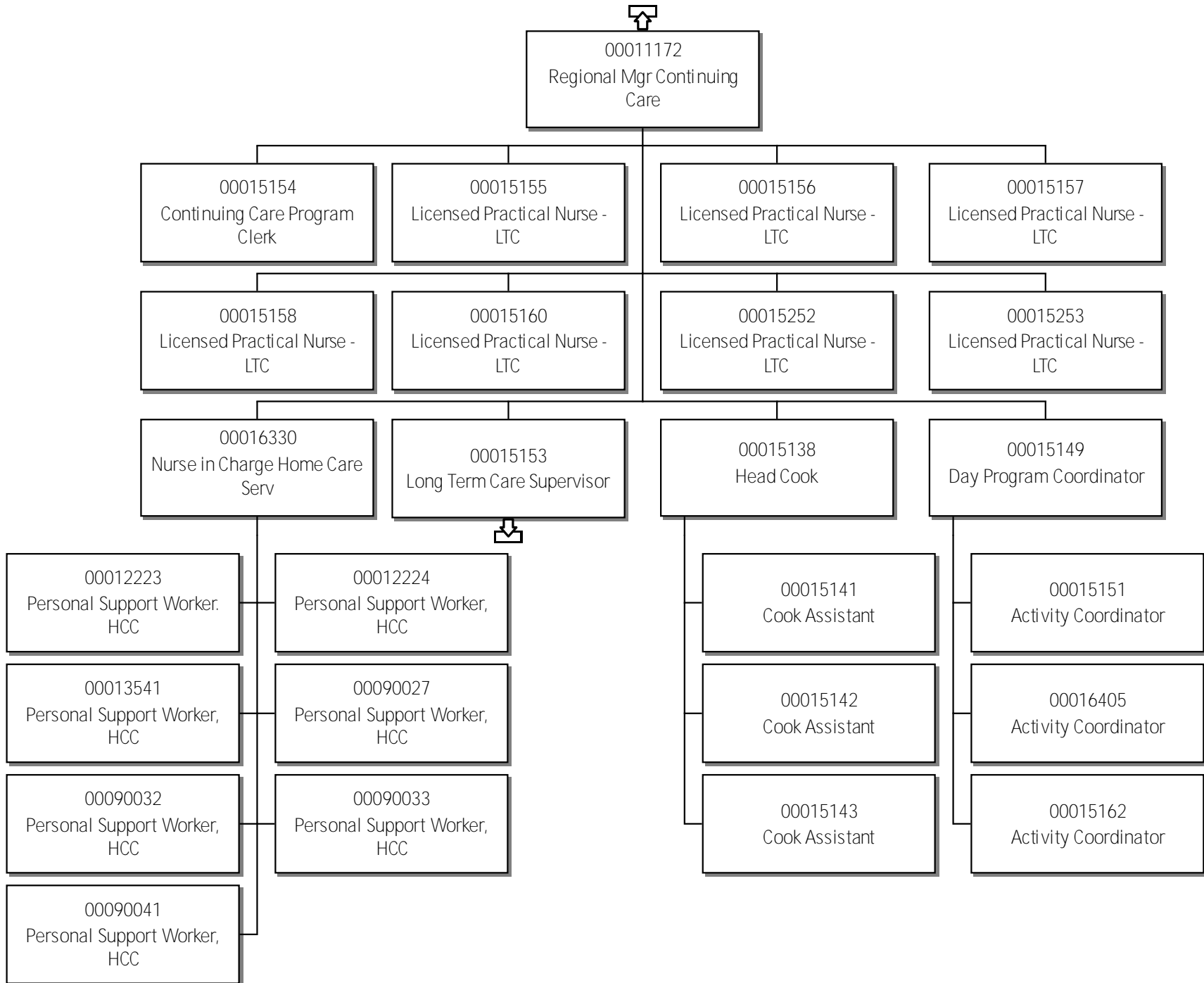

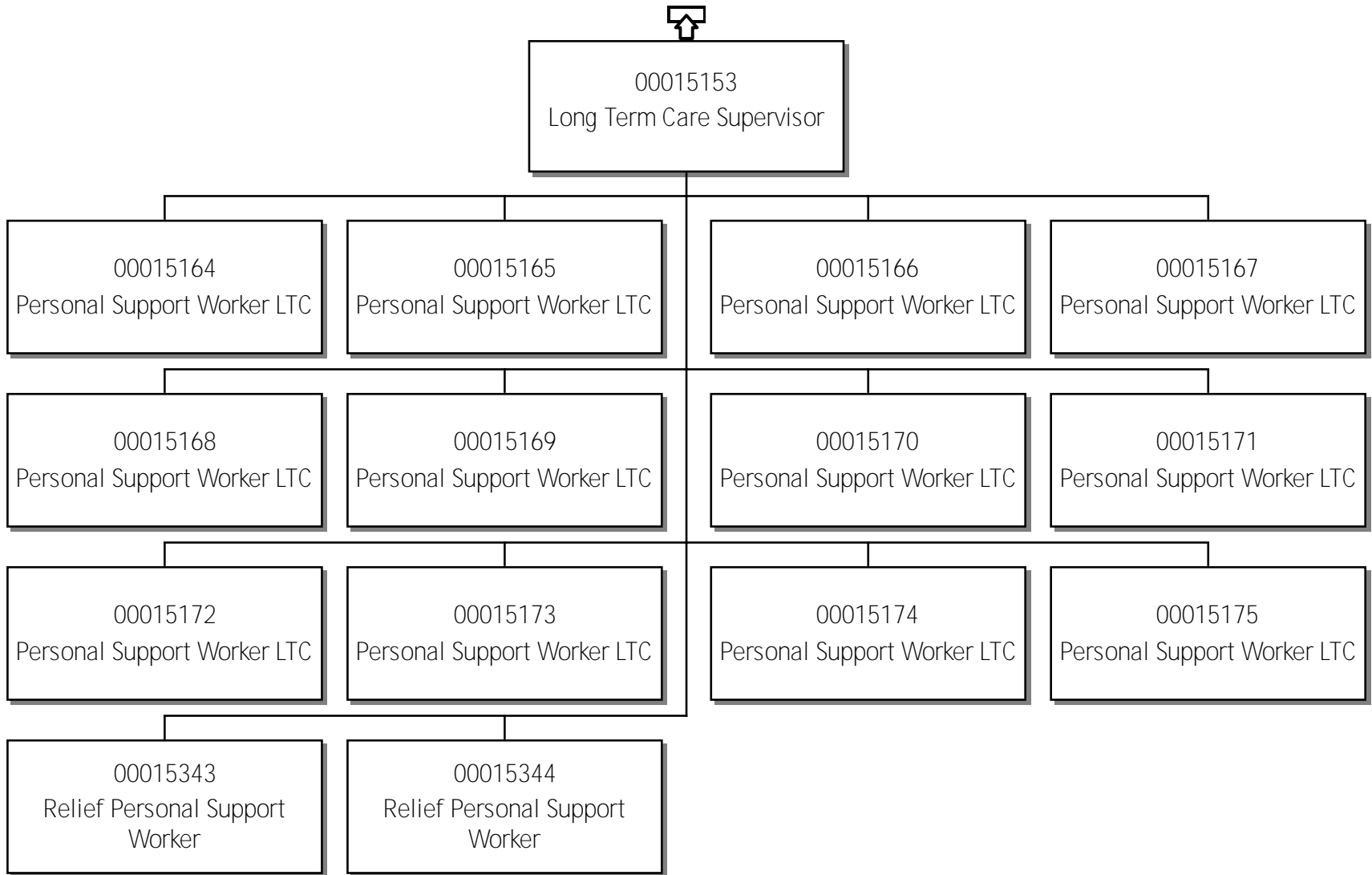

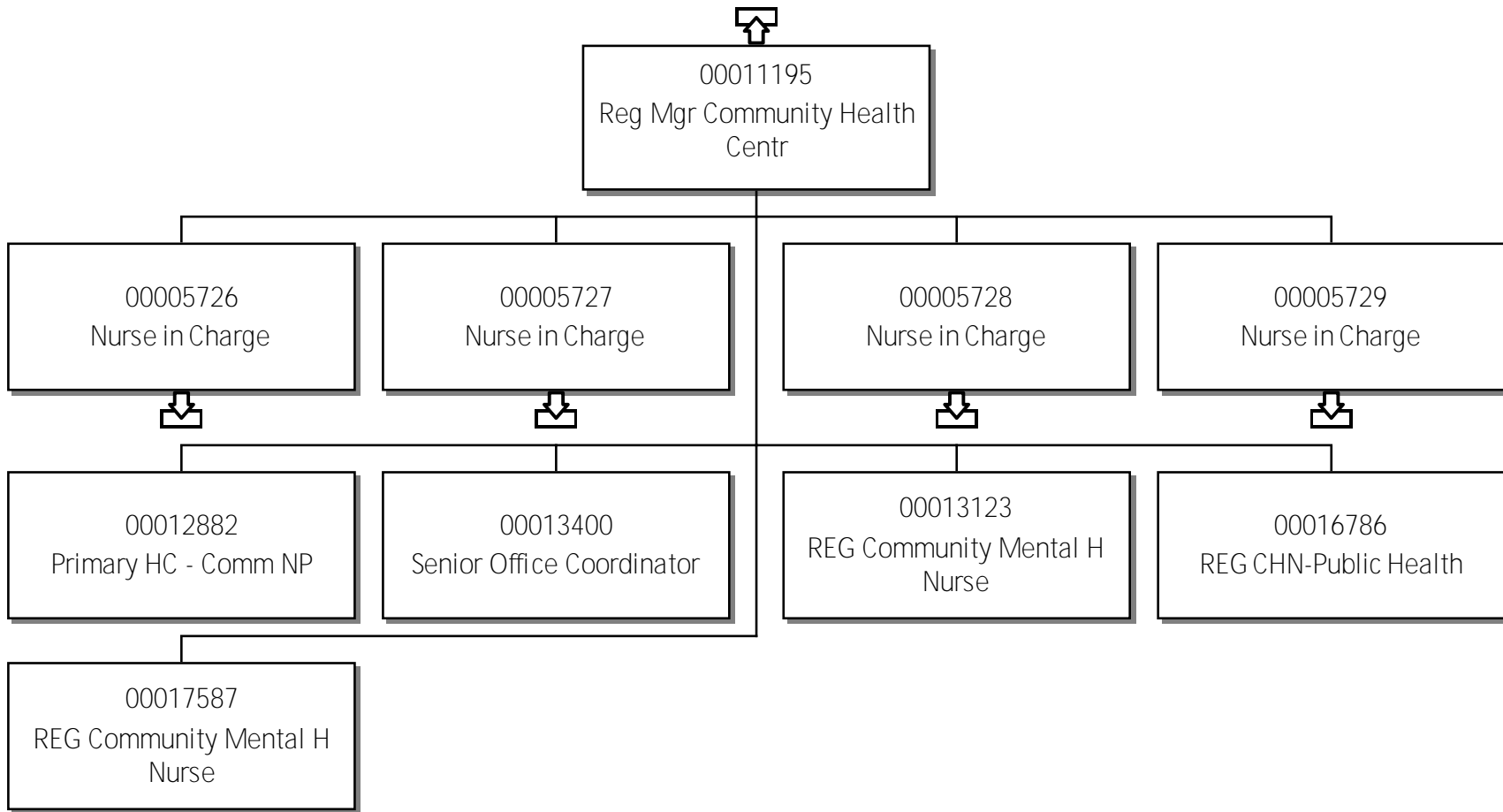

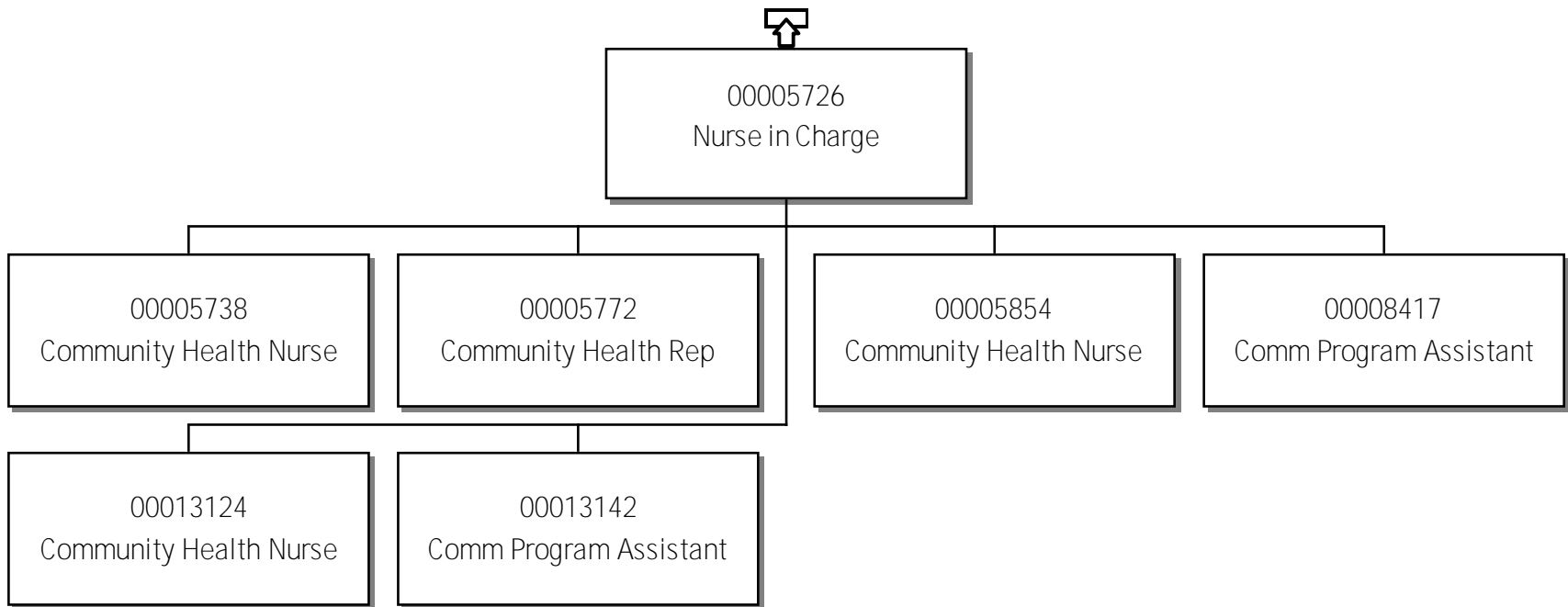

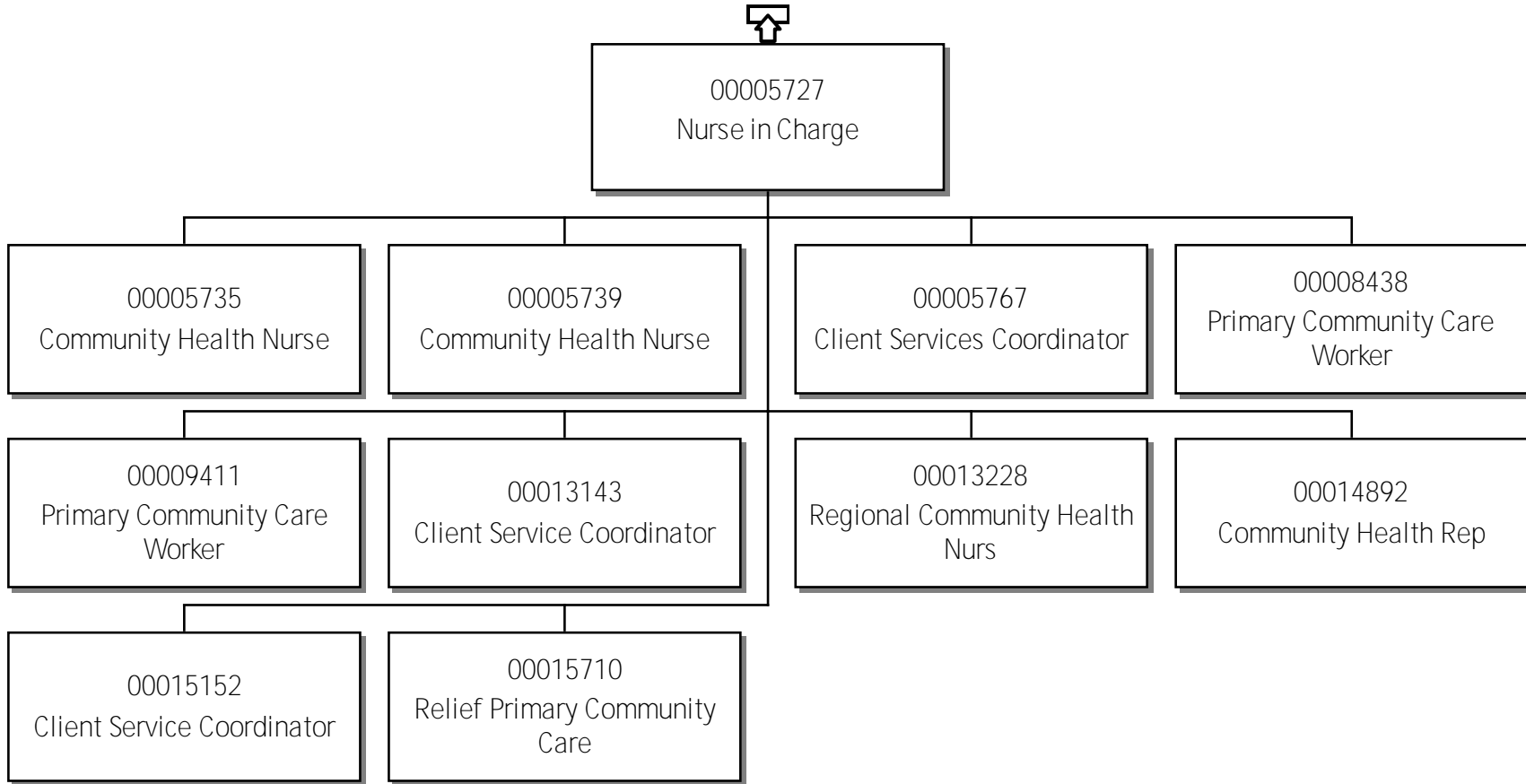

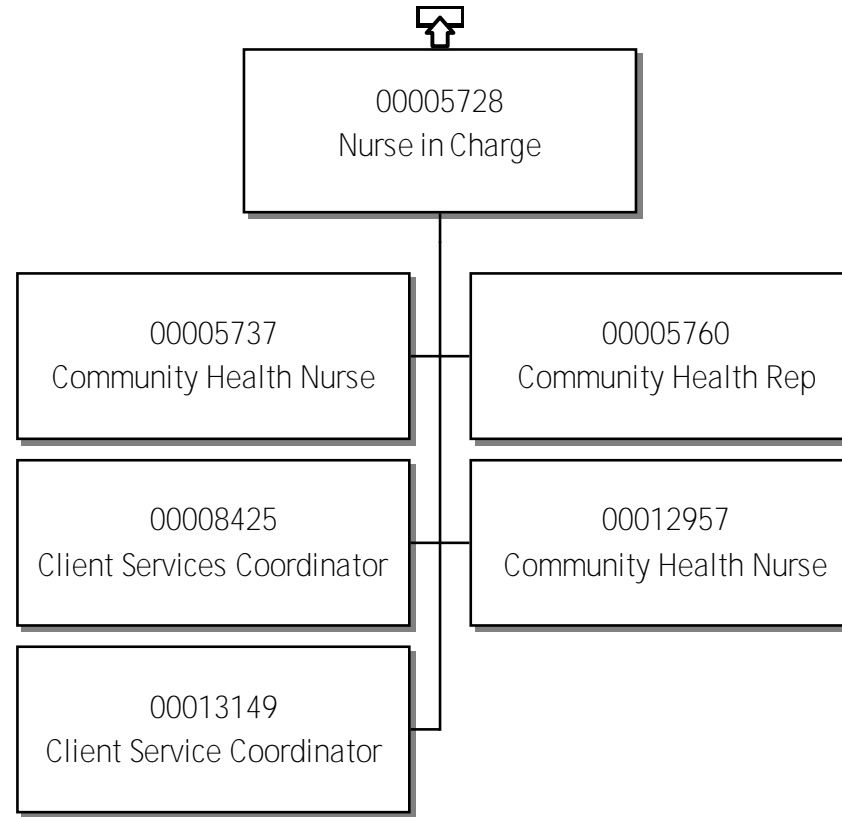

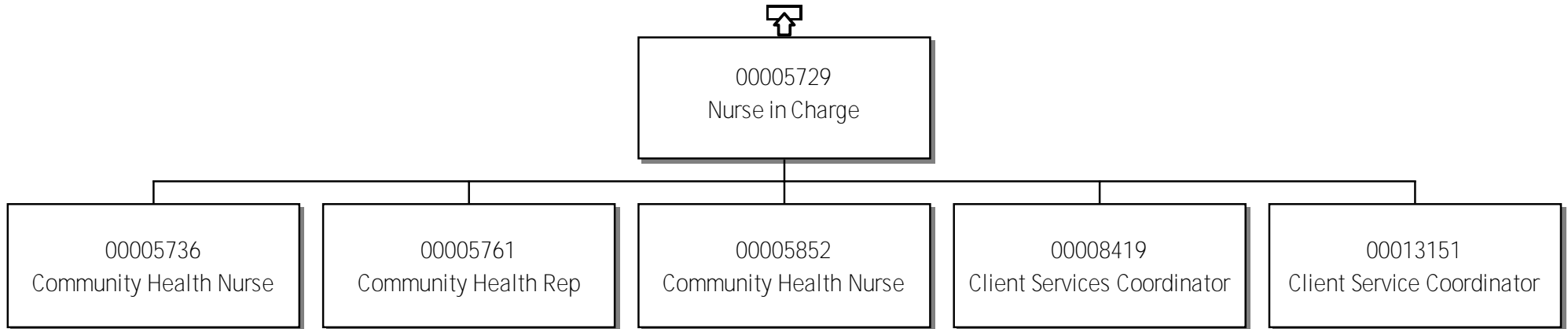

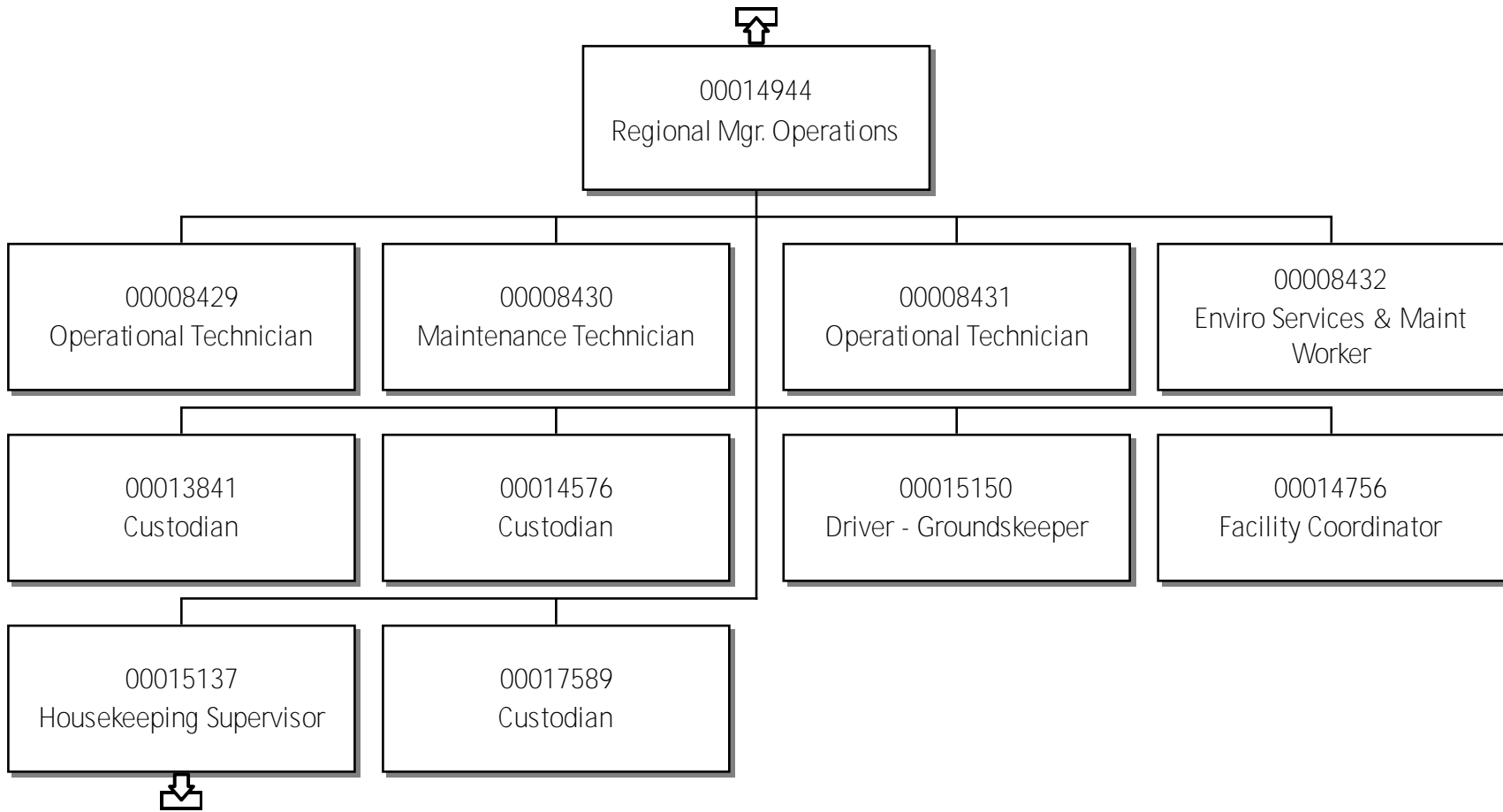

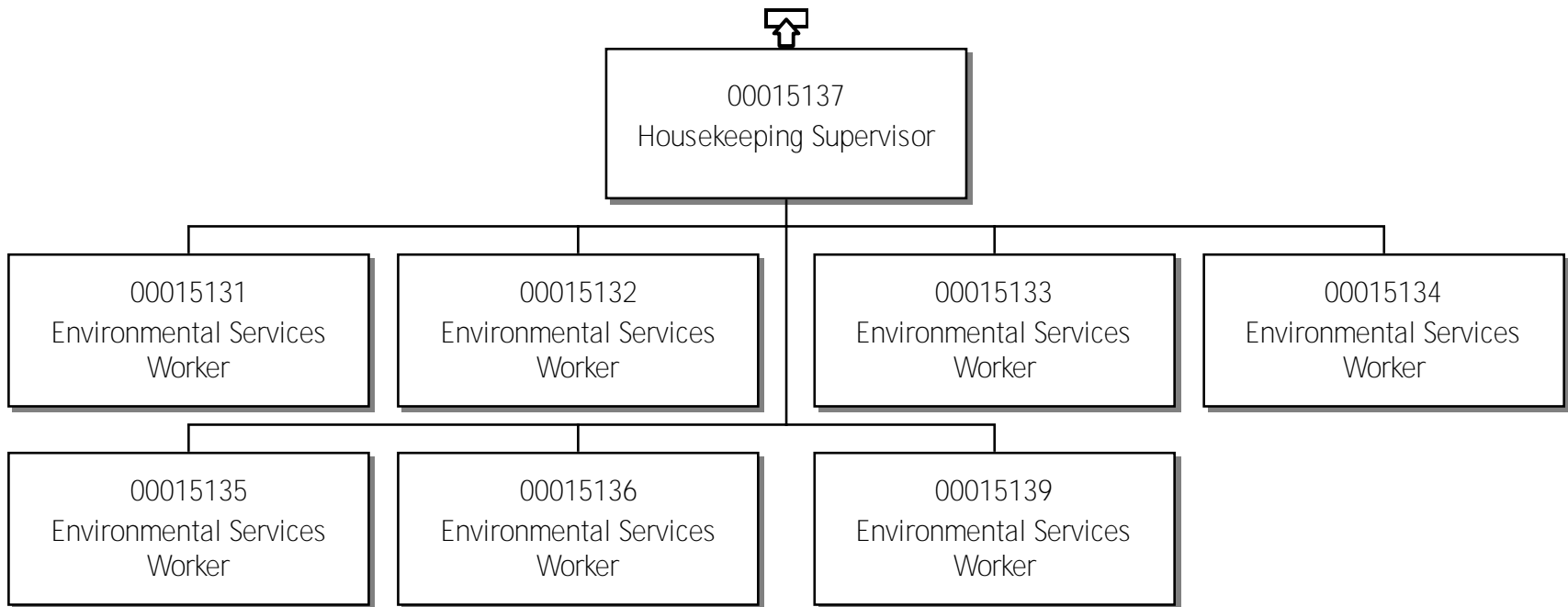

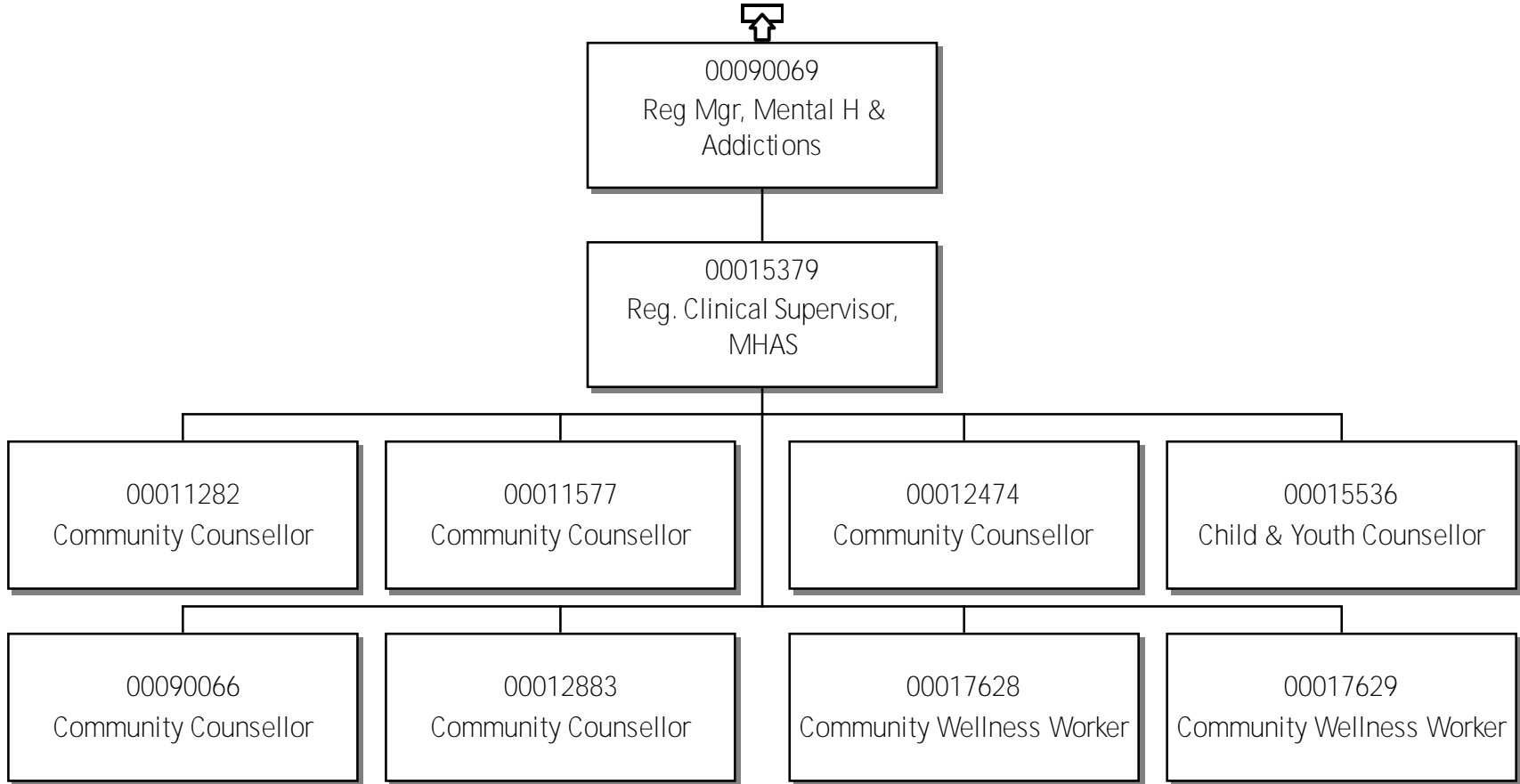

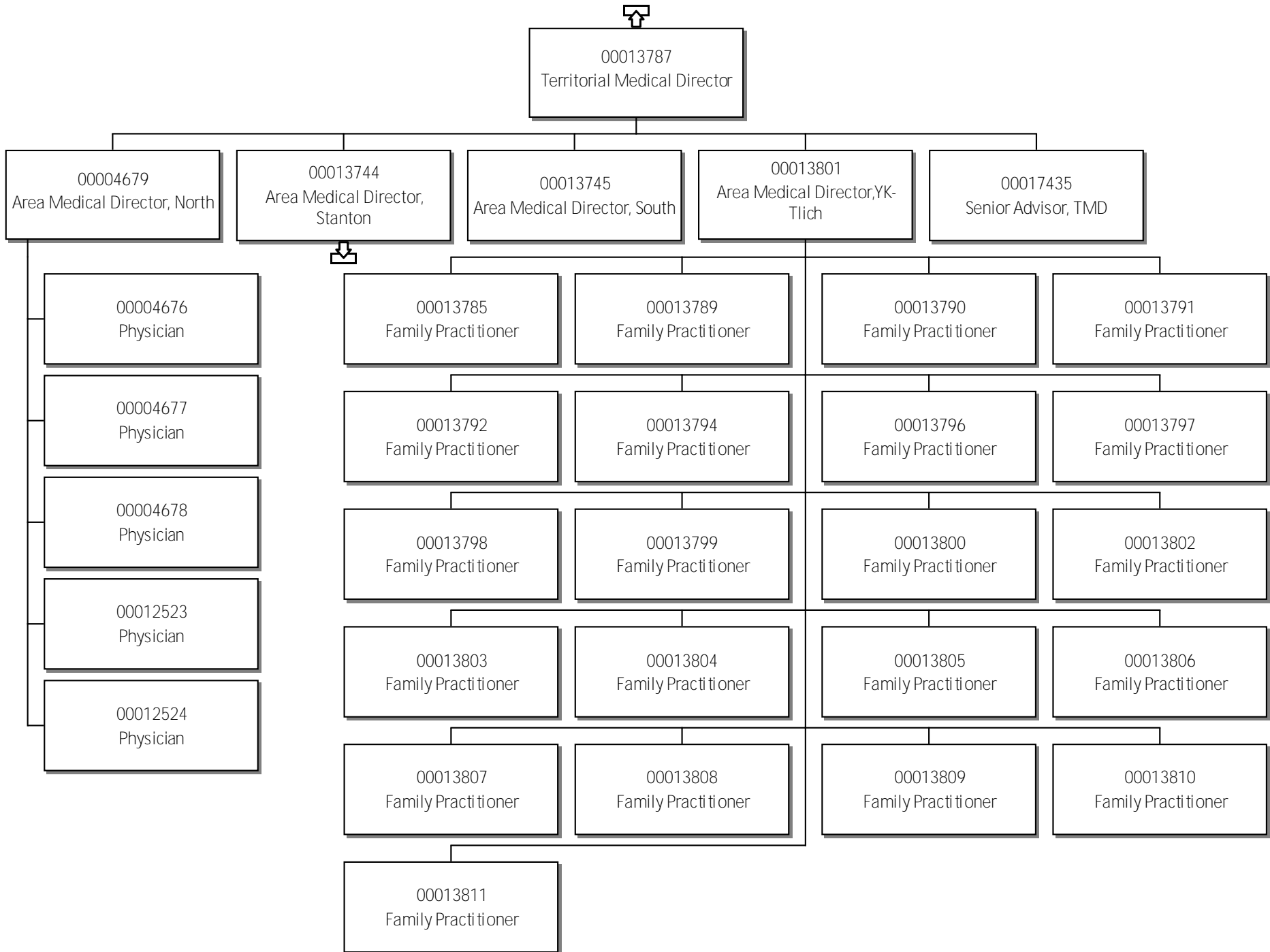

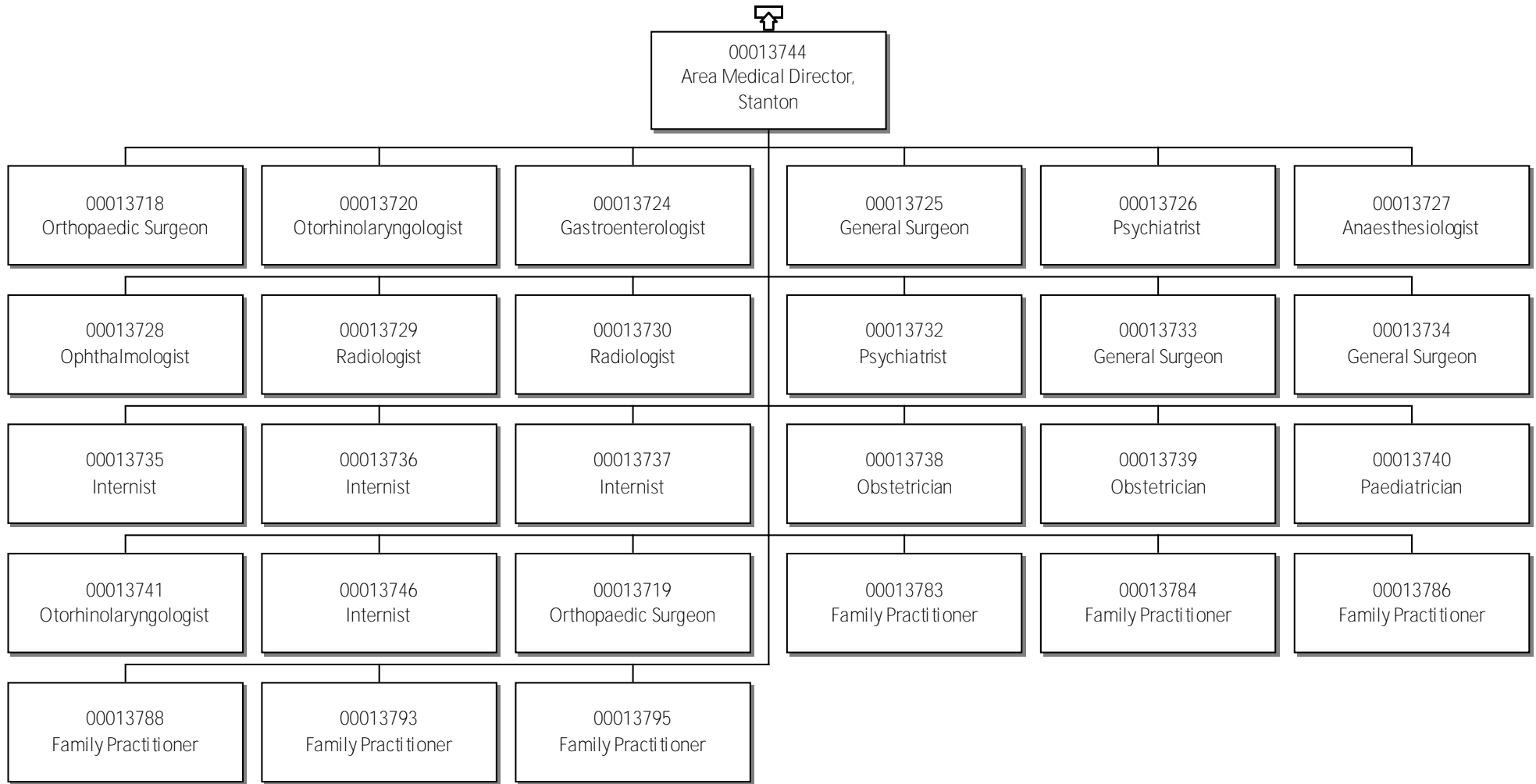

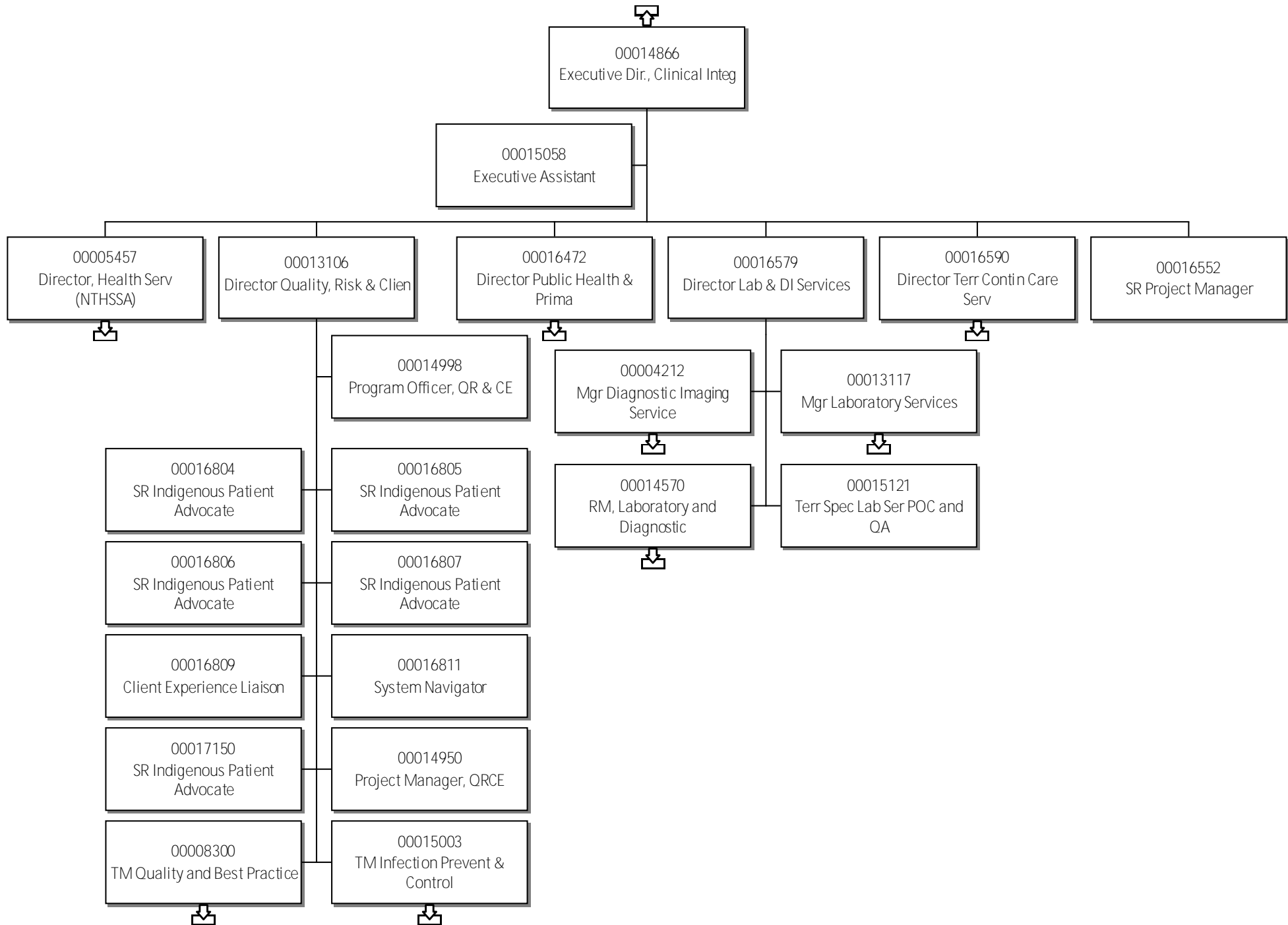

# 48 - Northwest Territories Health & Social Services Authority Director, Health Services

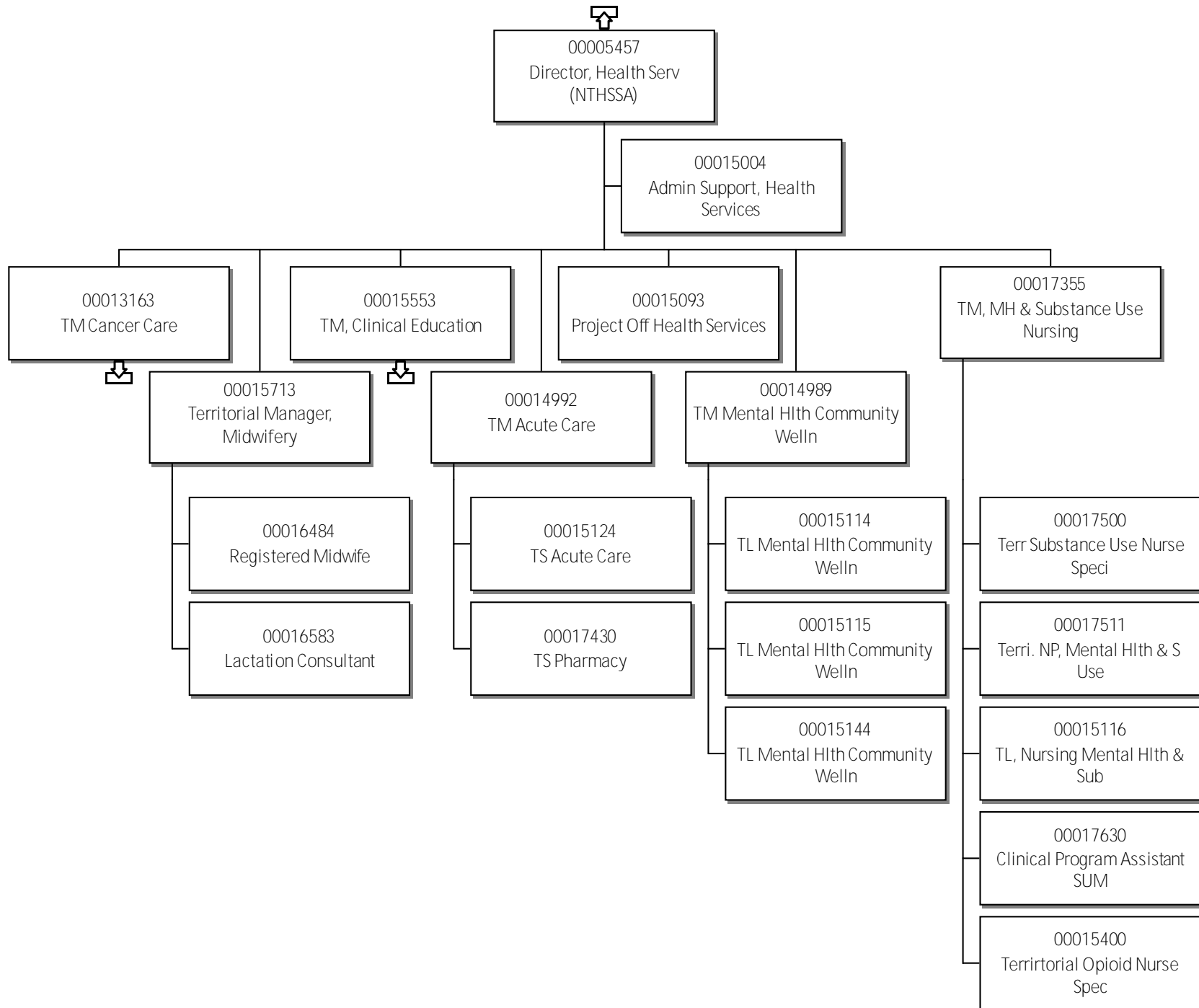

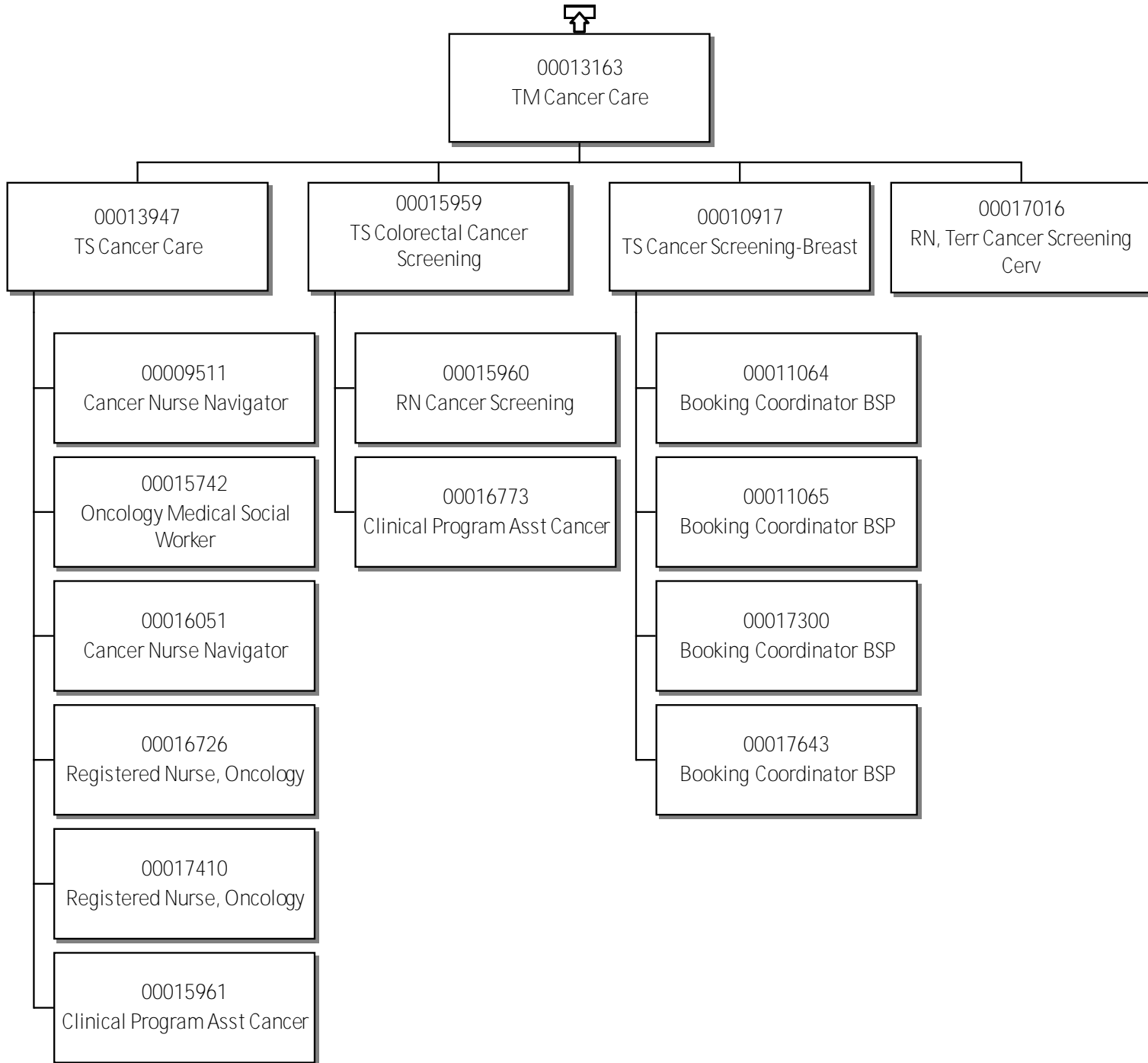

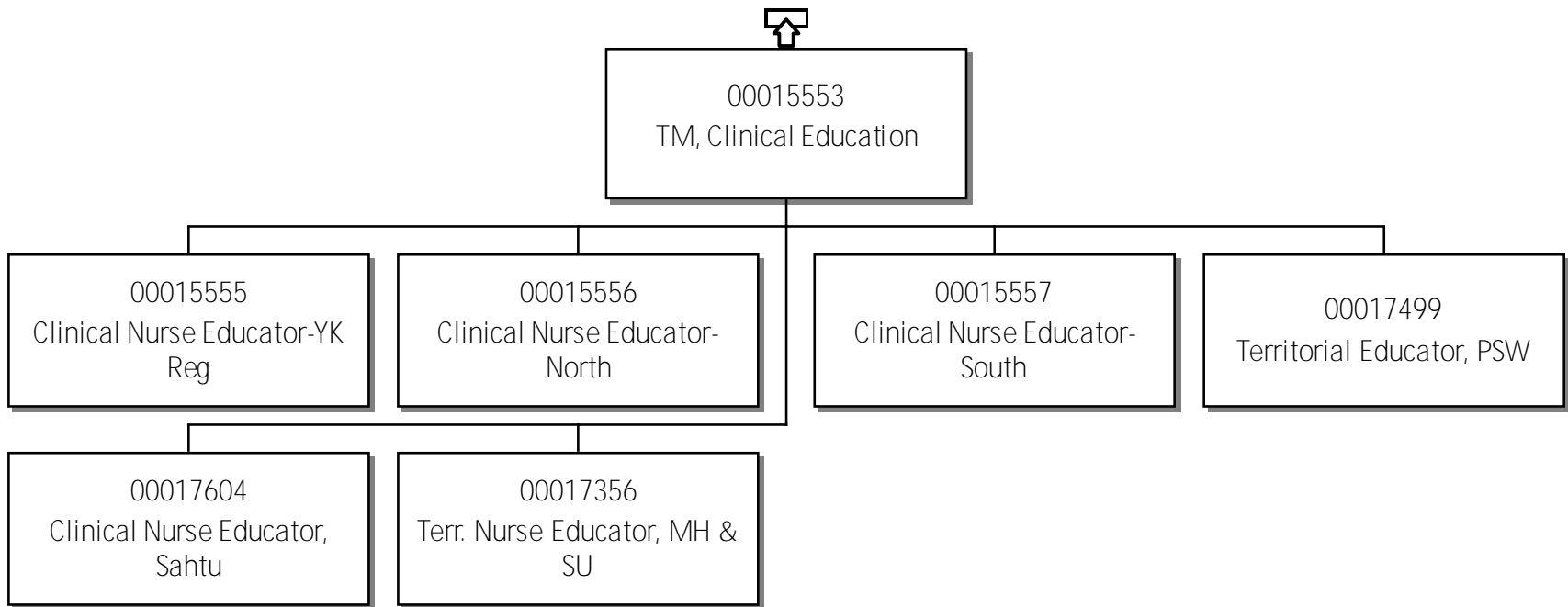

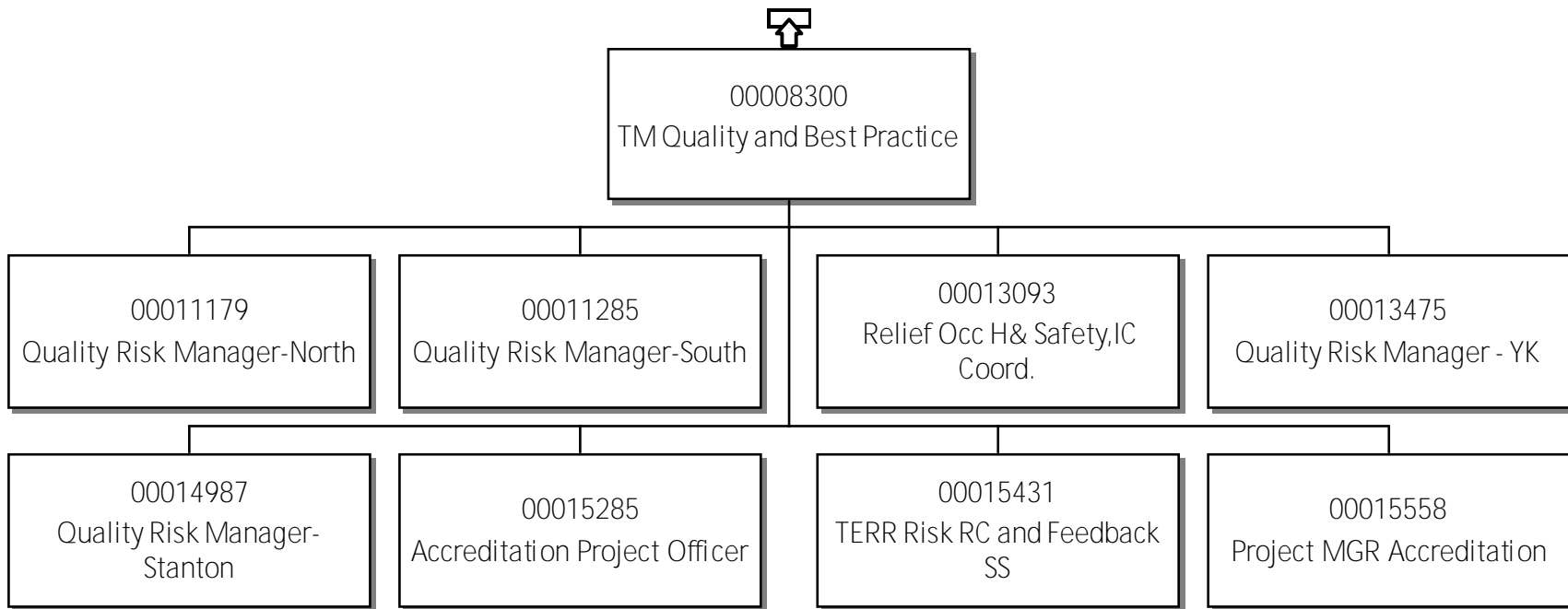

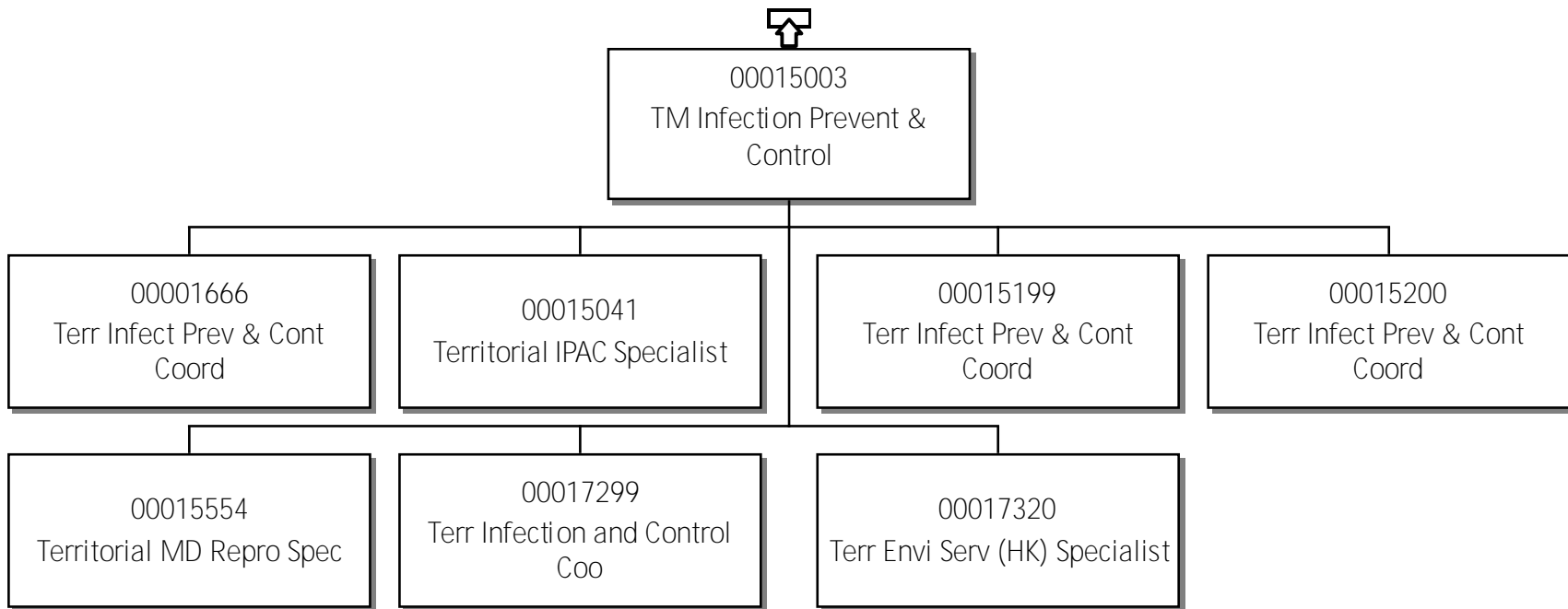

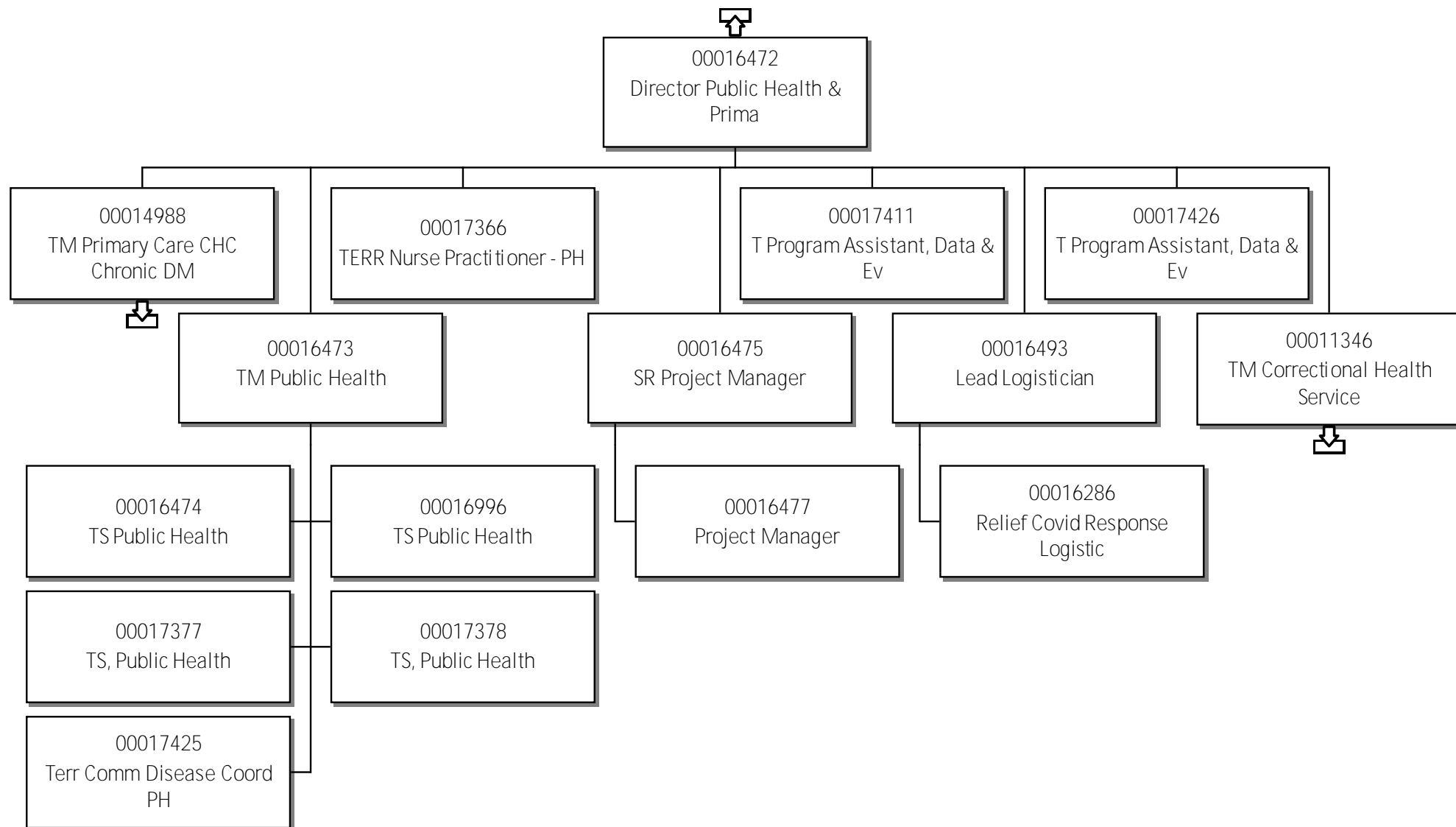

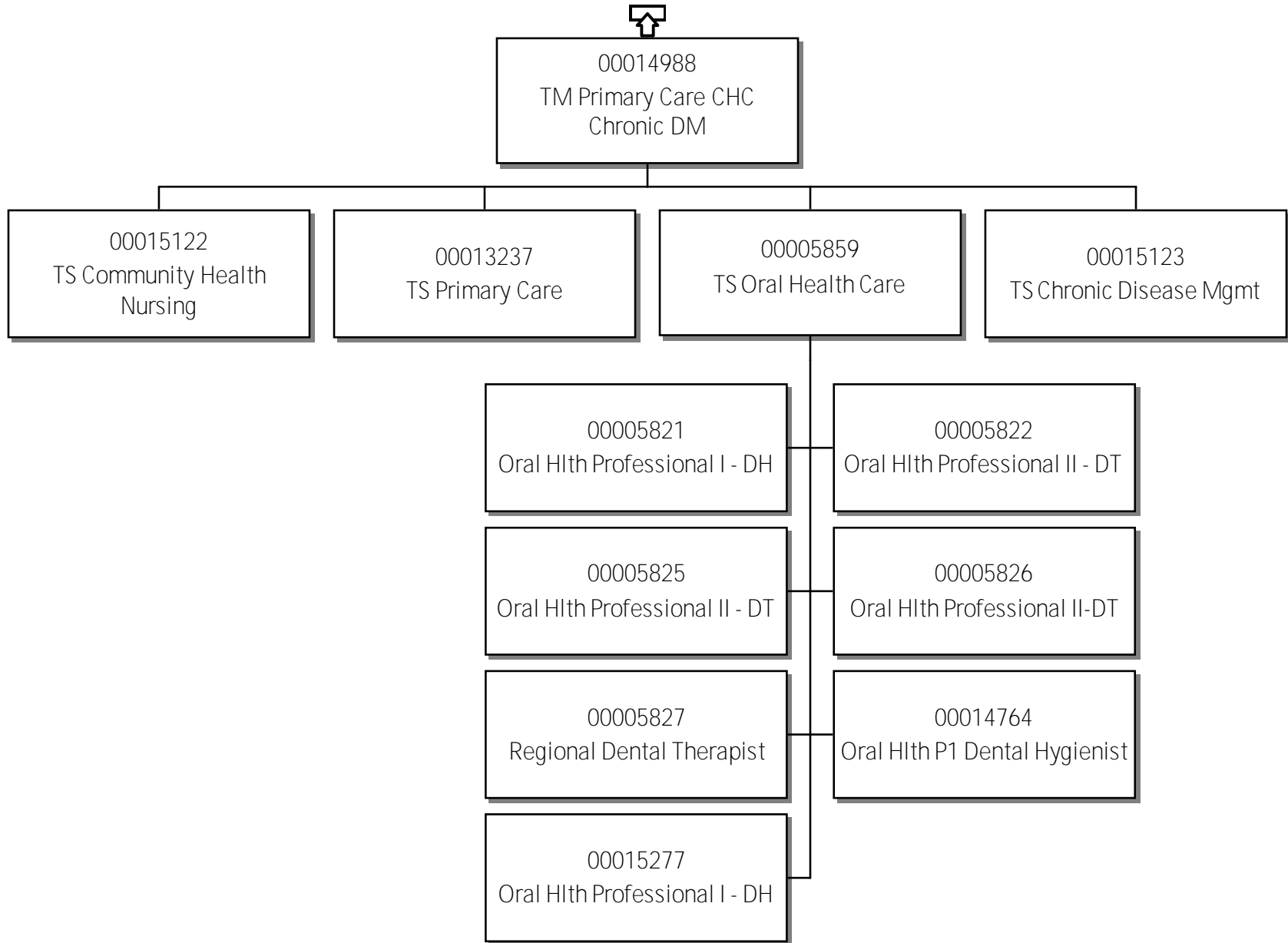

TM Correctional Health Service

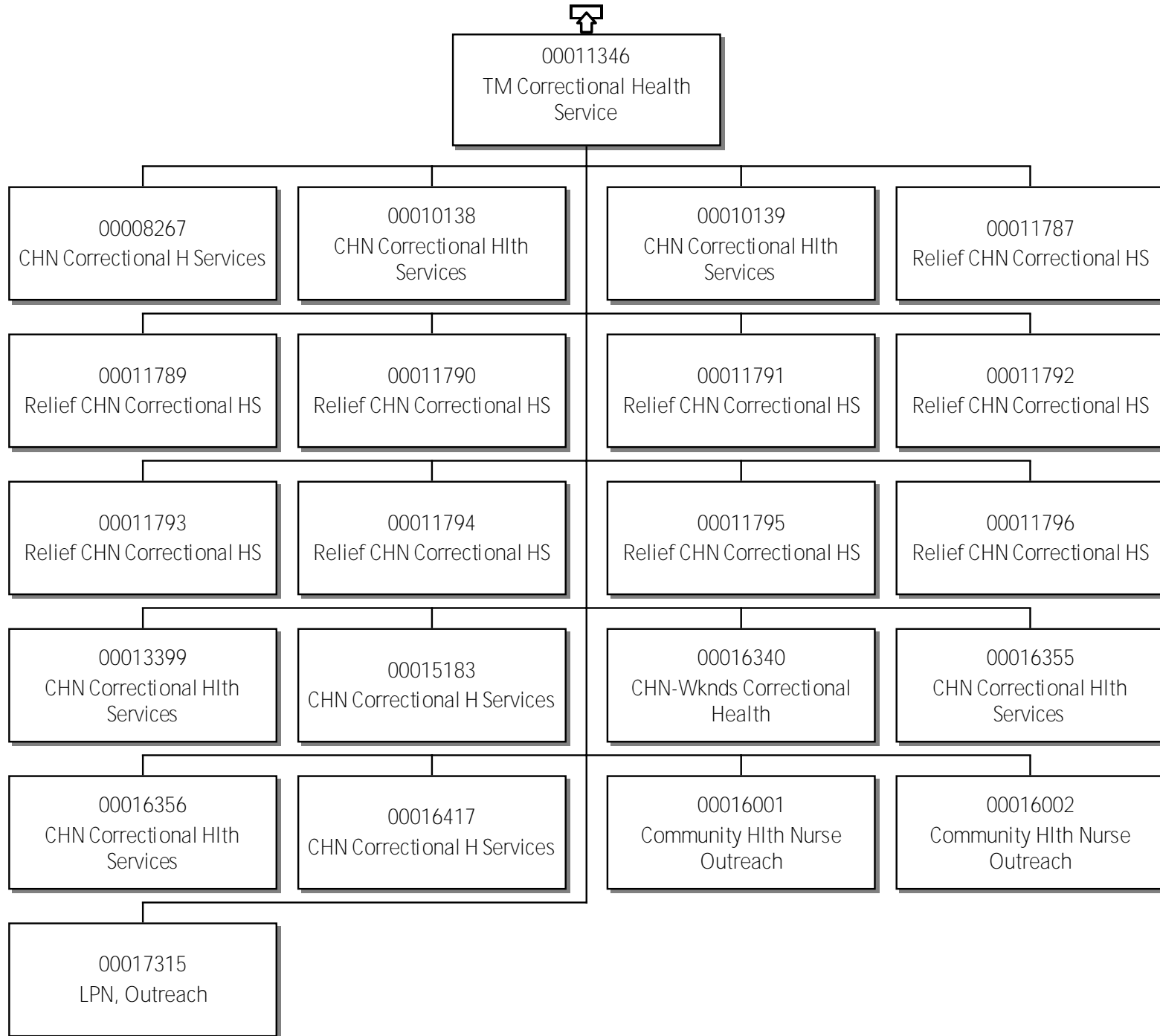

# 48 - Northwest Territories Health & Social Services Authority Mgr Diagnostic Imaging Service

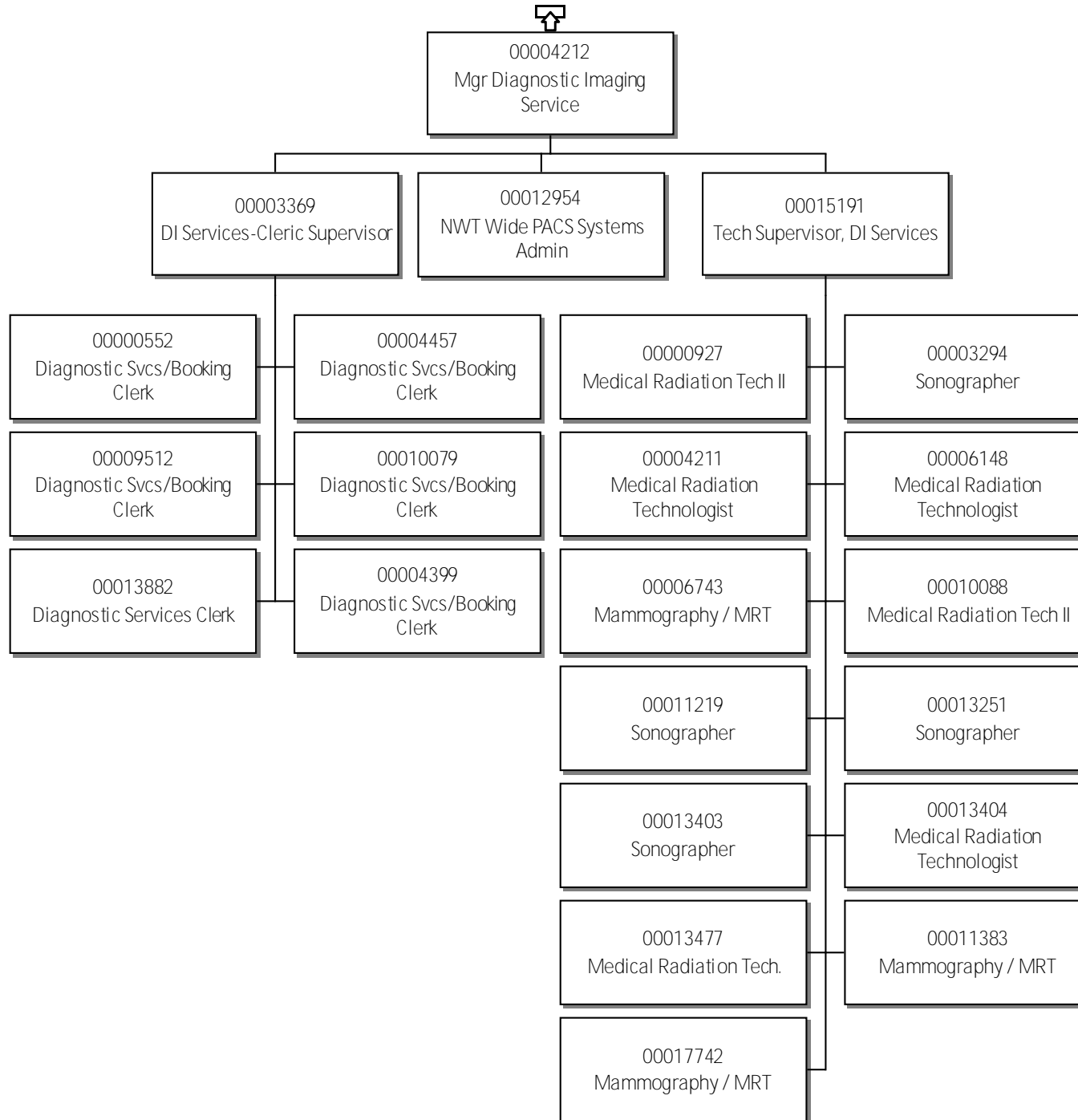

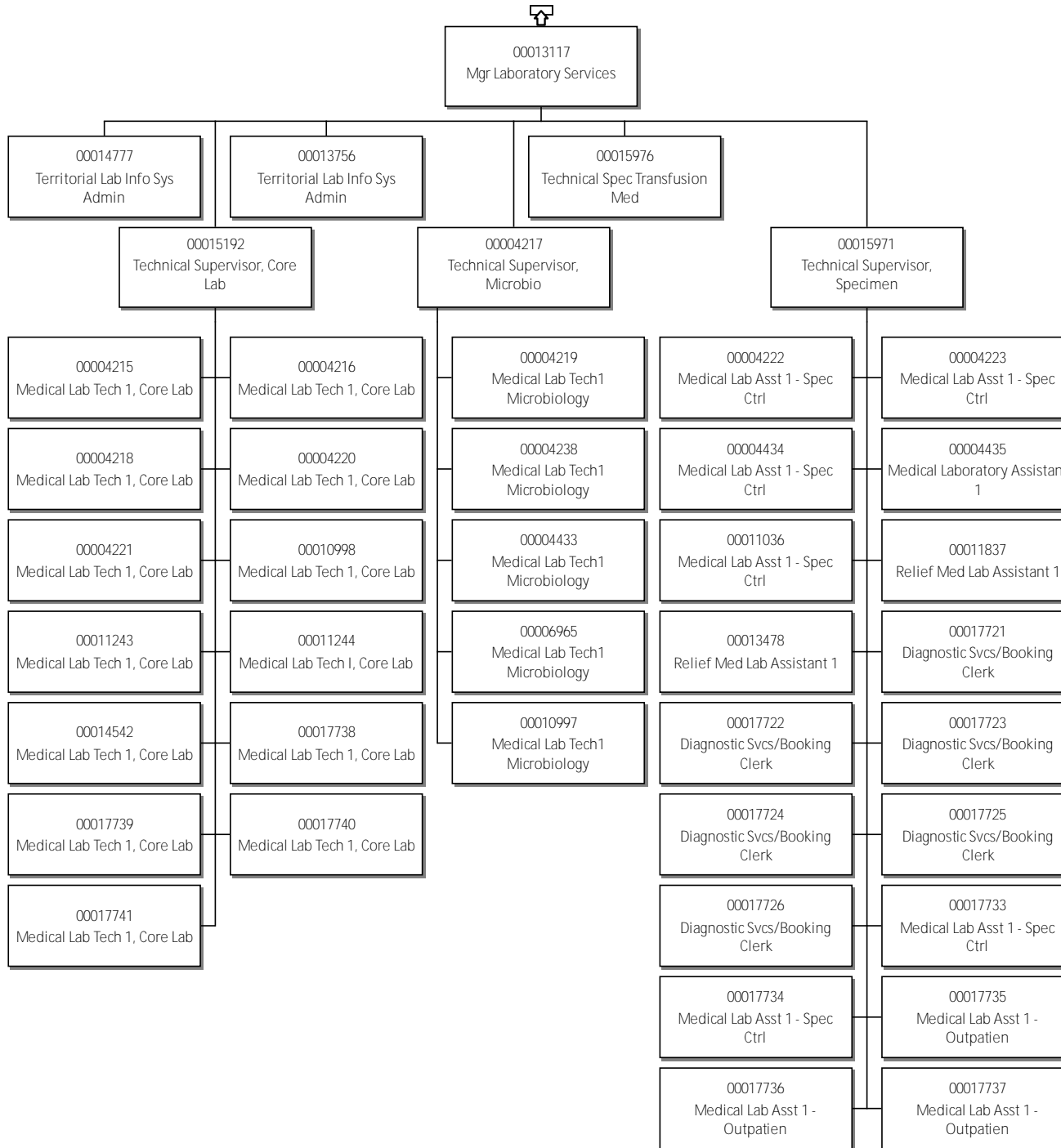

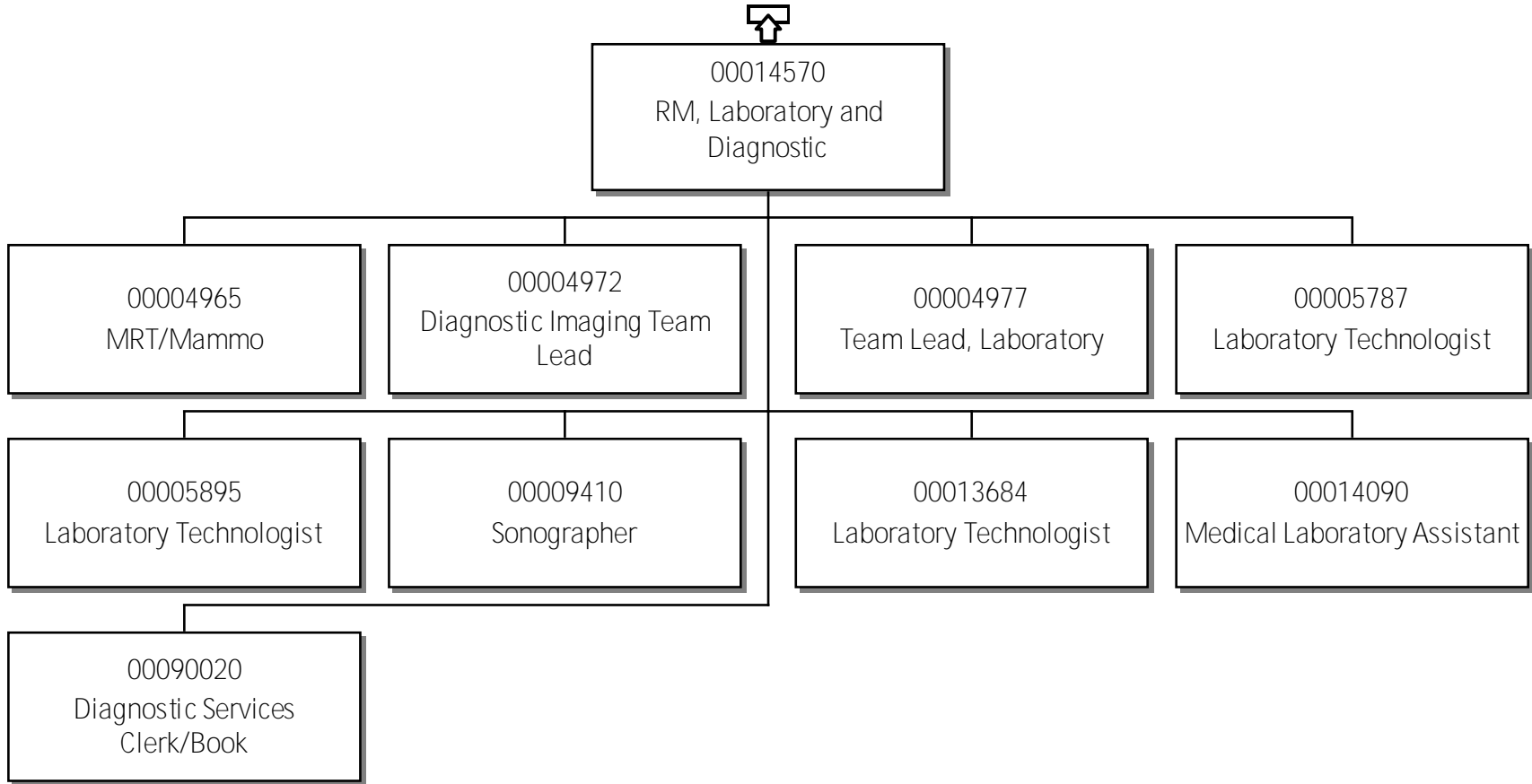

Director Terr Contin Care Serv

