



48 - Northwest Territories Health & Social Services Authority

Organizational Chart

Contents

48-NTHSSA - April 2, 2025 - Web.....	1
Contents.....	2
Chief Executive Officer - NTHSSA.....	9
Chief Operating Officer - YK.....	10
Director Community Health.....	11
Regional Mgr, Public Health.....	12
Office Supervisor, Public Hlth.....	13
Reg Mgr MH & Addiction Service.....	14
Reg Spvr MH & Adult Services.....	15
REG Clinical Supervisor, MHAS.....	16
REG Clinical Supervisor, MHAS.....	17
Nurse In Charge.....	18
Nurse in Charge.....	19
Regional Mgr Primary Care.....	20
Nurse in Charge, FLCHC.....	21
Clinic Admin Supervisor.....	22
Clinic Admin. Supervisor.....	23
Director Rehabilitation & Continuing Care.....	24
Sup.,Speech Language Pathology.....	25
Sup., Occupational Therapy.....	26
Supervisor Physiotherapy.....	27
Team Lead Rehabilitation Services CPA.....	28
Regional Mgr Continuing Care S.....	29

Contents Continued

Reg Sup. Continuing Care Ser.....	30
MGR Extended Care Unit.....	31
Super/Clinical Coord. EC/LTC.....	32
Super/Clinical Coord. EC/LTC.....	33
Supervisor, Recreation Therapy.....	34
Exec Dir, Child, Fam & Com Wel.....	35
Reg., Mgr.,Child, Youth & Fami.....	36
Reg Mgr., Child and Fam Srvcs.....	37
Reg Mgr Child and Family Servi.....	38
Reg Mgr, Child & Family Servic.....	39
Reg.Mgr Child & Family Service.....	40
Regional Supervisor CF&CW.....	41
TM Prevention and Preservation.....	42
Chief Operating Officer - Dehcho.....	43
Reg., Mgr., Primary Care.....	44
Nurse in Charge.....	45
Reg., Mgr.,Con't Care Services.....	46
NIC, Reg. Home Care Services.....	47
Nurse In Charge, Long Term Car.....	48
Head Cook.....	49
Reg., Mgr, Mental Hth & Addic.....	50
Chief Operating Officer - Fort Smith.....	51
Reg.Mgr.Allied Health Services.....	52

Contents Continued

Reg. Manager, Acute Care.....	53
Reg Mgr, Continuing Care Servi.....	54
Regional Supervisor, LTC.....	55
Regional Manager, Primary Care.....	56
Regional Manager, Operations.....	57
Regional Supervisor, Dietary S.....	58
Chief Operating Officer - Stanton.....	59
Director, Patient Care Serv.....	60
MGR Operating Room & Day Proc.....	61
MGR Renal and Cancer Care.....	62
Supervisor Ophthalmology Clini.....	63
MGR Staff Development & Sched.....	64
Manager, Pharmacy Services.....	65
TM, Health Records.....	66
SUP Patient Registration Srvc.....	67
Supervisor, Medical Device Rep.....	68
Supervisor Indigenous Wellness.....	69
Director, Ops & Allied Health.....	70
MGR Mental Health Services.....	71
Clinical SW/Team Leader.....	72
Manager, Critical Care Service.....	73
Manager, Medicine and Surgery.....	74
MGR Maternal Child Services.....	75

Contents Continued

Chief Operating Officer - Beaufort Delta.....	76
Reg., Mgr., Mental Hlt & Addic.....	77
Reg., Super.,of Comm. Wellness.....	78
Reg., Clinical Super., MHAS.....	79
Director Patient Care Serv BDe.....	80
Regional Manager, CHC.....	81
Nurse in Charge.....	82
Nurse in Charge.....	83
Nurse in Charge.....	84
Nurse in Charge.....	85
Nurse in Charge.....	86
Regional Mgr., Acute Care.....	87
Regional Mgr., Primary Care.....	88
Nurse in Charge -Public Health.....	89
Reg Mgr, Continuing Care Servi.....	90
Supervisor, LTC.....	91
NIC Reg. Home Care Services BD.....	92
Manager, Rehabilitation Serv.....	93
Supervisor, Health Info System.....	94
Regional Manager, Operations.....	95
Chief Operating Officer - Sahtu.....	96
Regional Mgr Continuing Care.....	97
Long Term Care Supervisor.....	98

Contents Continued

Reg Mgr Community Health Centr.....	99
Nurse in Charge.....	100
Nurse in Charge.....	101
Nurse in Charge.....	102
Nurse in Charge.....	103
Regional Mgr. Operations.....	104
Housekeeping Supervisor.....	105
Reg Mgr, Mental H & Addictions.....	106
Territorial Medical Director.....	107
Area Medical Director, Stanton.....	108
Area Medical Director, YK-Tlich.....	109
Executive Director, Clinical Integration.....	110
Director, Health Services.....	111
TM Cancer Care.....	112
TM Client Experience & Clinica.....	113
TM, Quality and Best Practice.....	114
TM Infection Prevent & Control.....	115
Director, Mental Health and CW.....	116
Manager, Shelter Coordination.....	117
Director Public Health & Prima.....	118
TM Primary Care CHC Chronic DM.....	119
TM Correctional Health Service.....	120
Mgr Diagnostic Imaging Service.....	121

Contents Continued

Mgr Laboratory Services.....	122
Reg.,Mgr, Allied Health Srvcs.....	123
Director Legacy Stanton R&CCS.....	124
TM Continuing Care Services.....	125
TM, Supportive Living.....	126
Executive Director Corporate & Support Services.....	127
TM, Patient Movement.....	128
Director, Informatics & Health Technologies.....	129
Mgr. Enterprise IT Operations.....	130
Mgr.Territorial Biomedical Eng.....	131
Manager, Information Systems.....	132
TM Information Systems.....	133
Territorial Mgr, Med-Response.....	134
Director, Talent & Organizational Development.....	135
Territorial Risk Manager.....	136
Director, Comms & Public Affai].....	137
Manager, Communications.....	138
Chief Financial Officer.....	139
Territorial Director of Finance.....	140
Mgr. Accounts Receivable.....	141
Terr MGR Financial Services.....	142
Director Stanton P3 & Facility.....	143
Manager, Facility Services.....	144

Contents Continued

Director Financial Planning, O.....	145
TC, Materials Mgmt & Contract.....	146
MGR Office Medical Aff & Cred.....	147

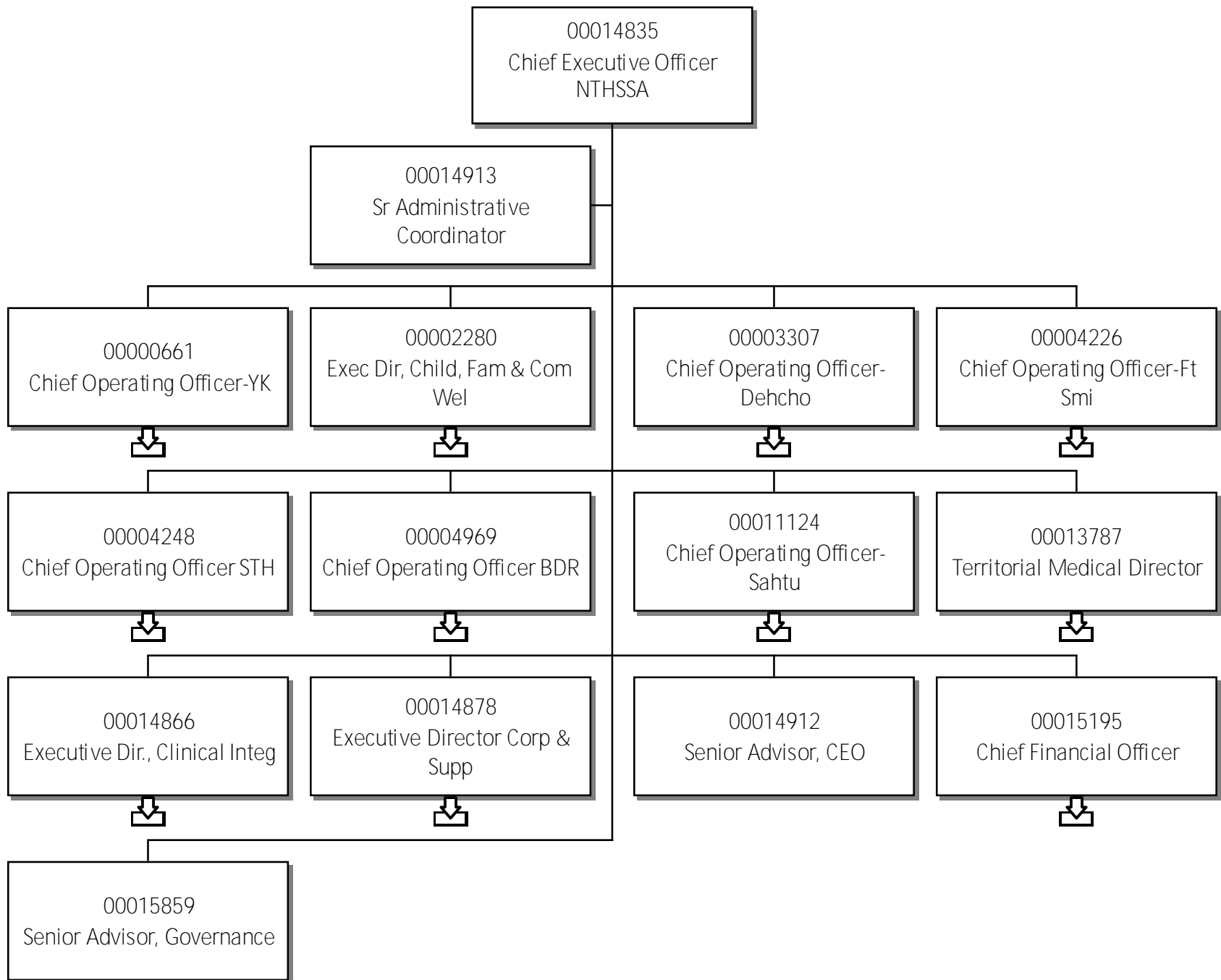

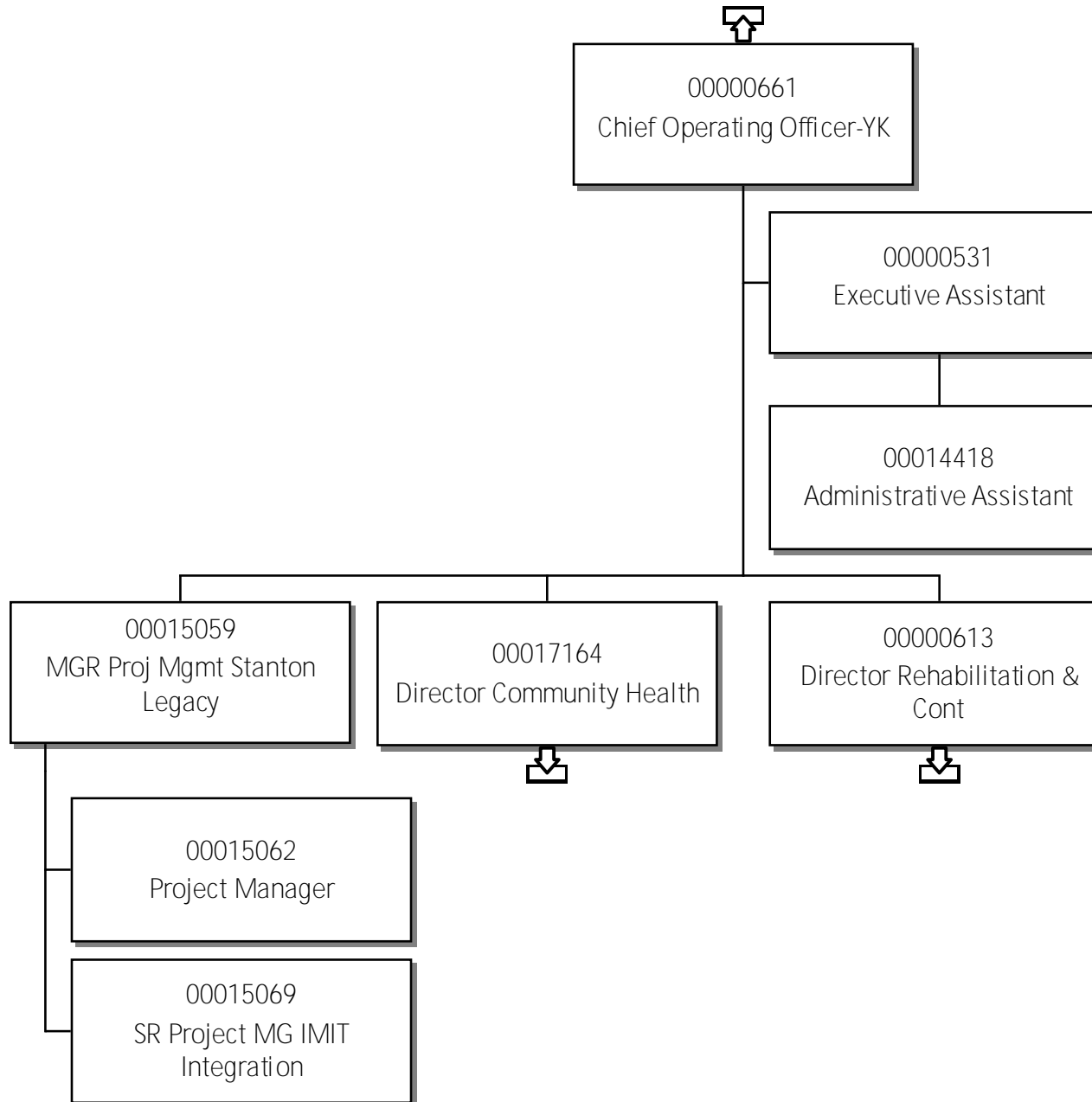

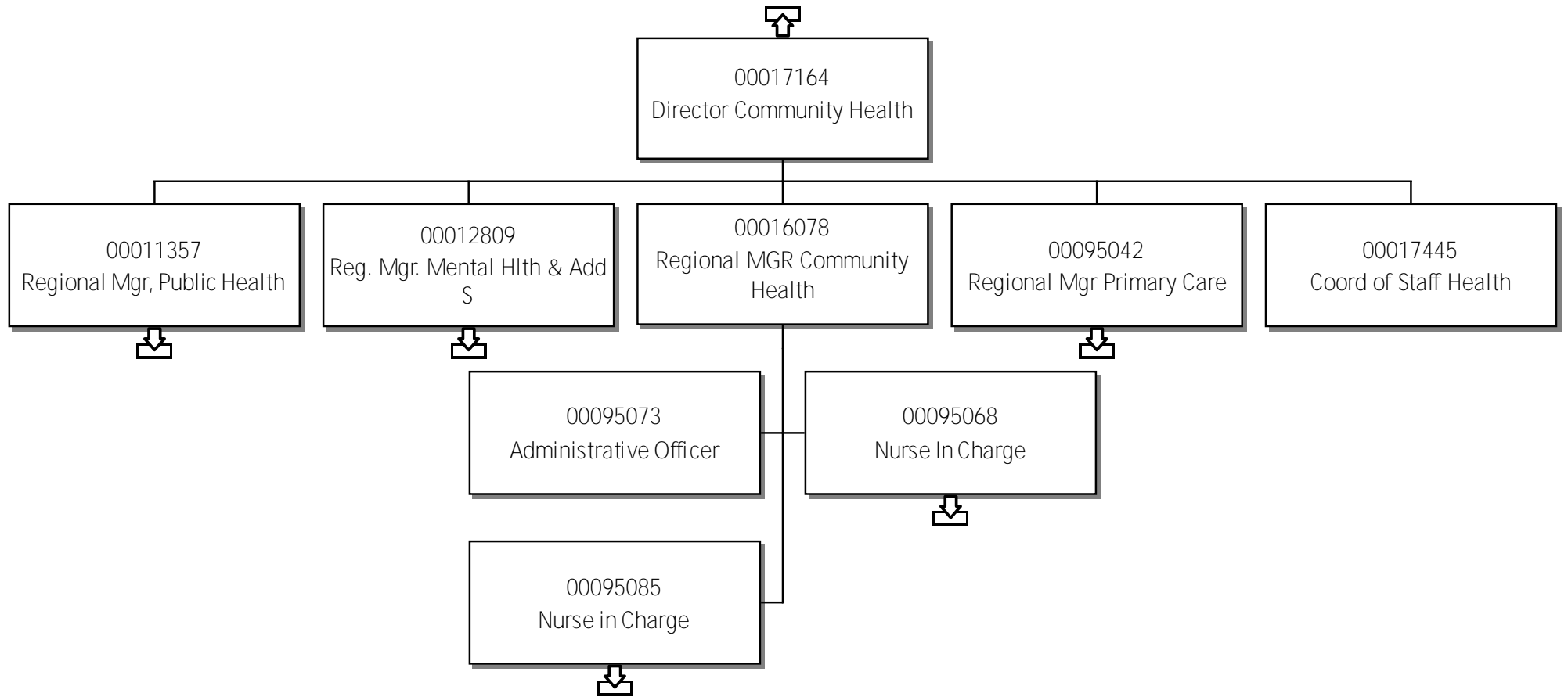

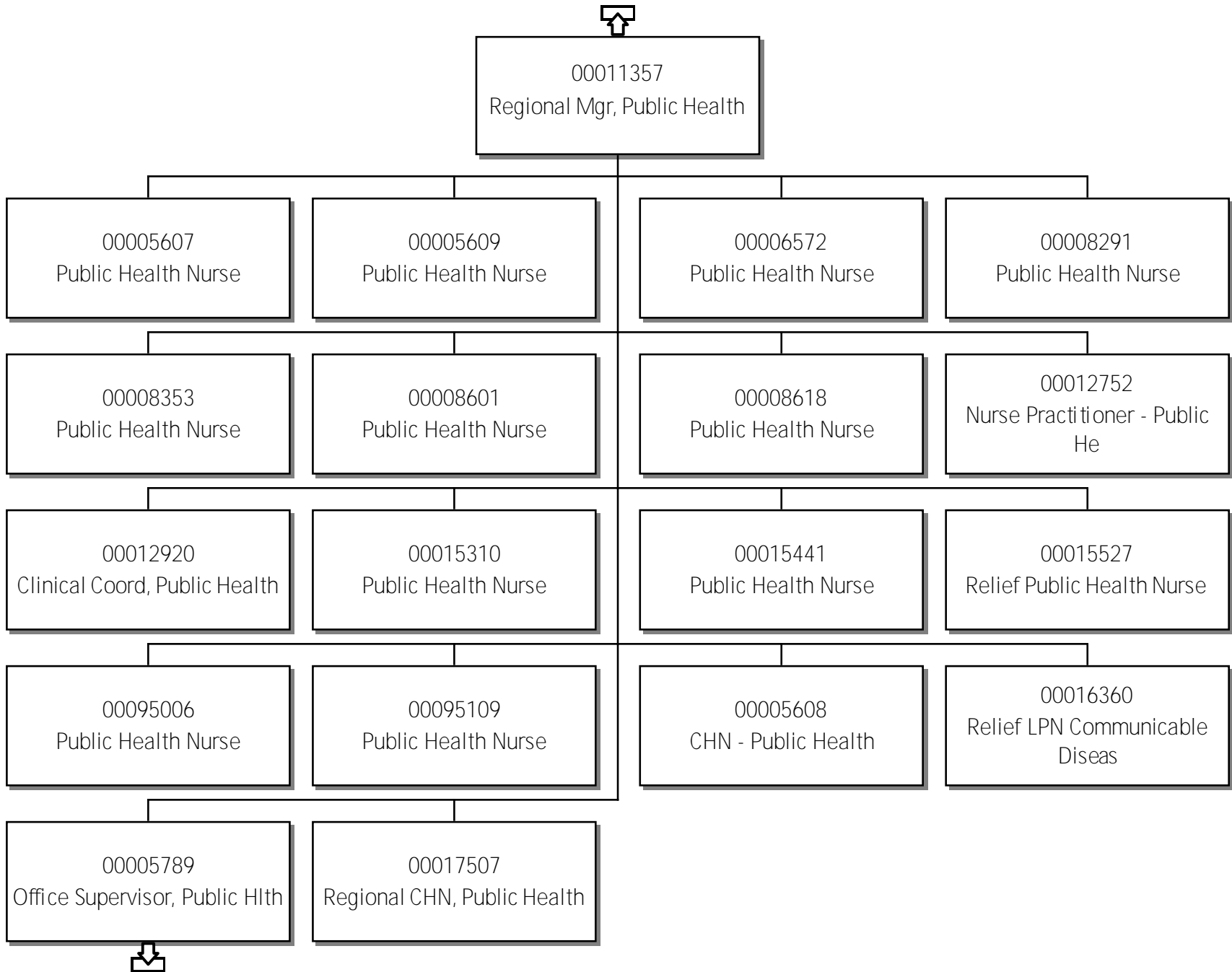

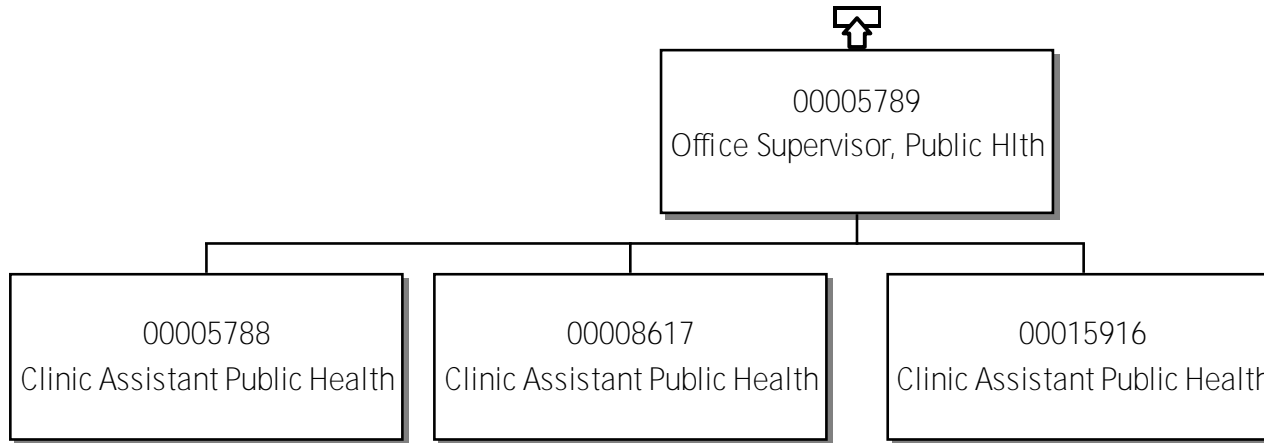

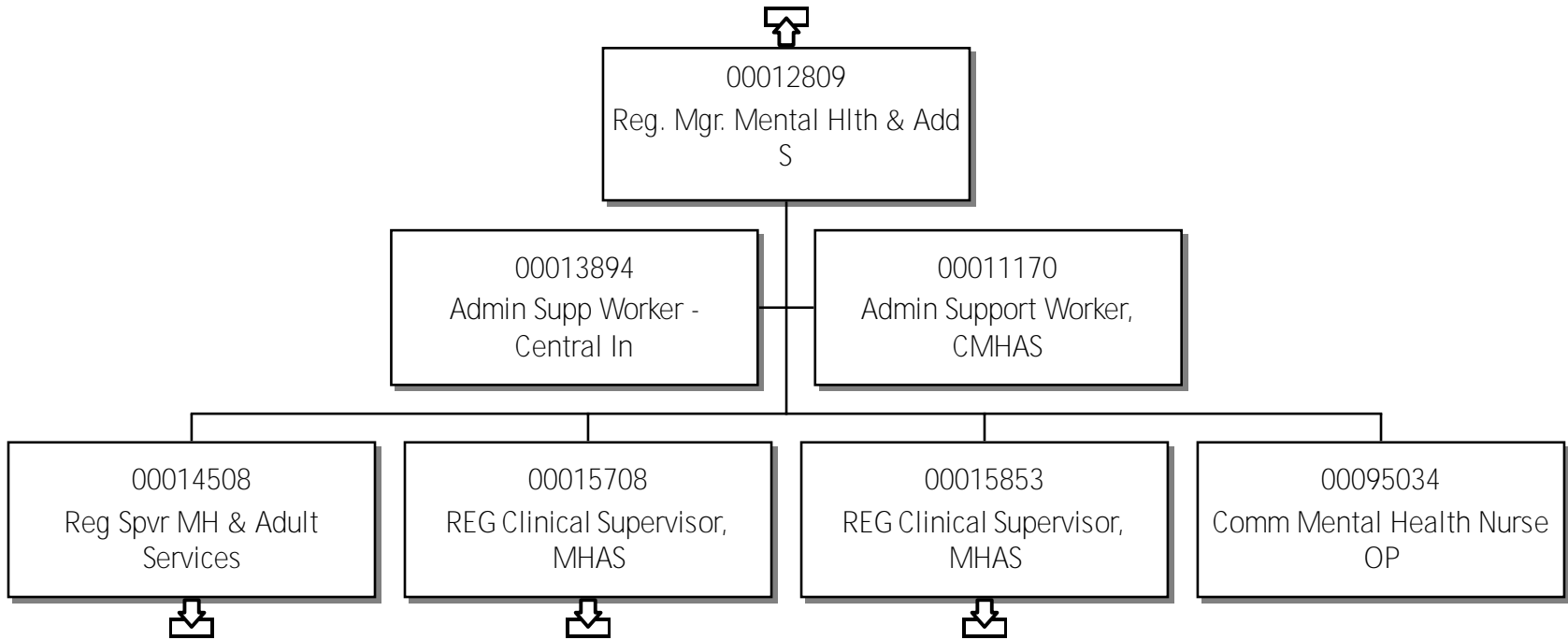

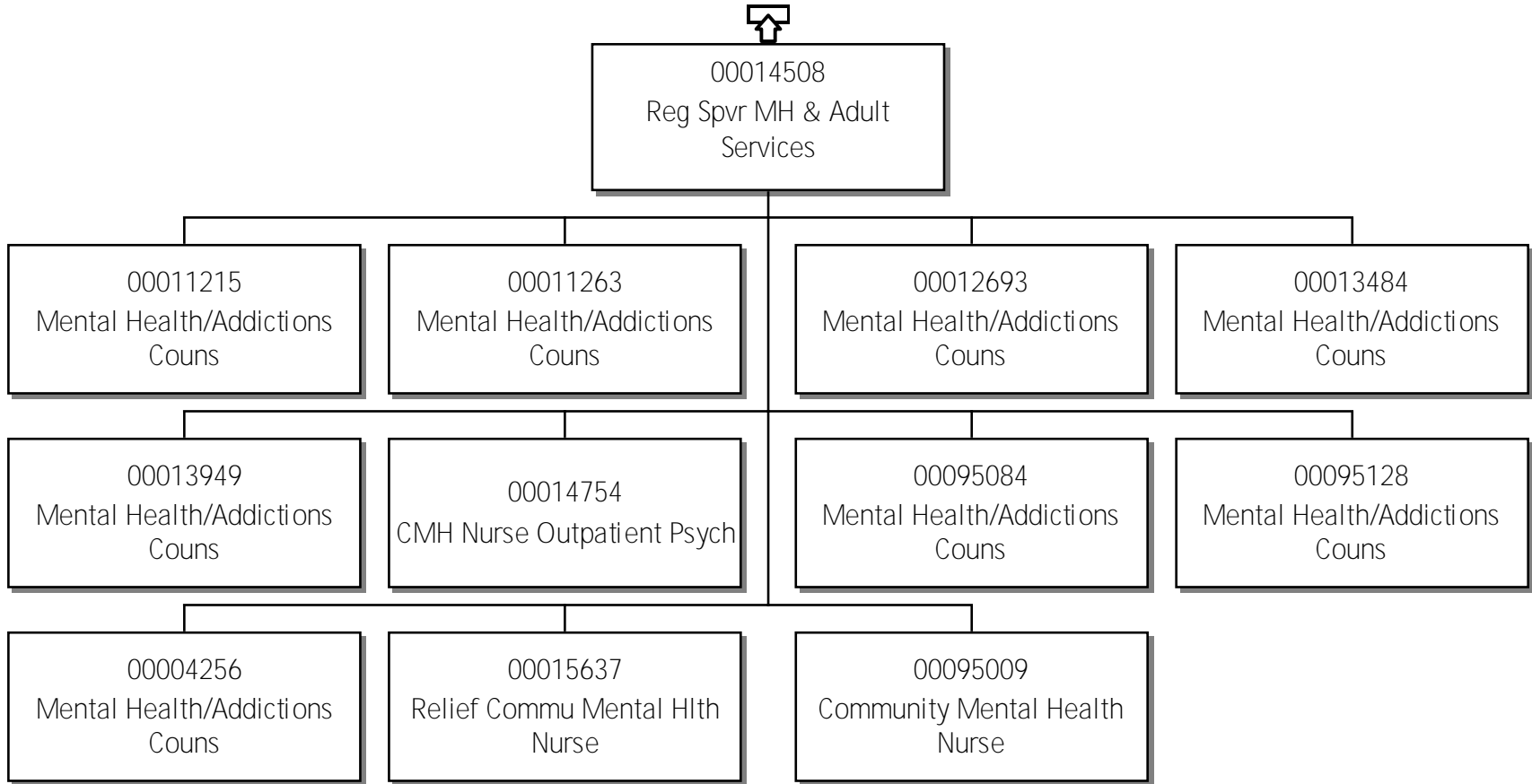

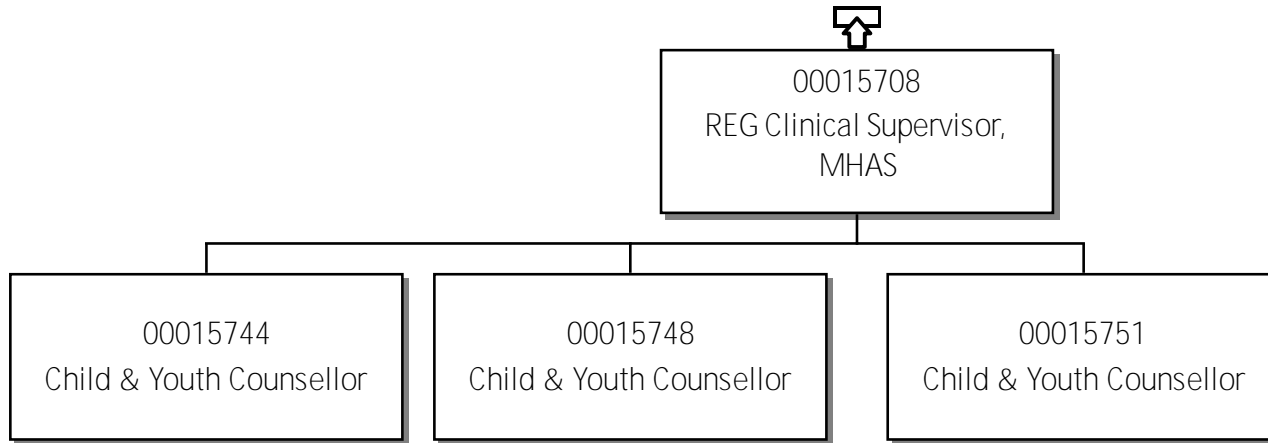

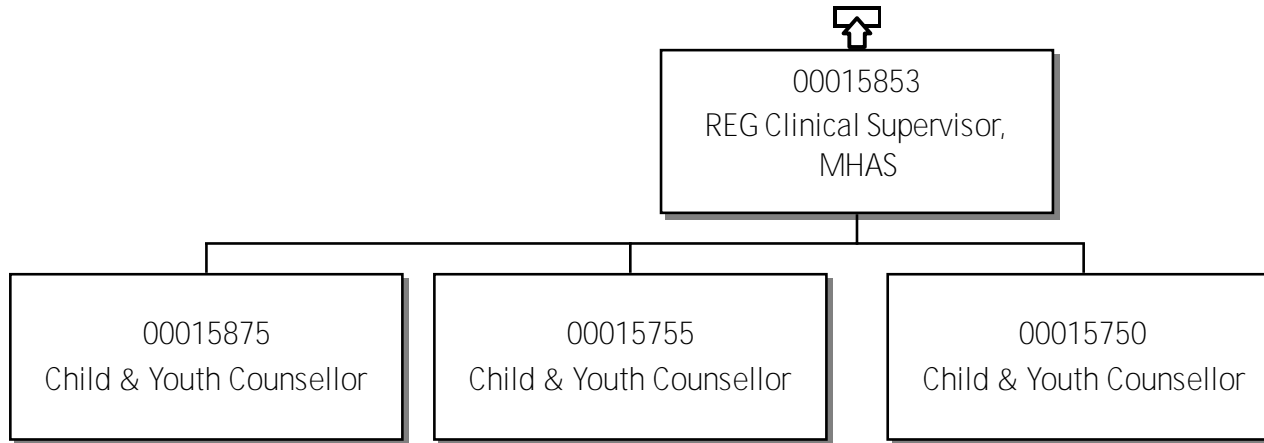

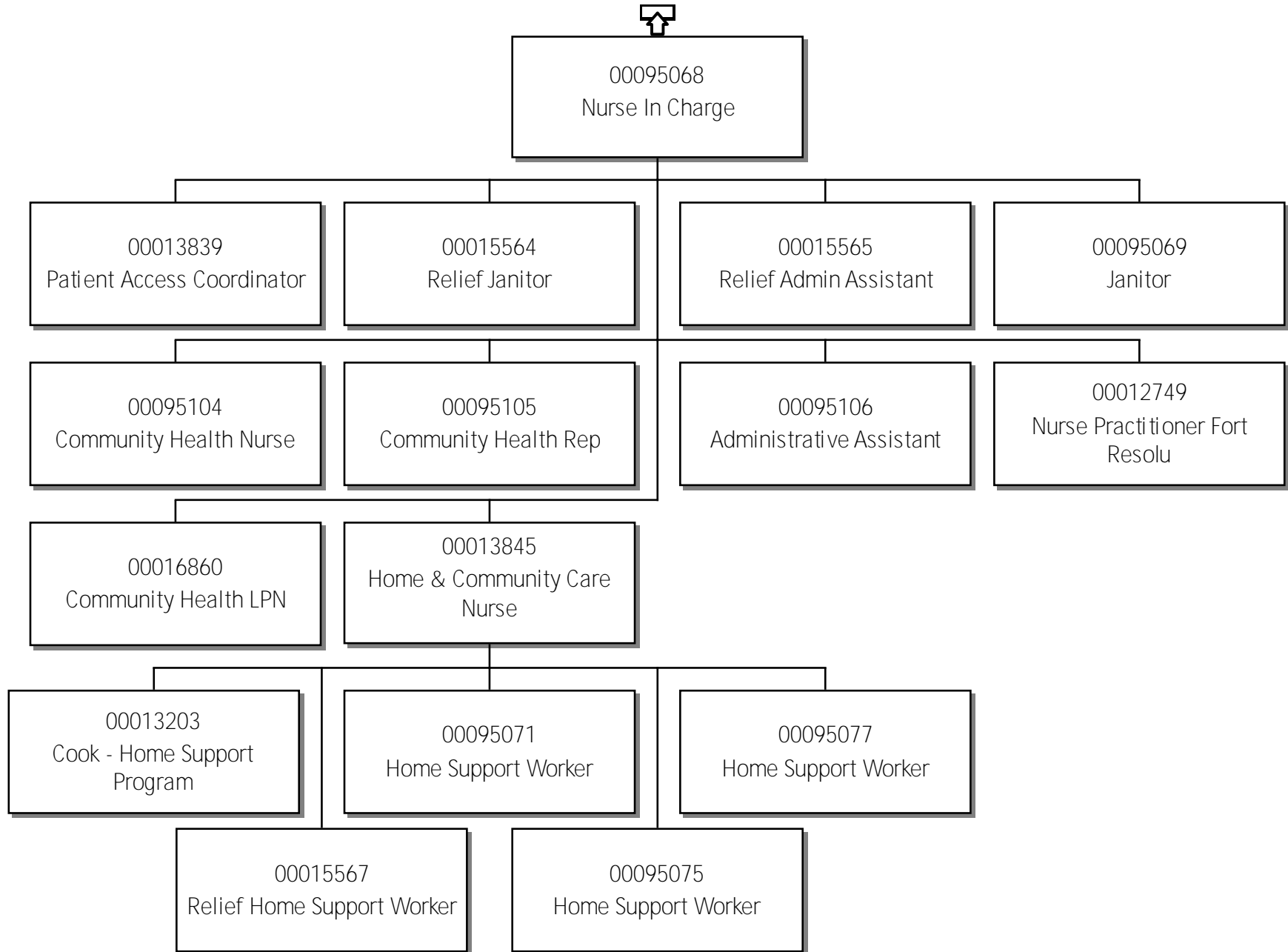

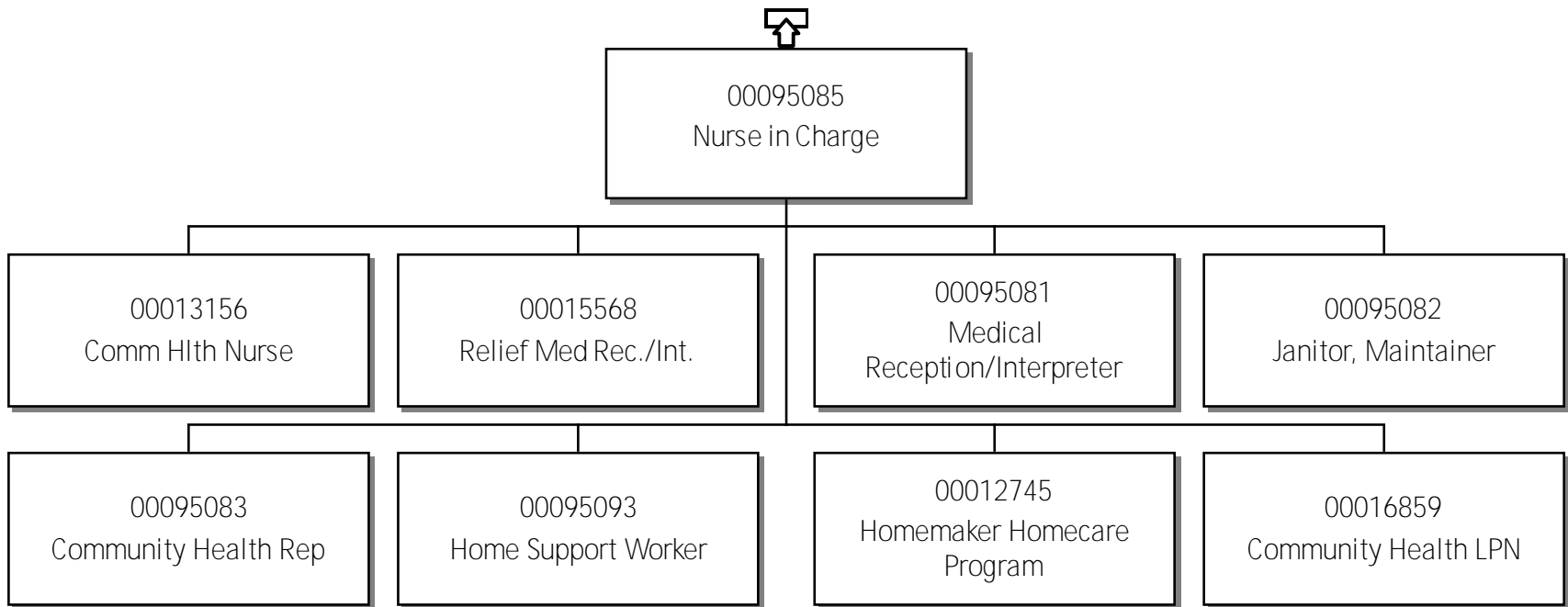

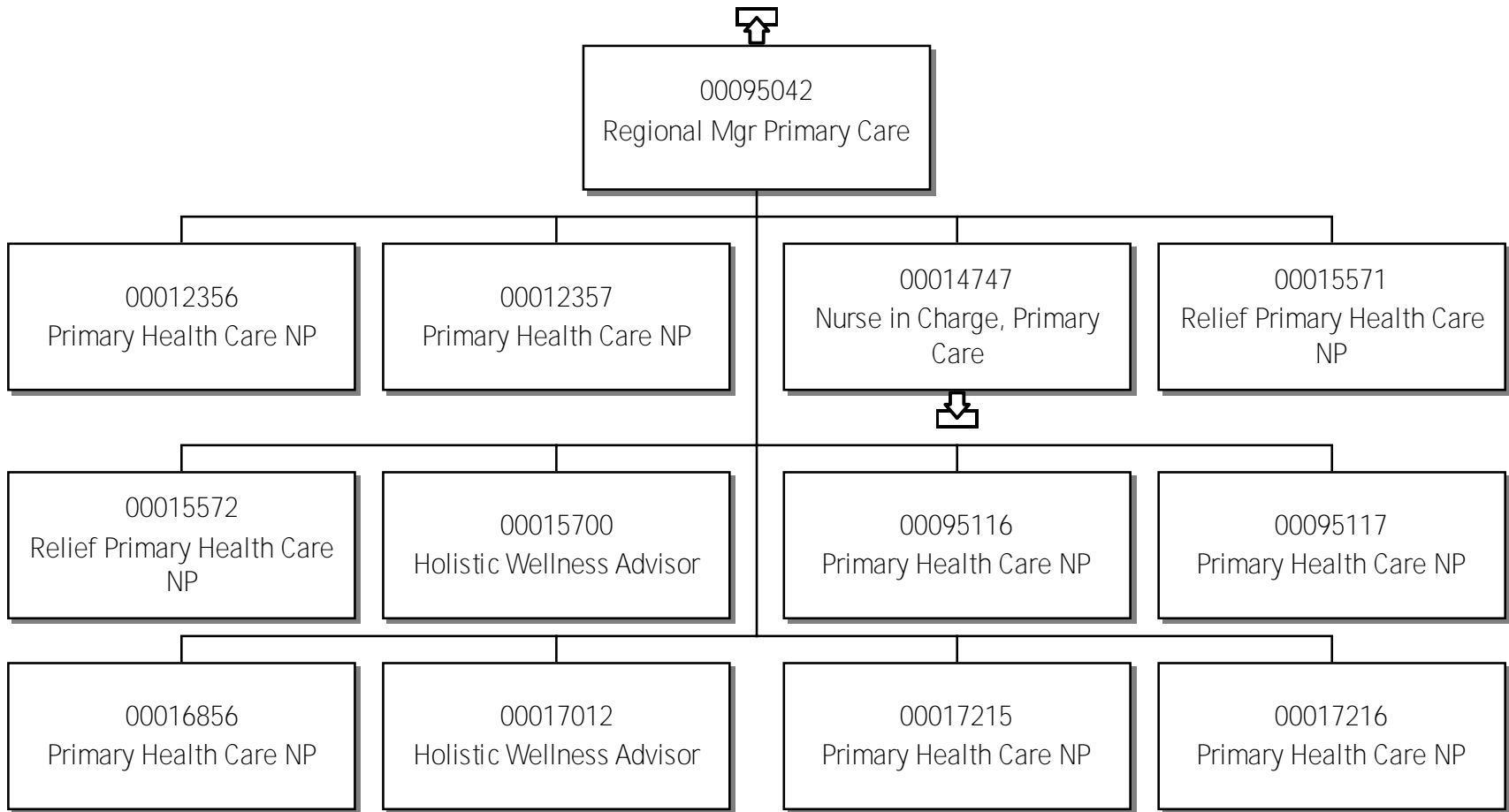

Nurse in Charge, FLCHC

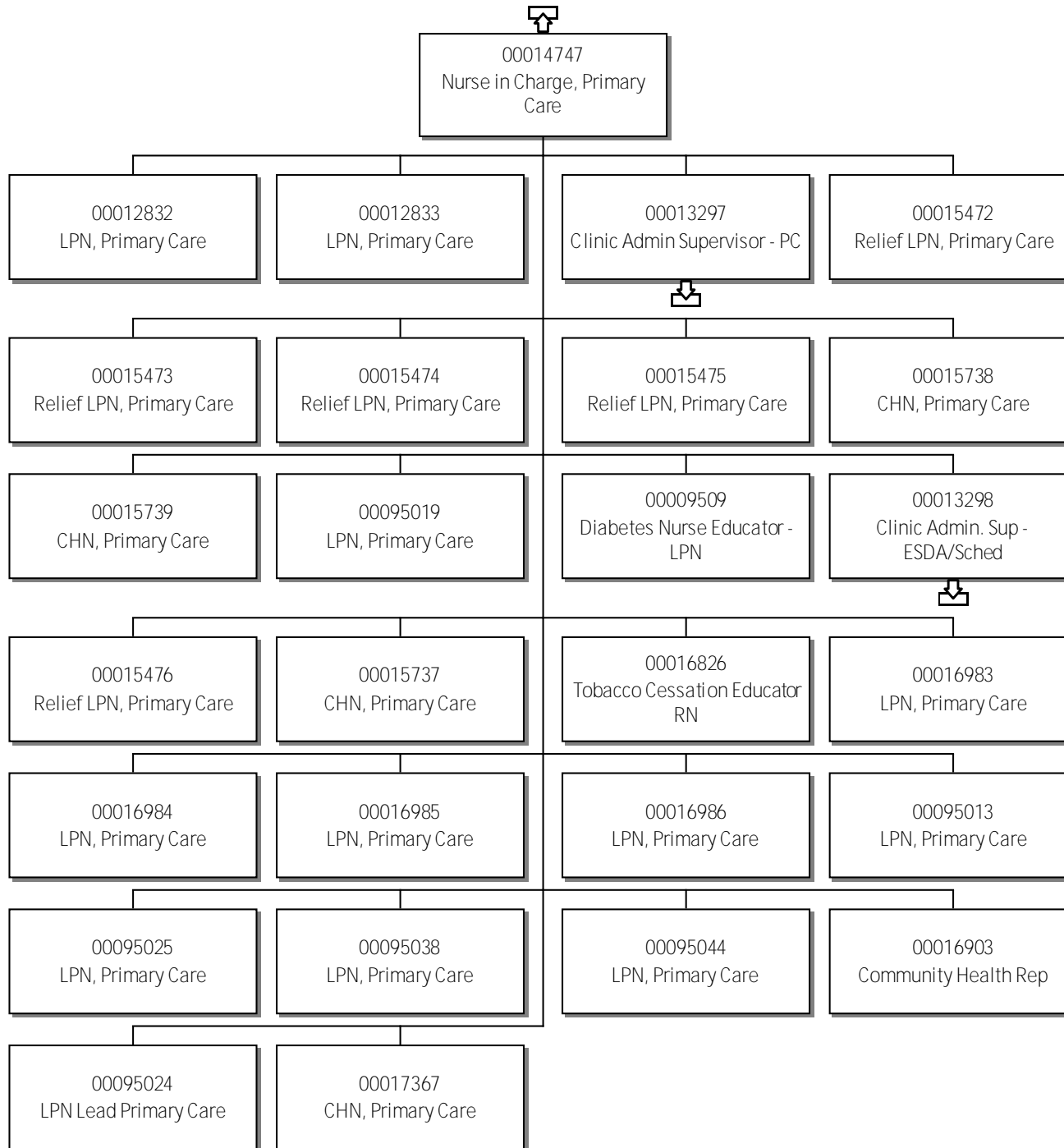

Clinic Admin Supervisor

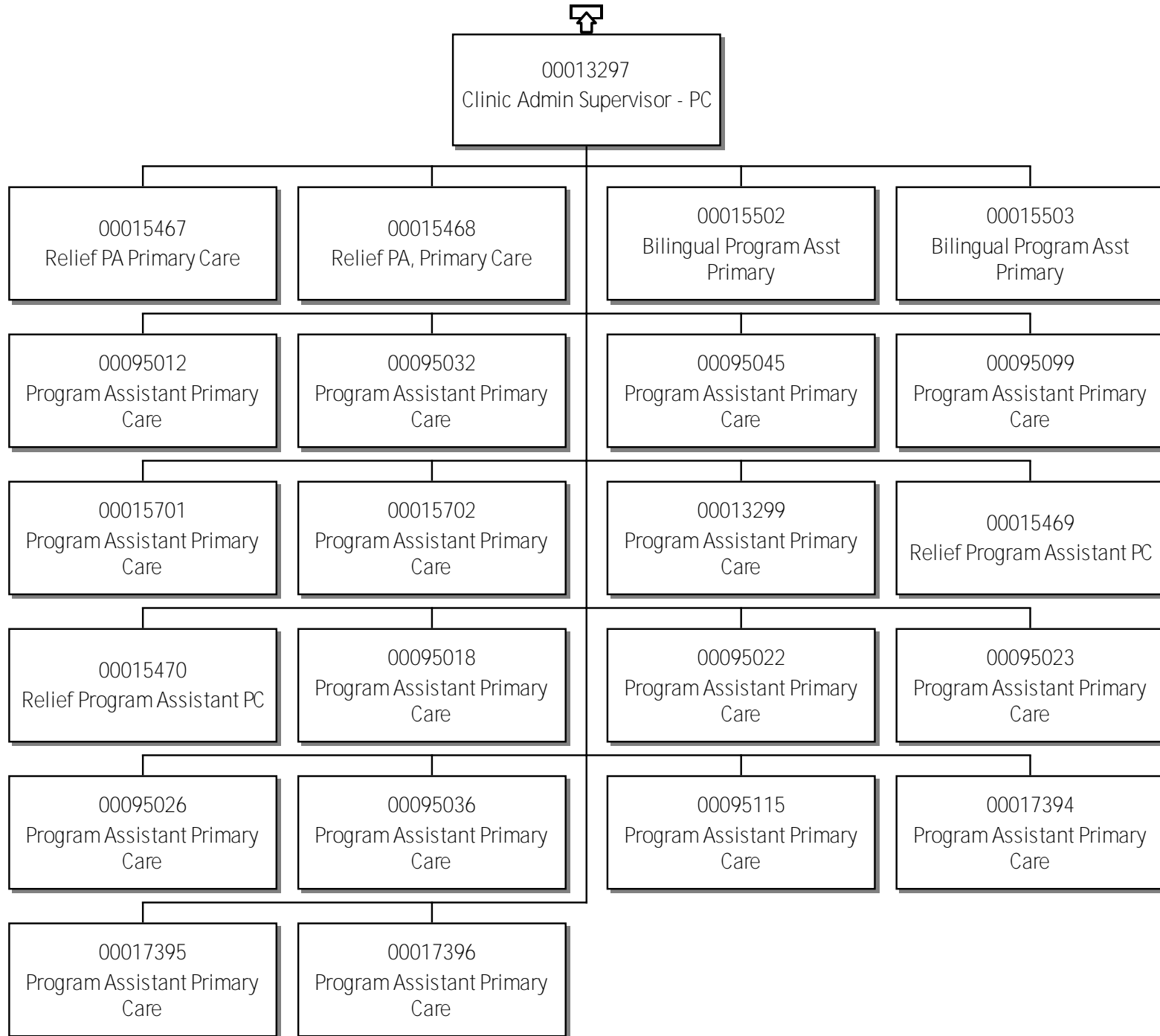

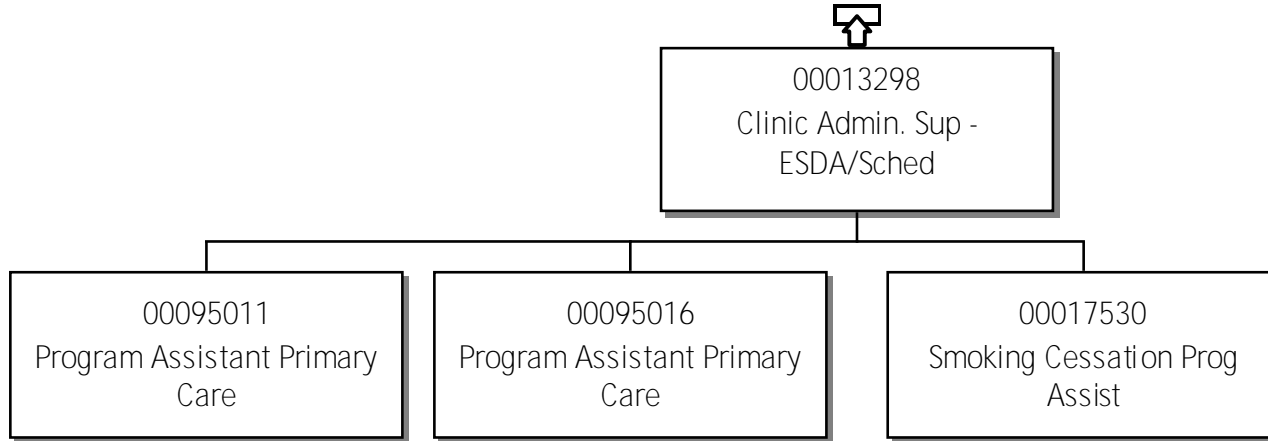

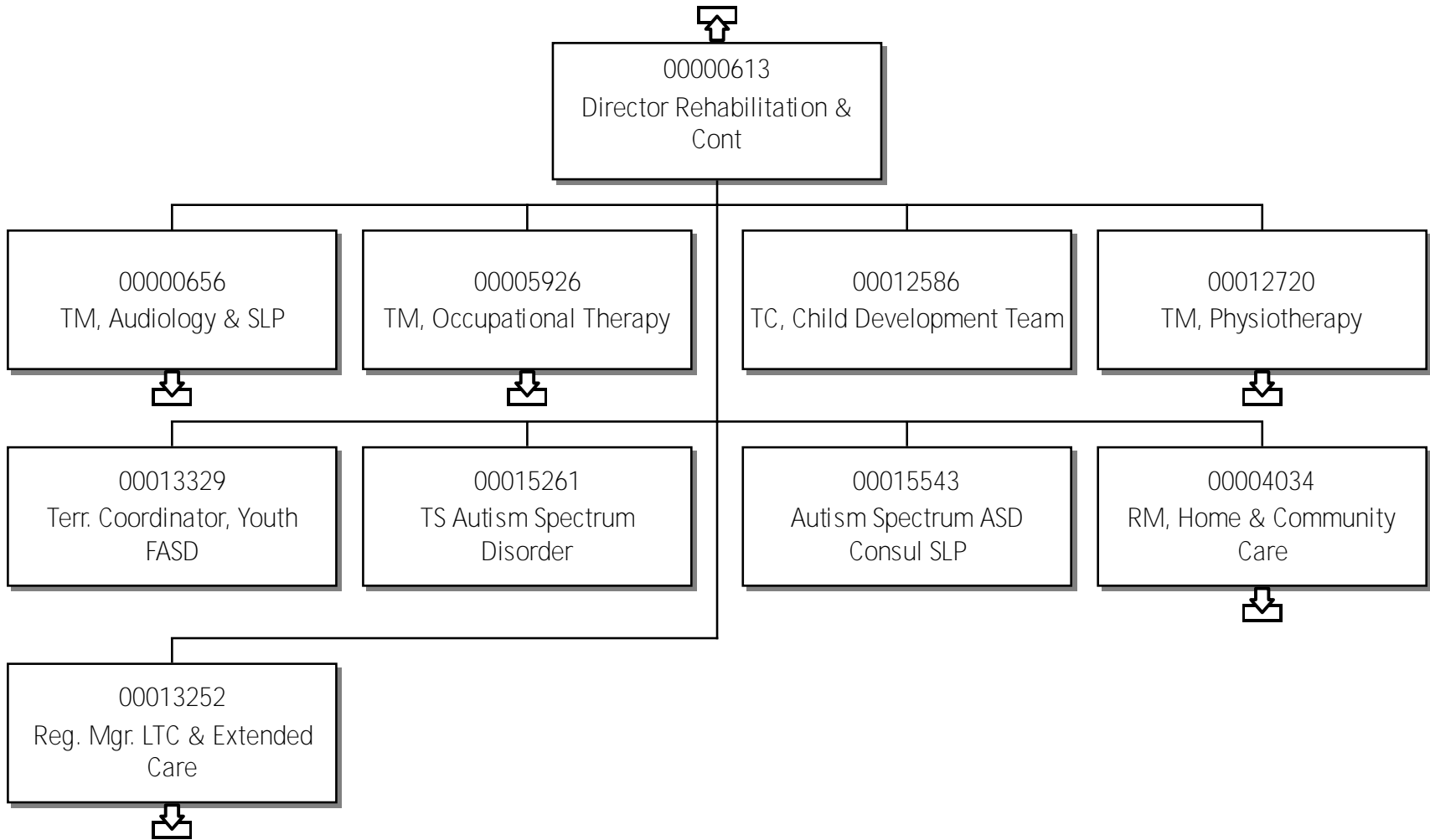

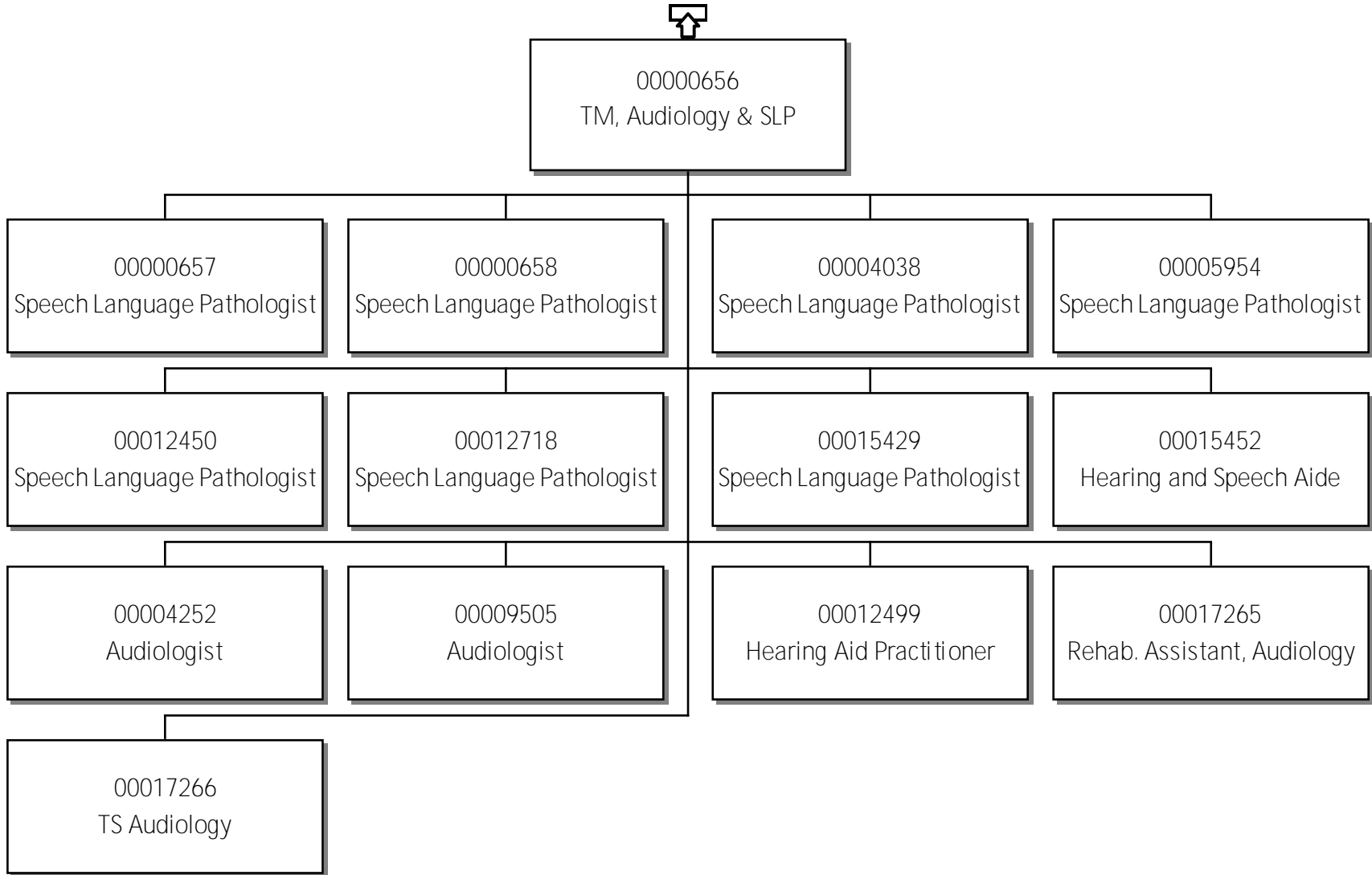

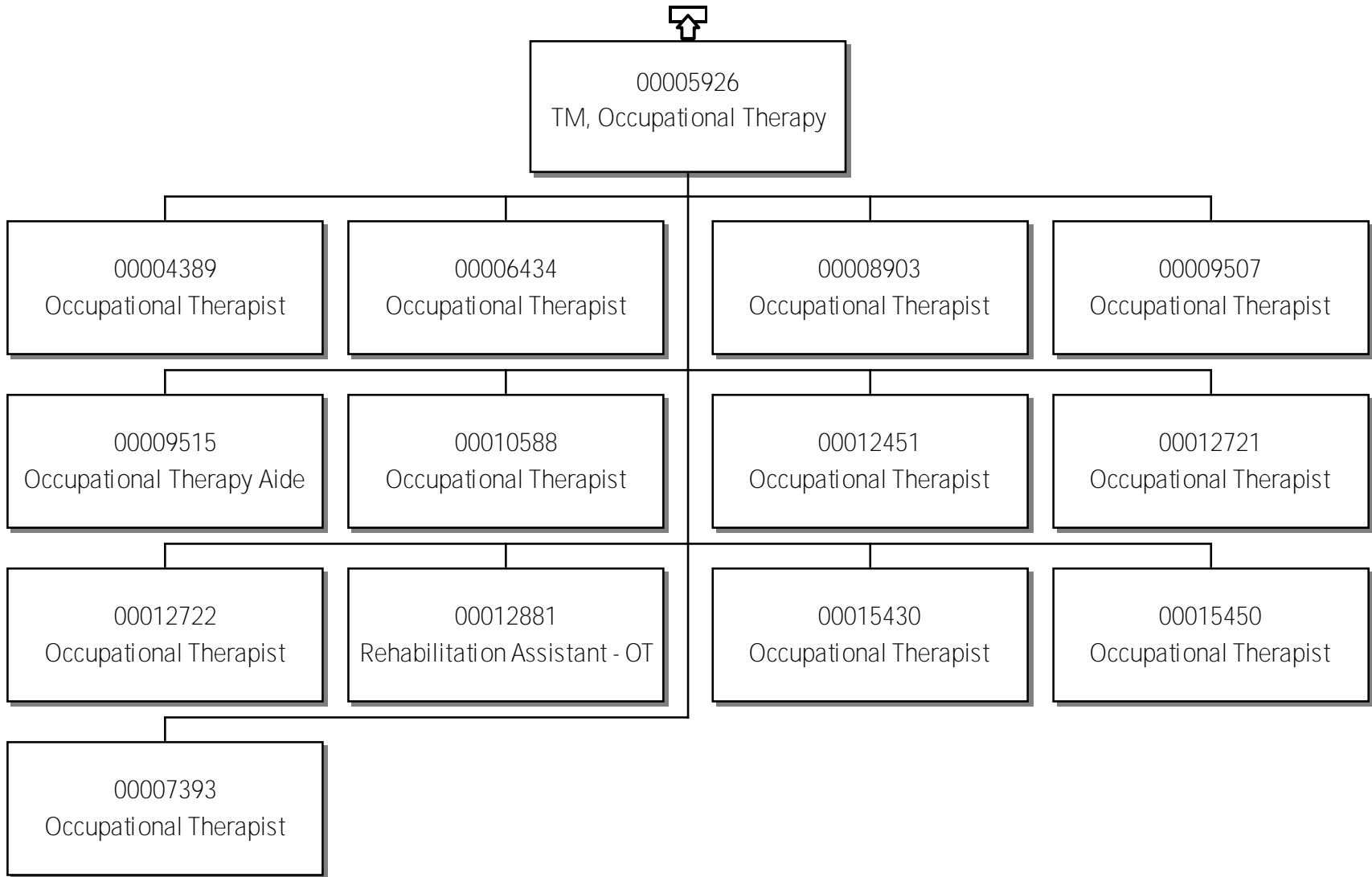

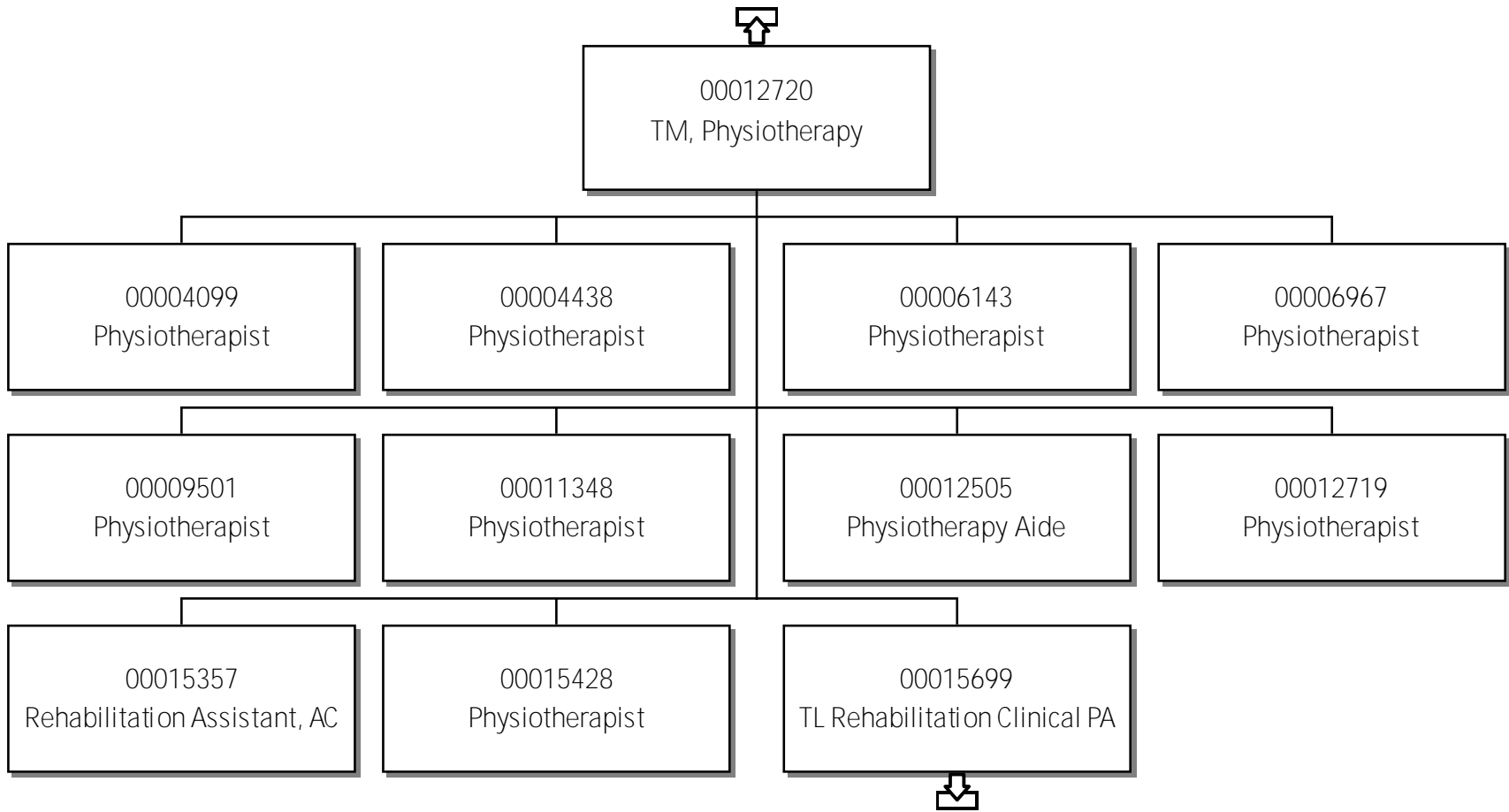

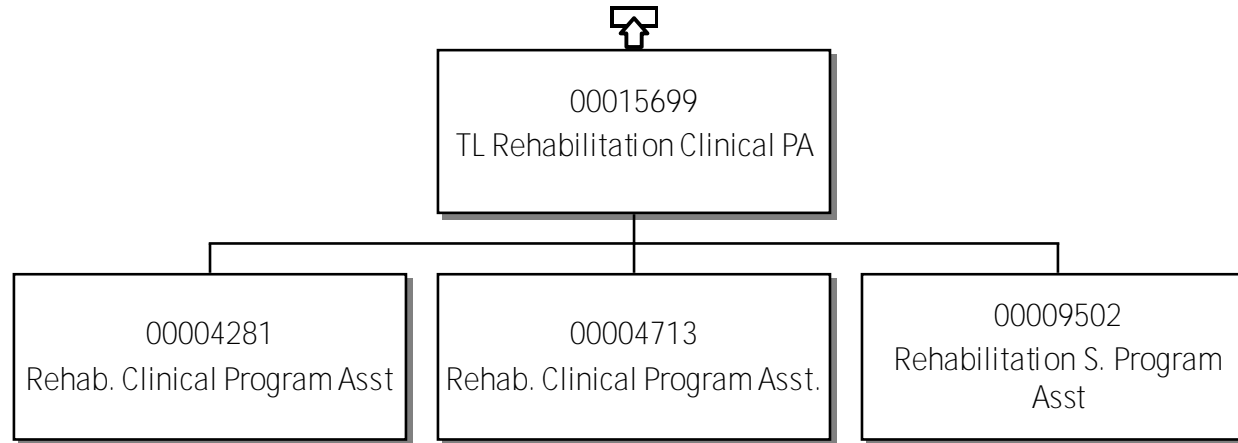

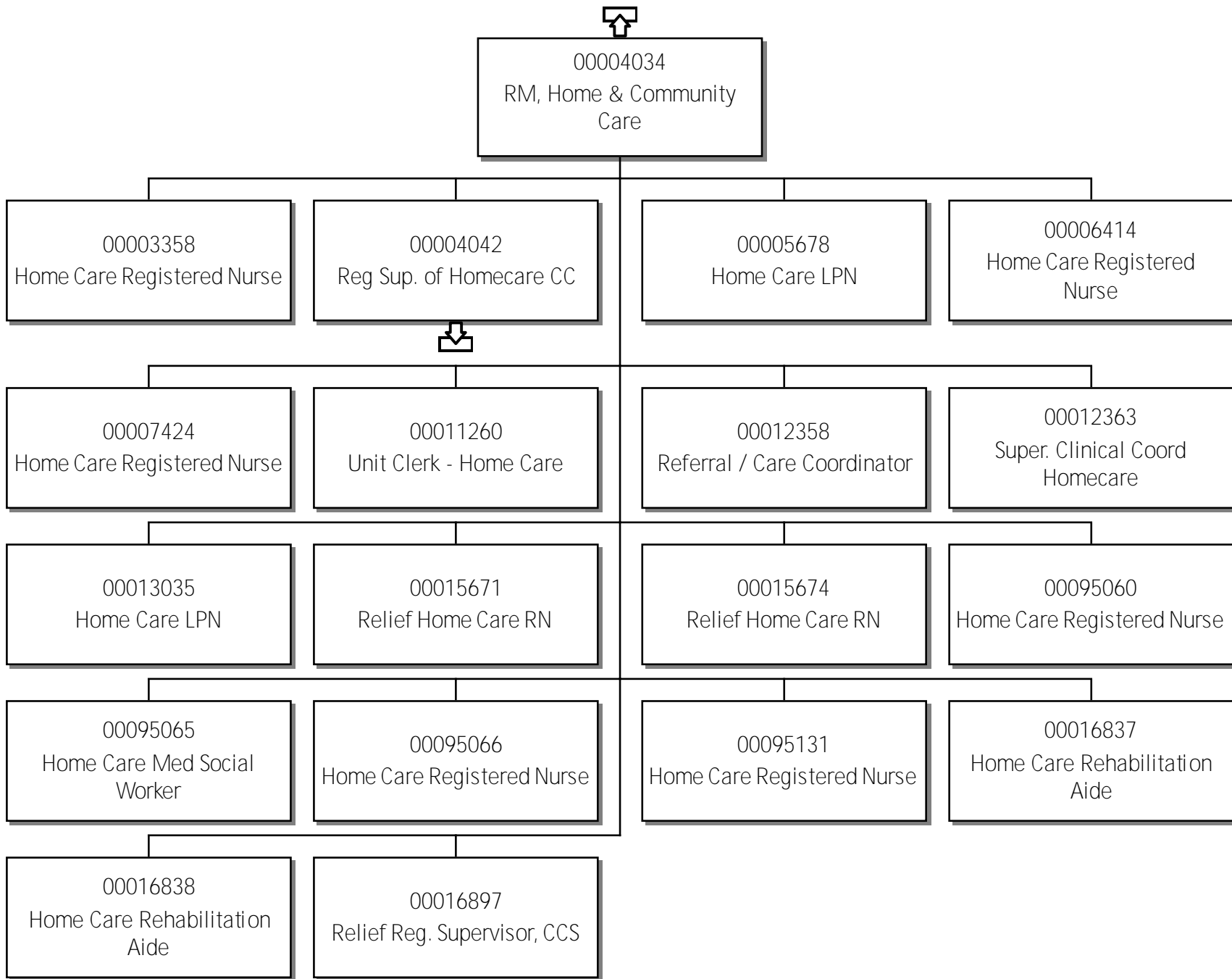

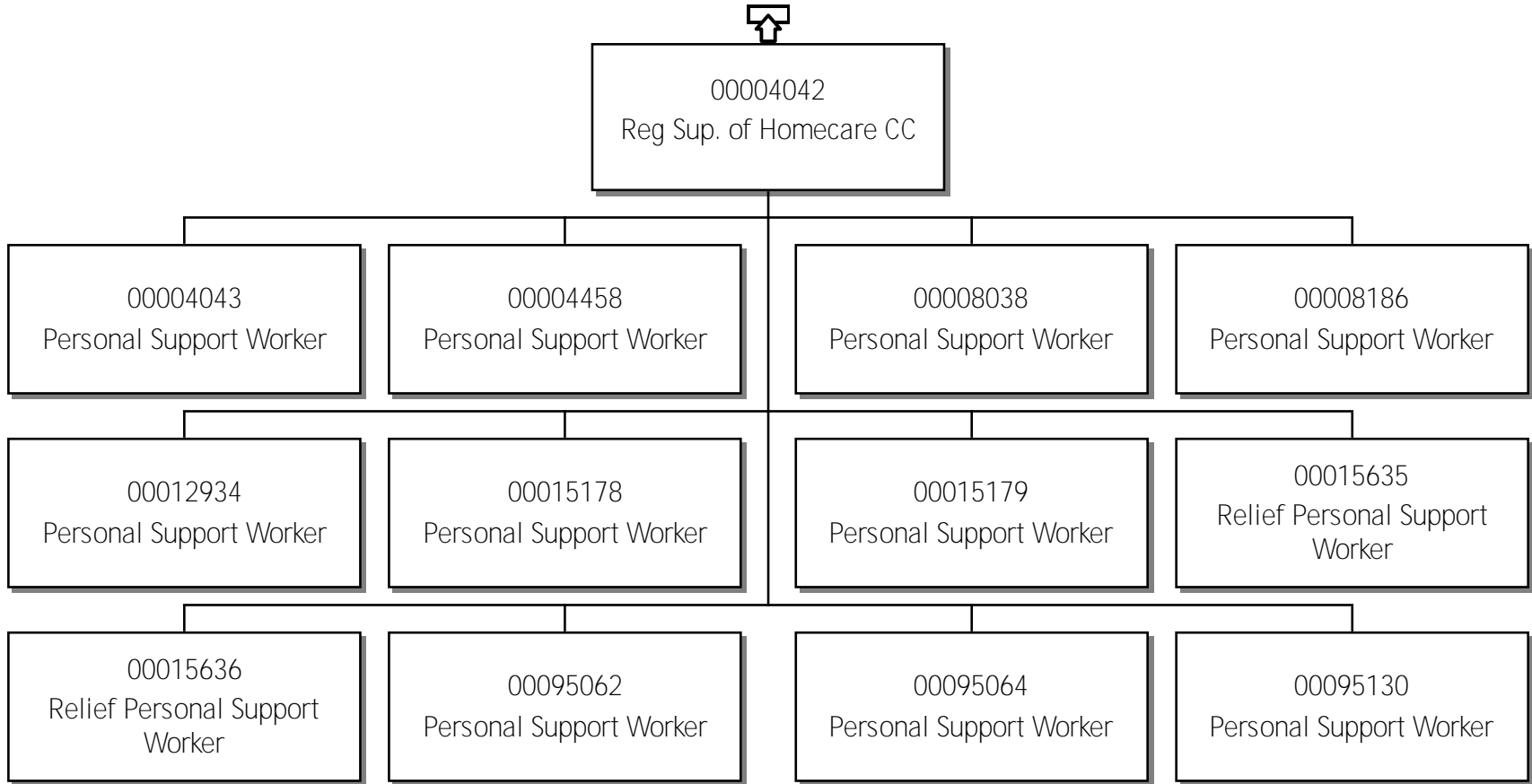

MGR Extended Care Unit

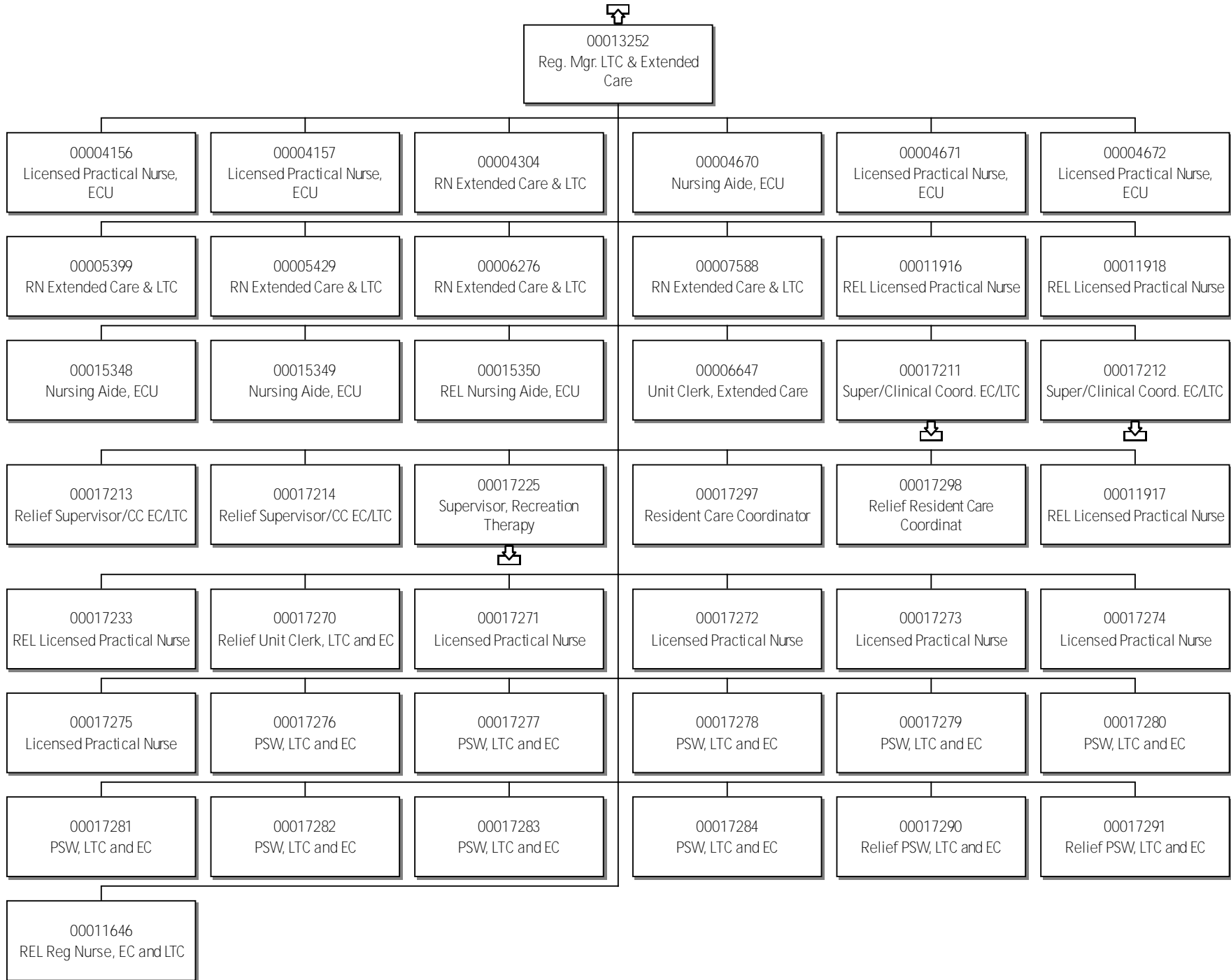

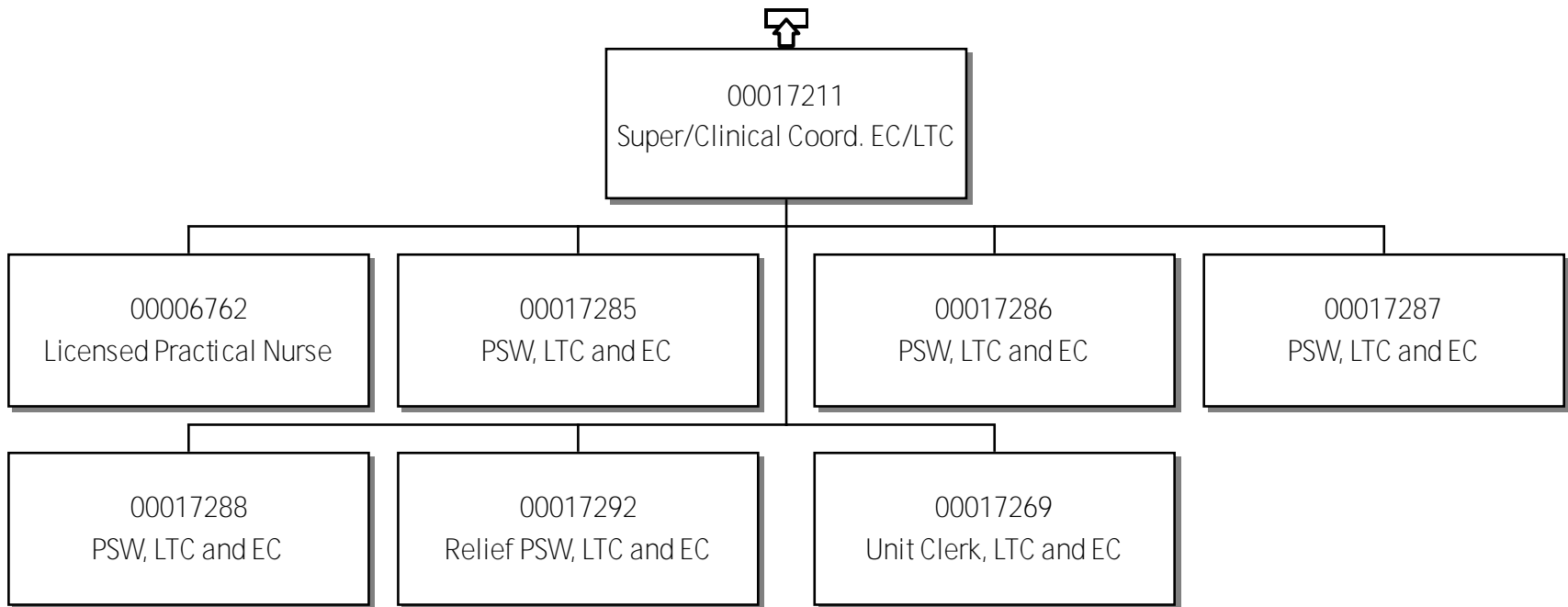



00017212
Super/Clinical Coord. EC/LTC

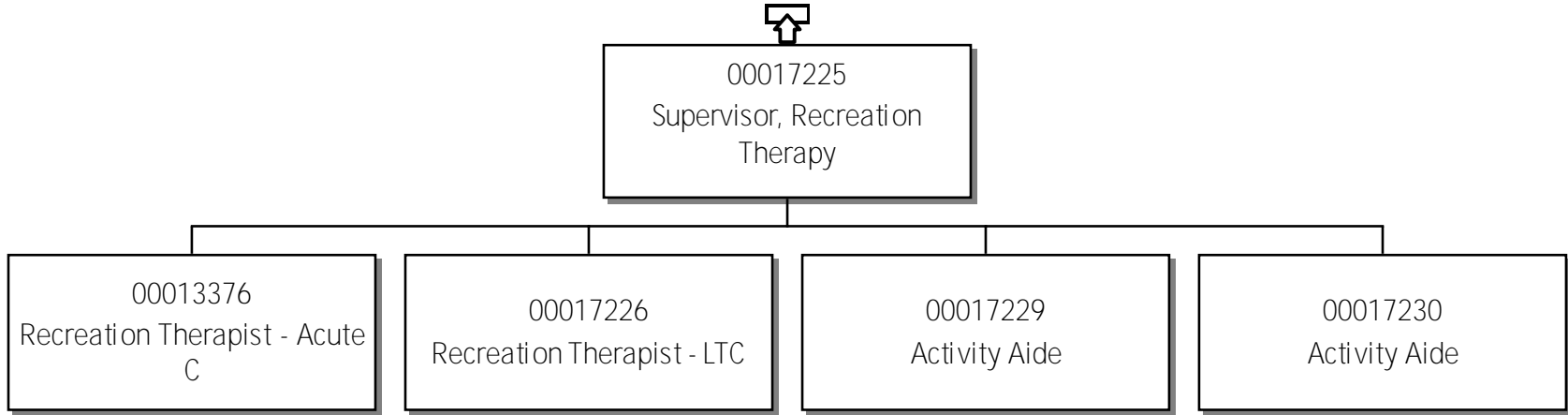

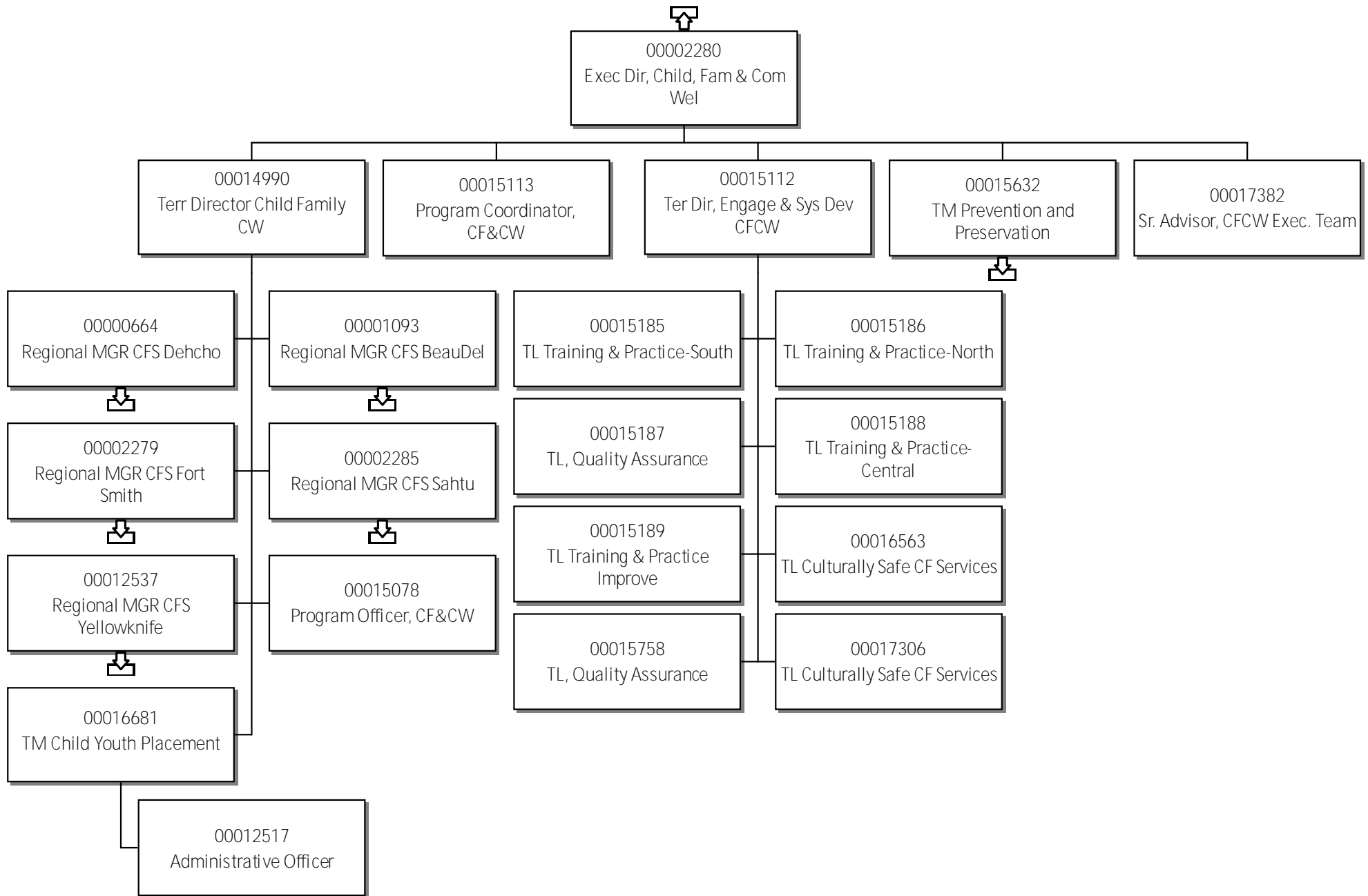

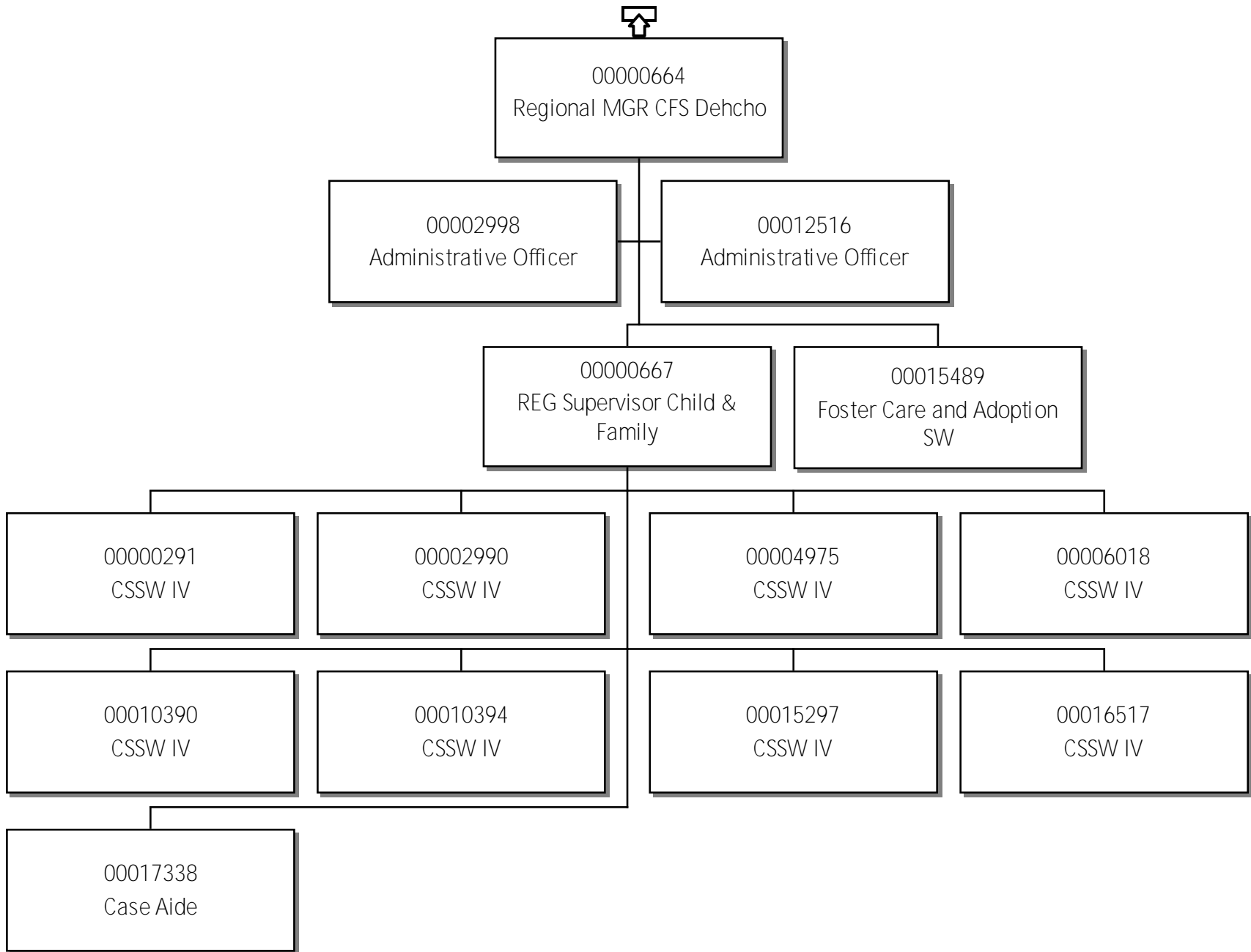

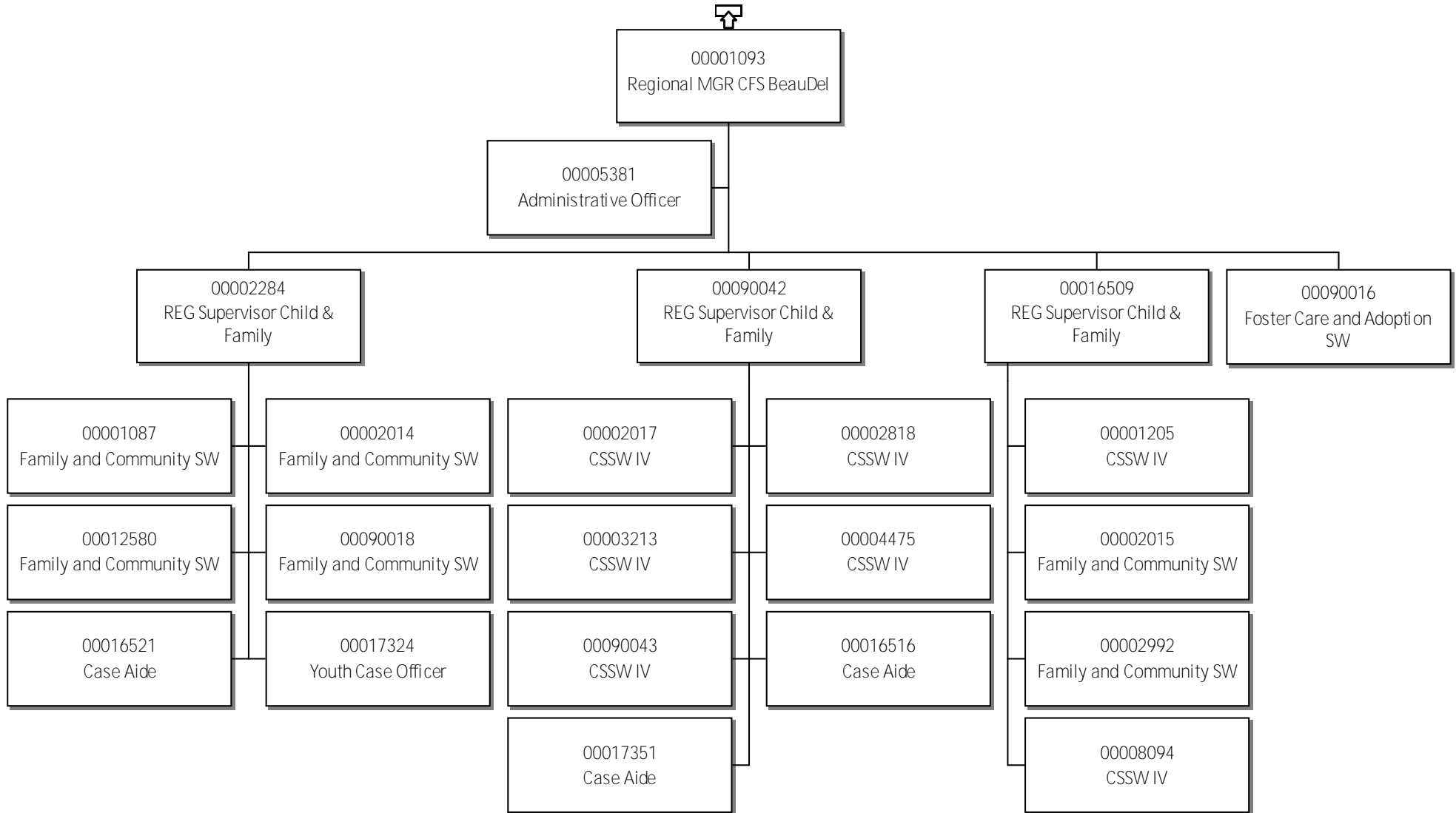

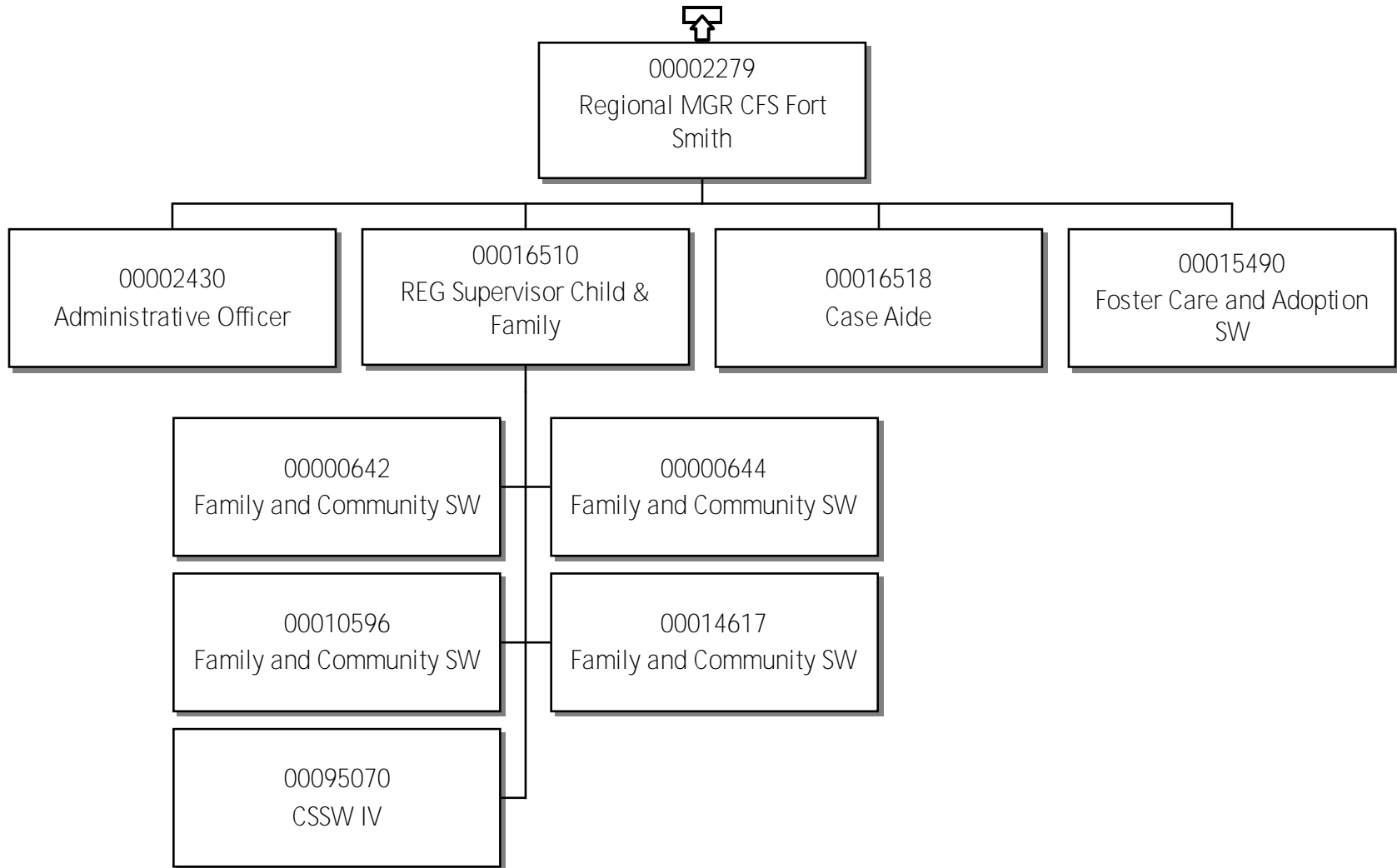

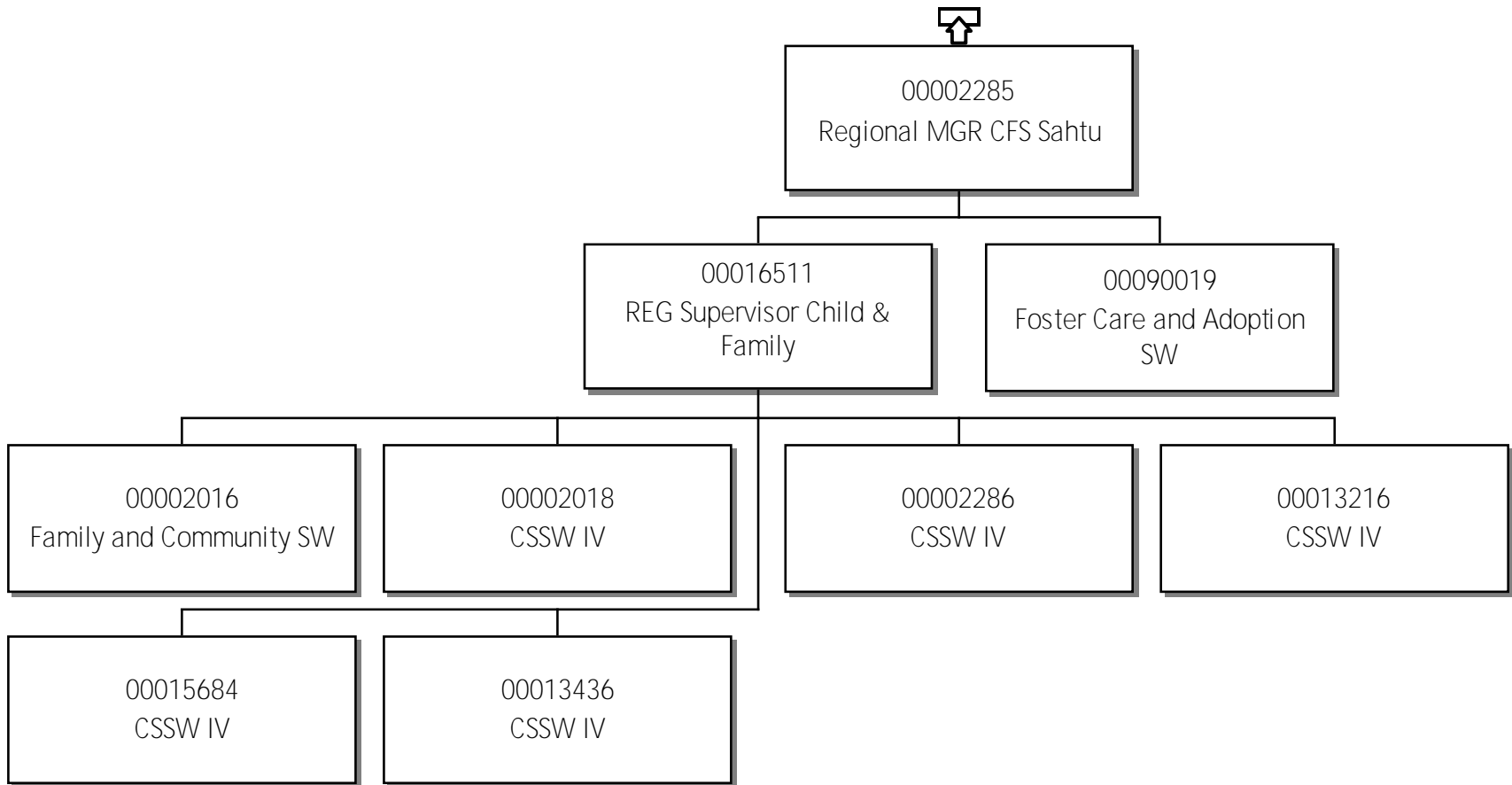

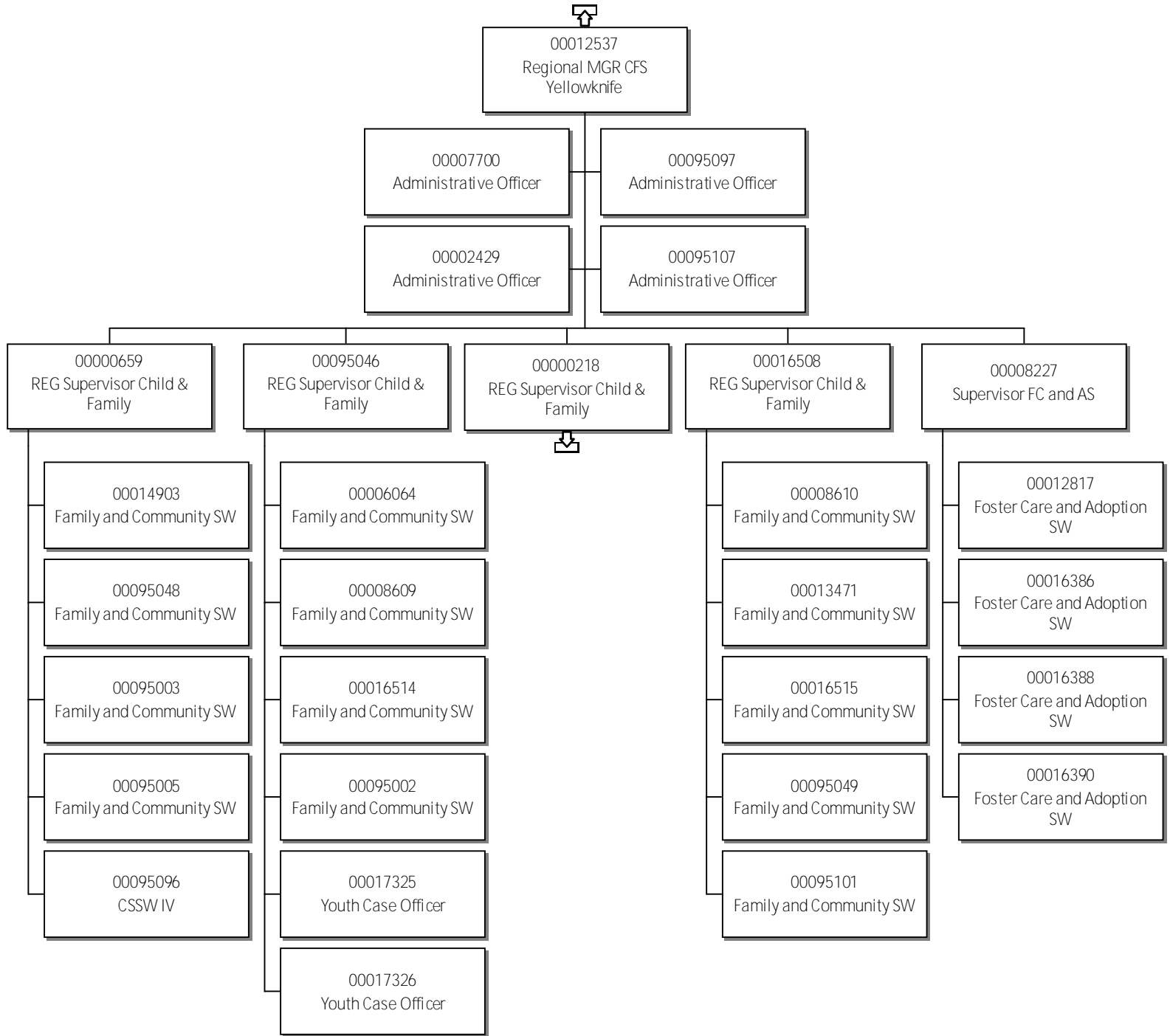

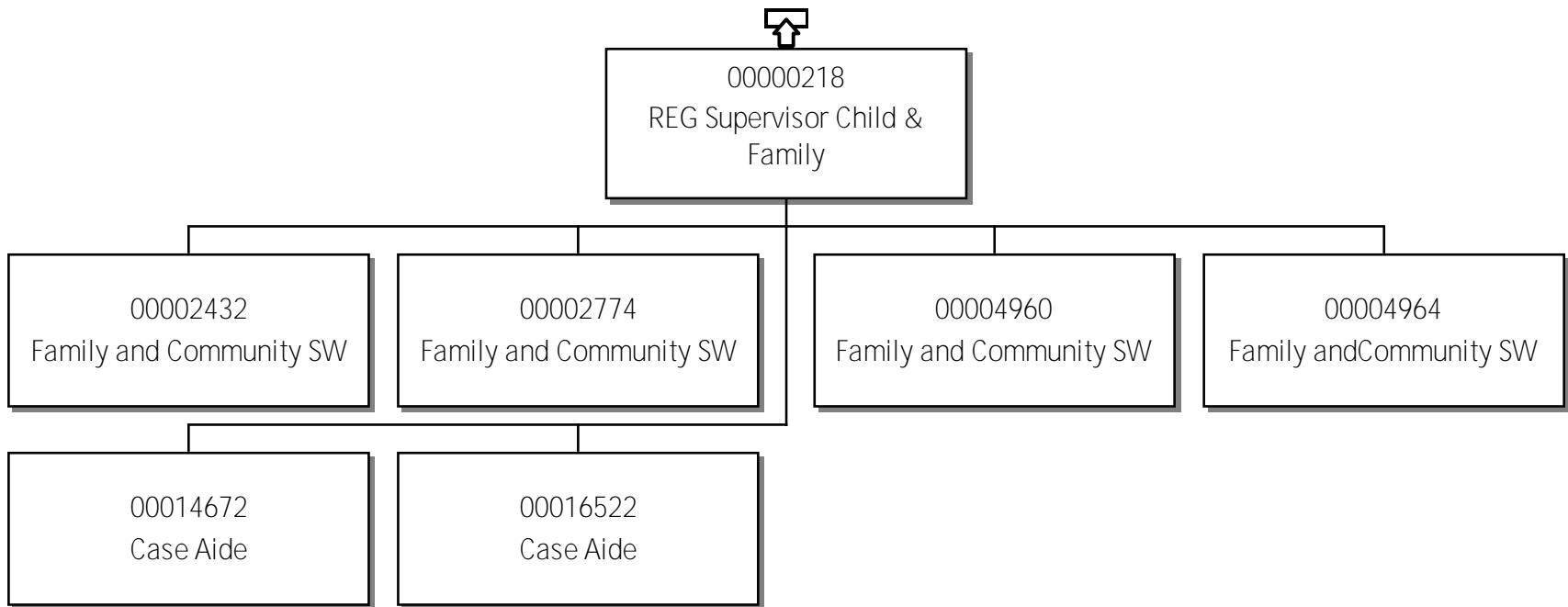

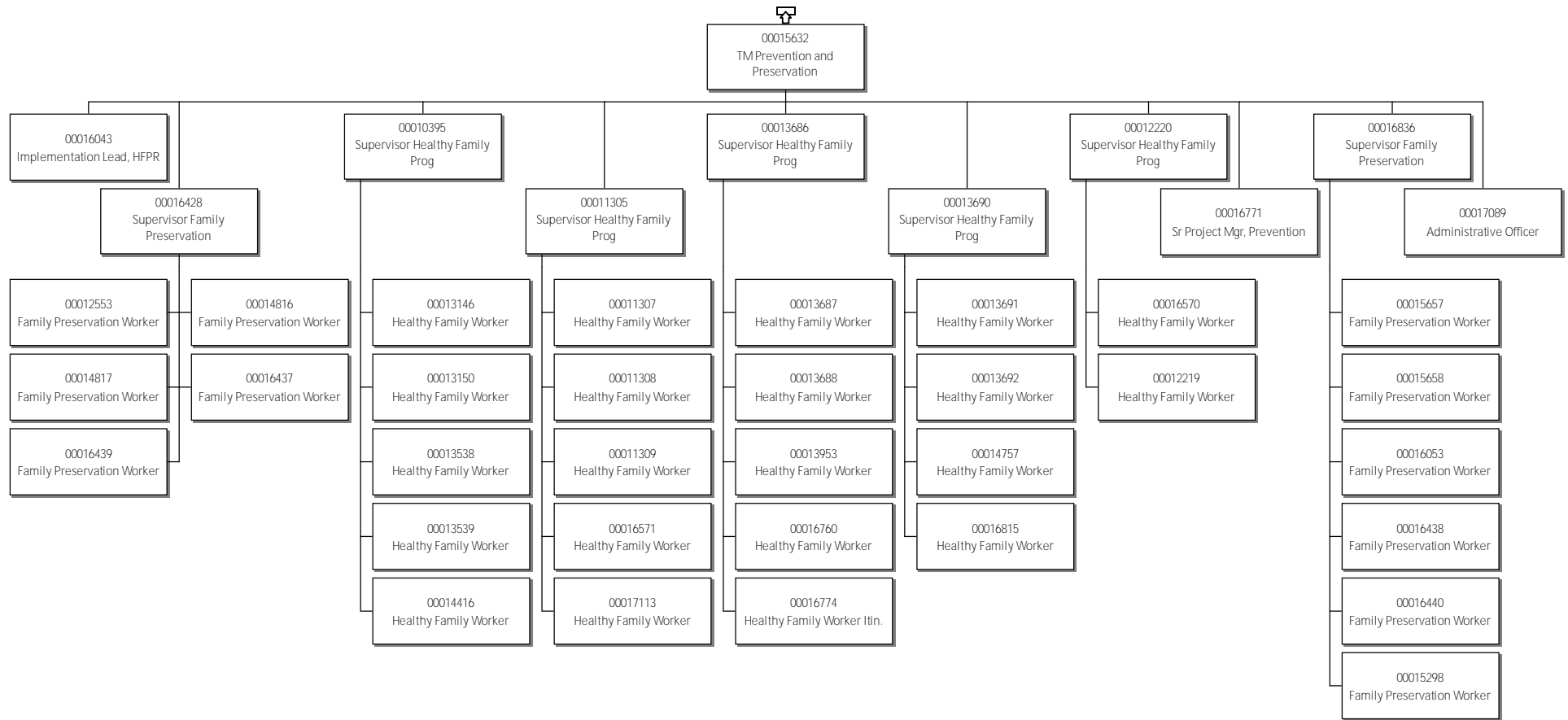

Chief Operating Officer - Dehcho

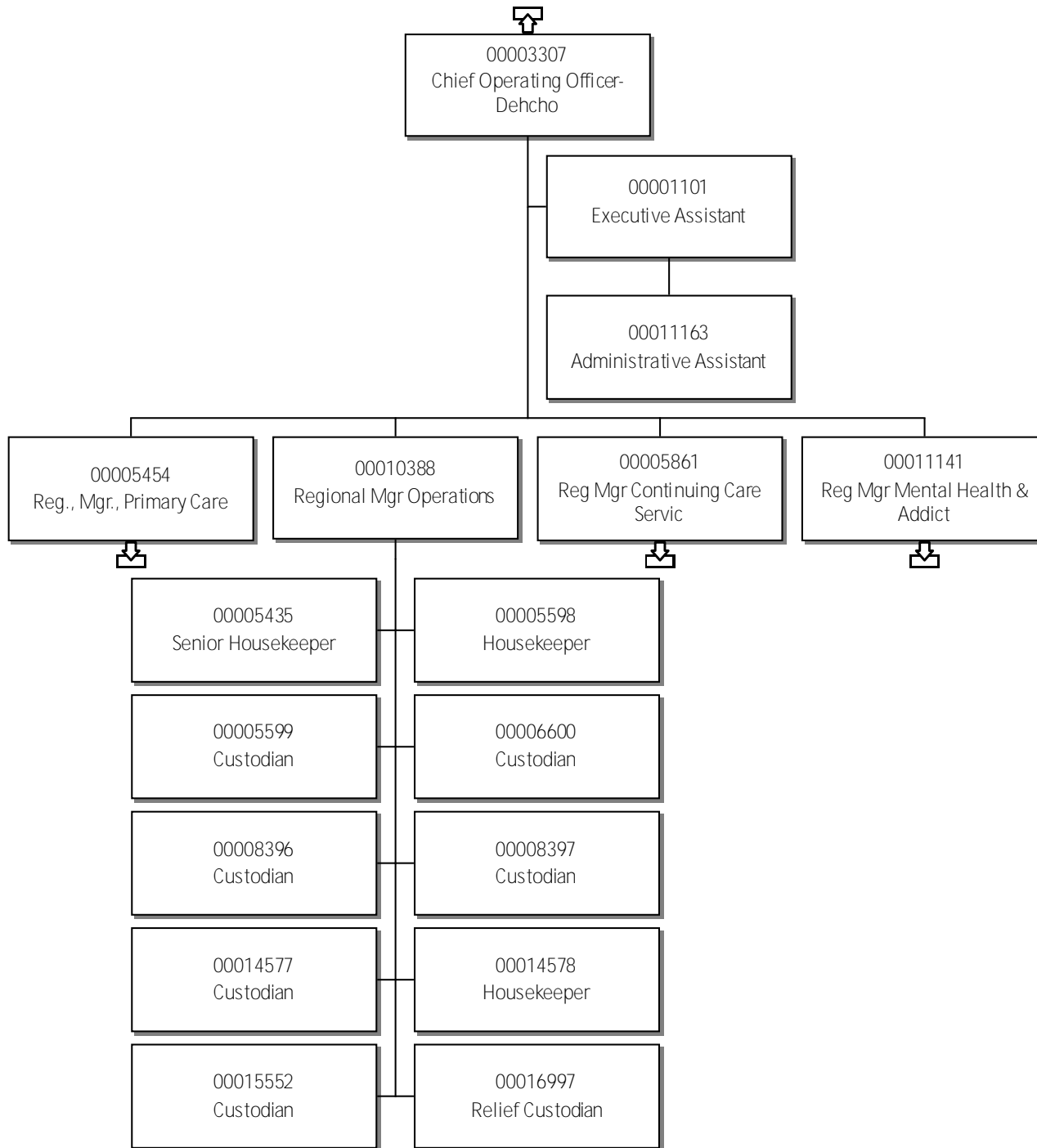

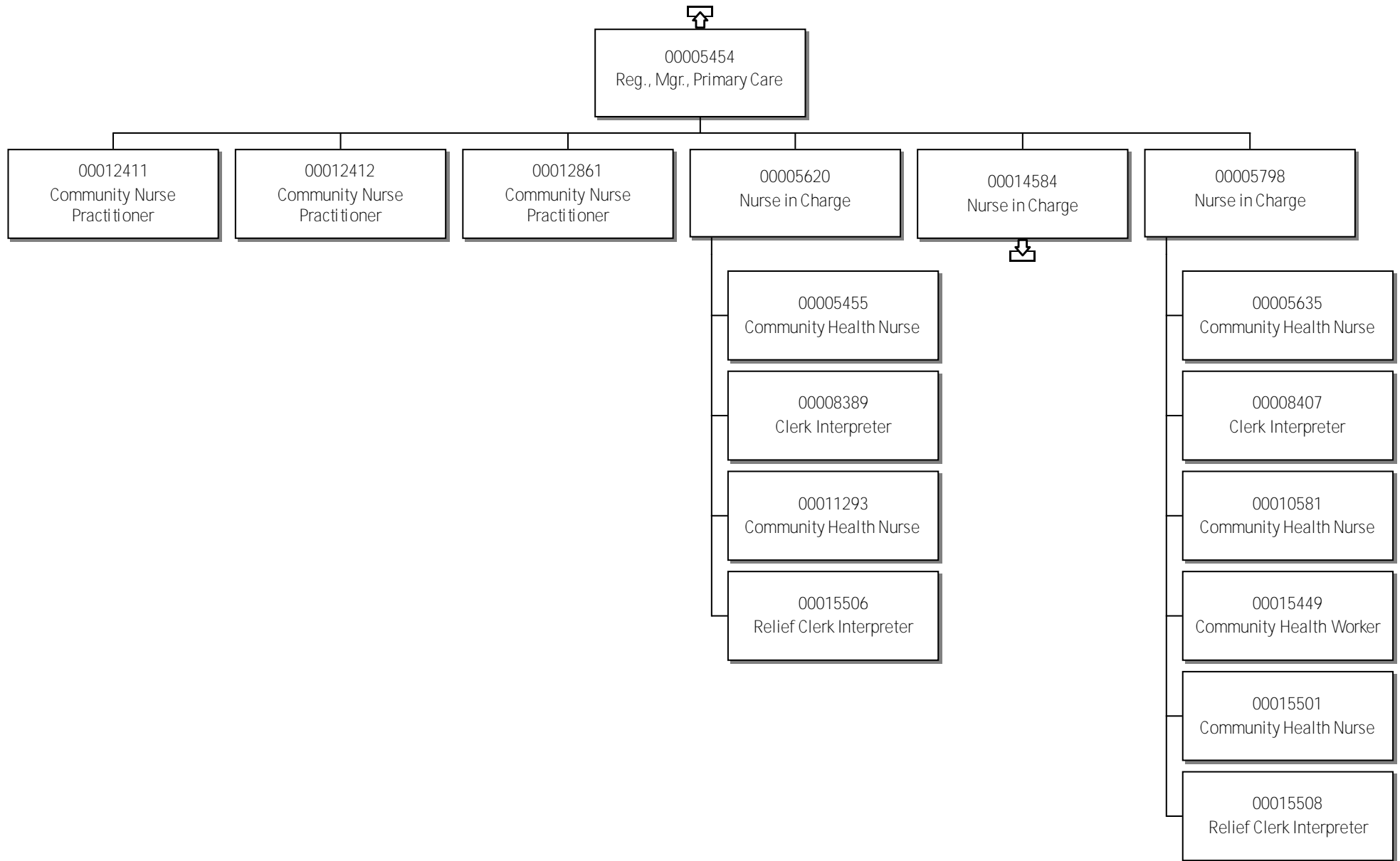

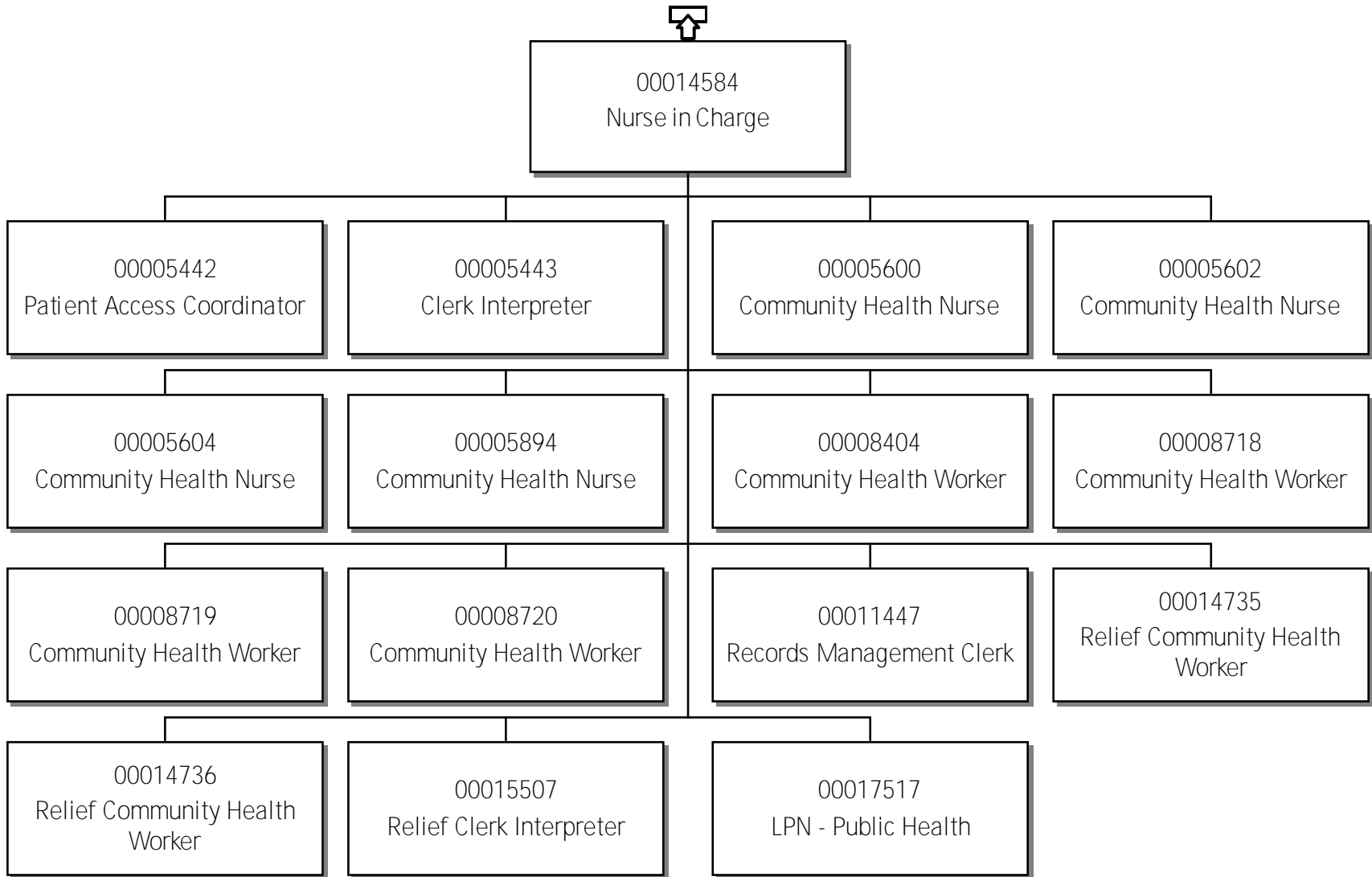

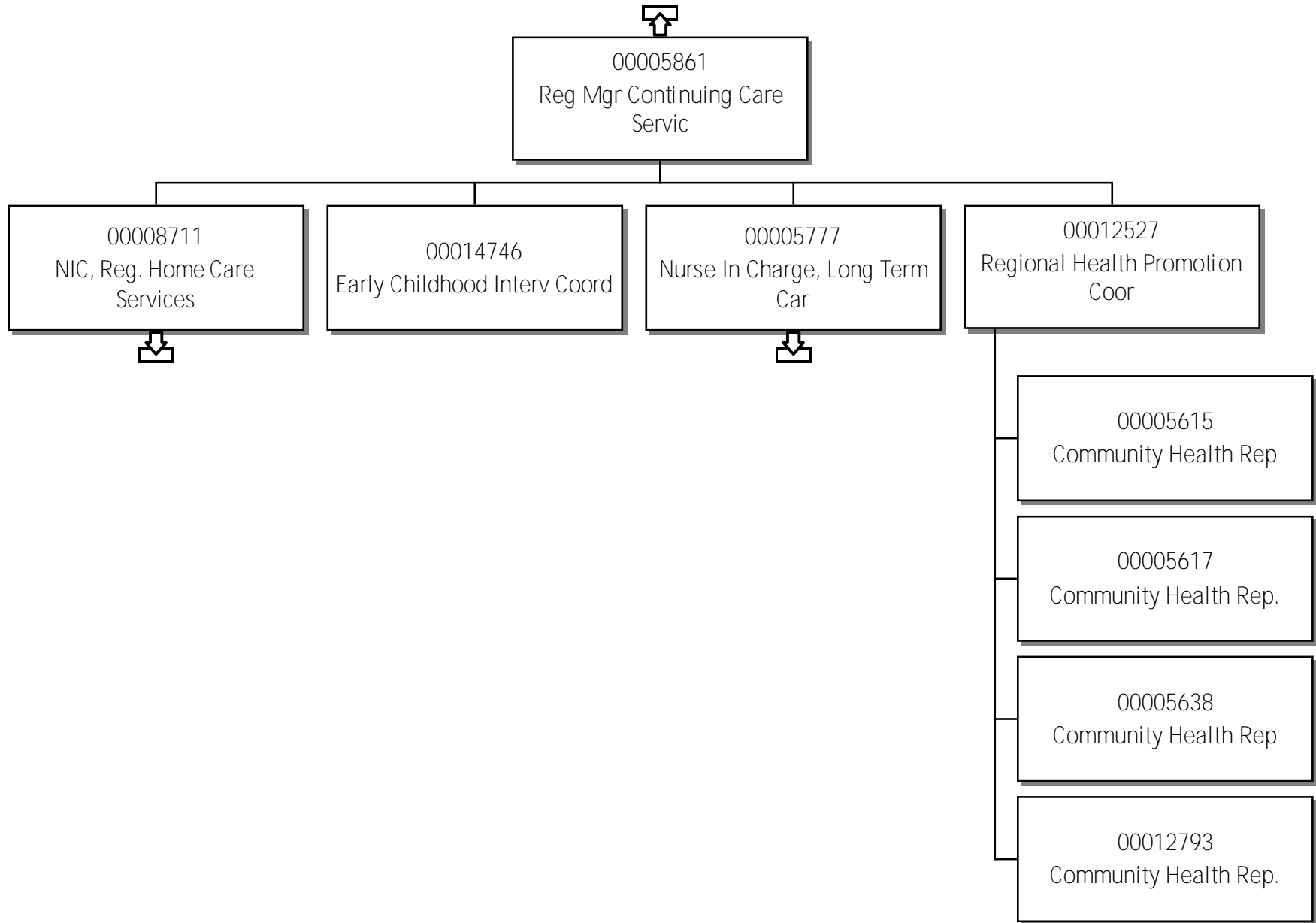

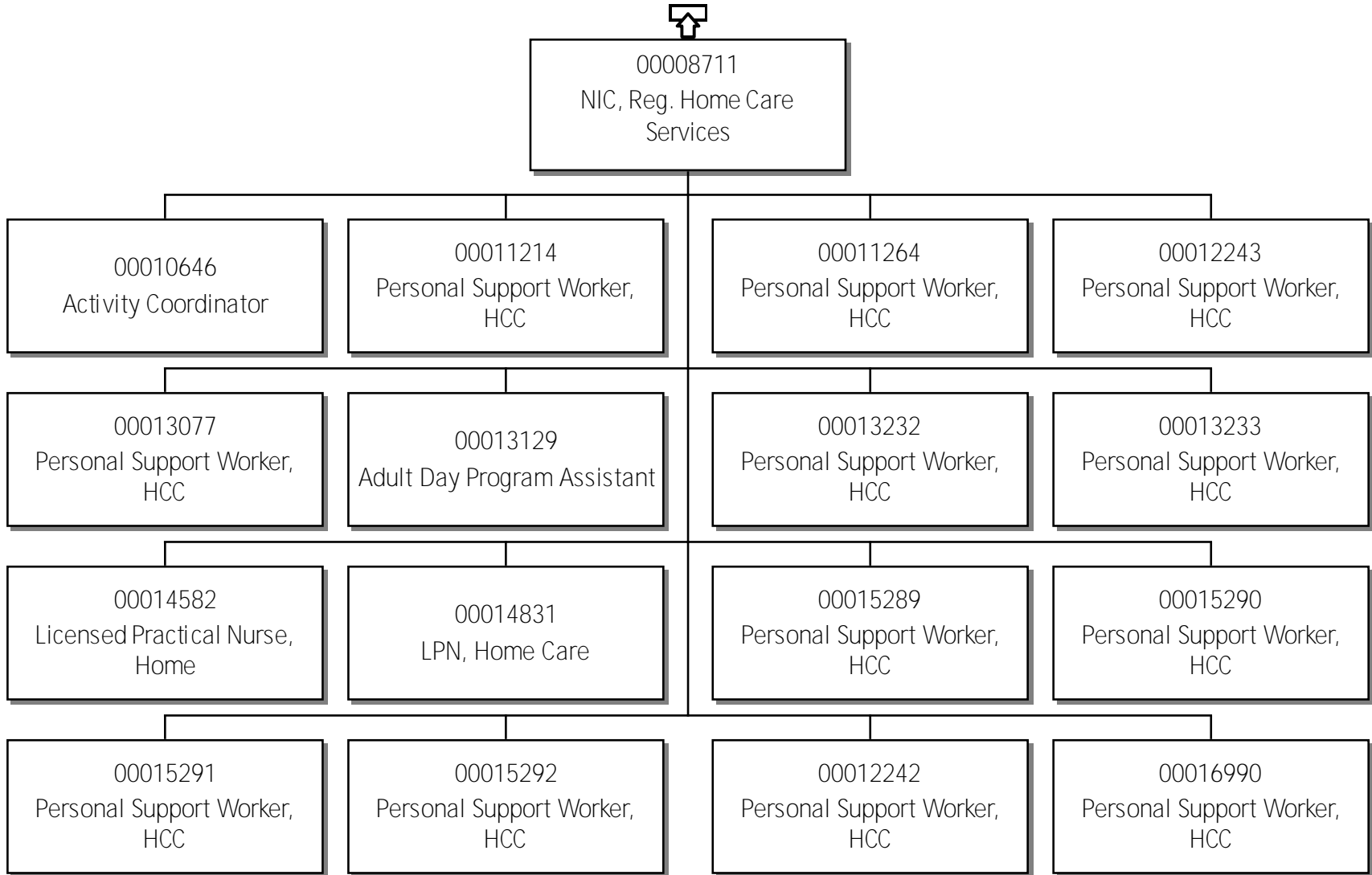

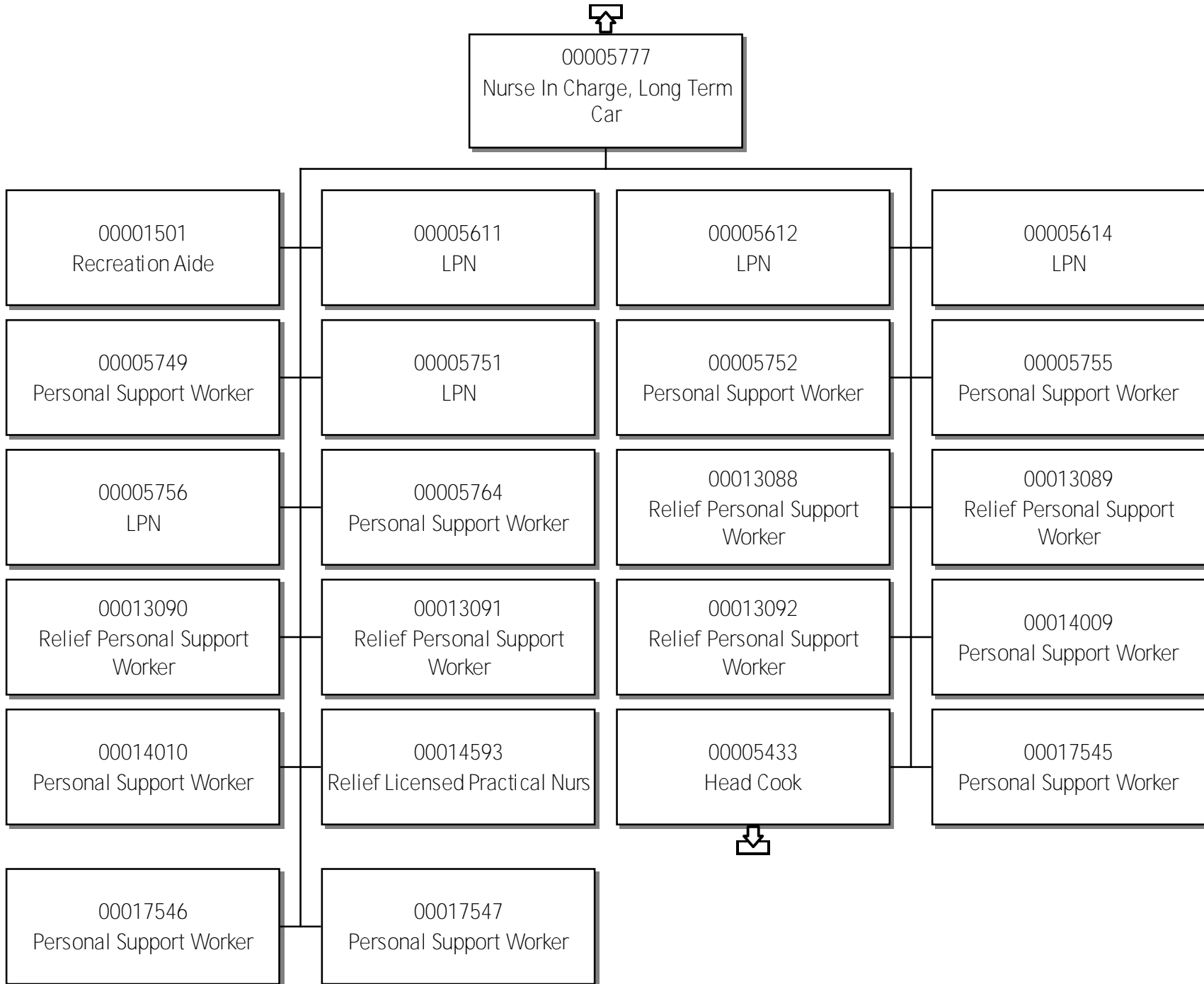

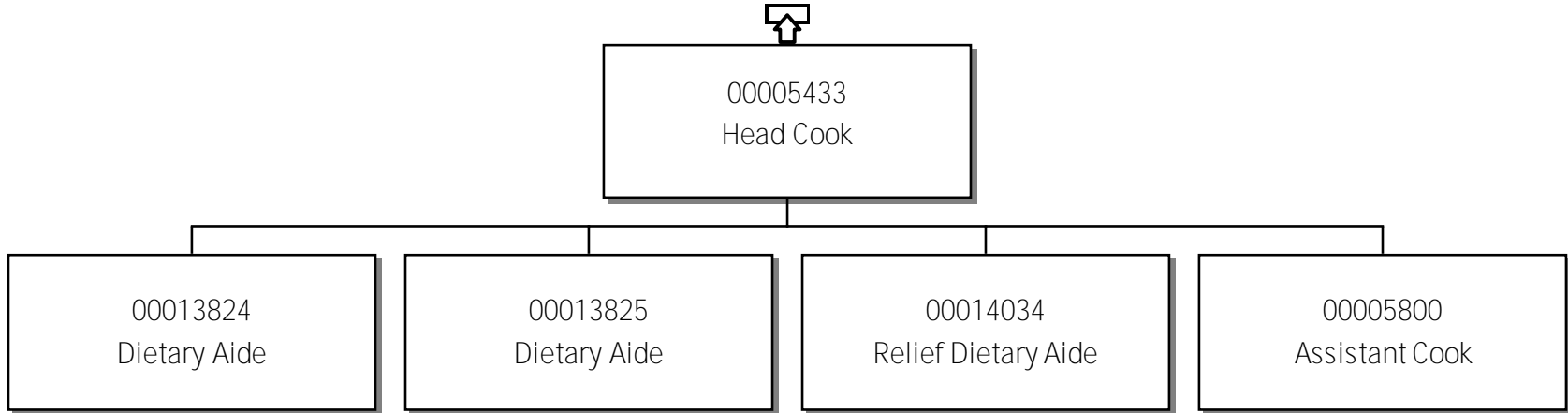

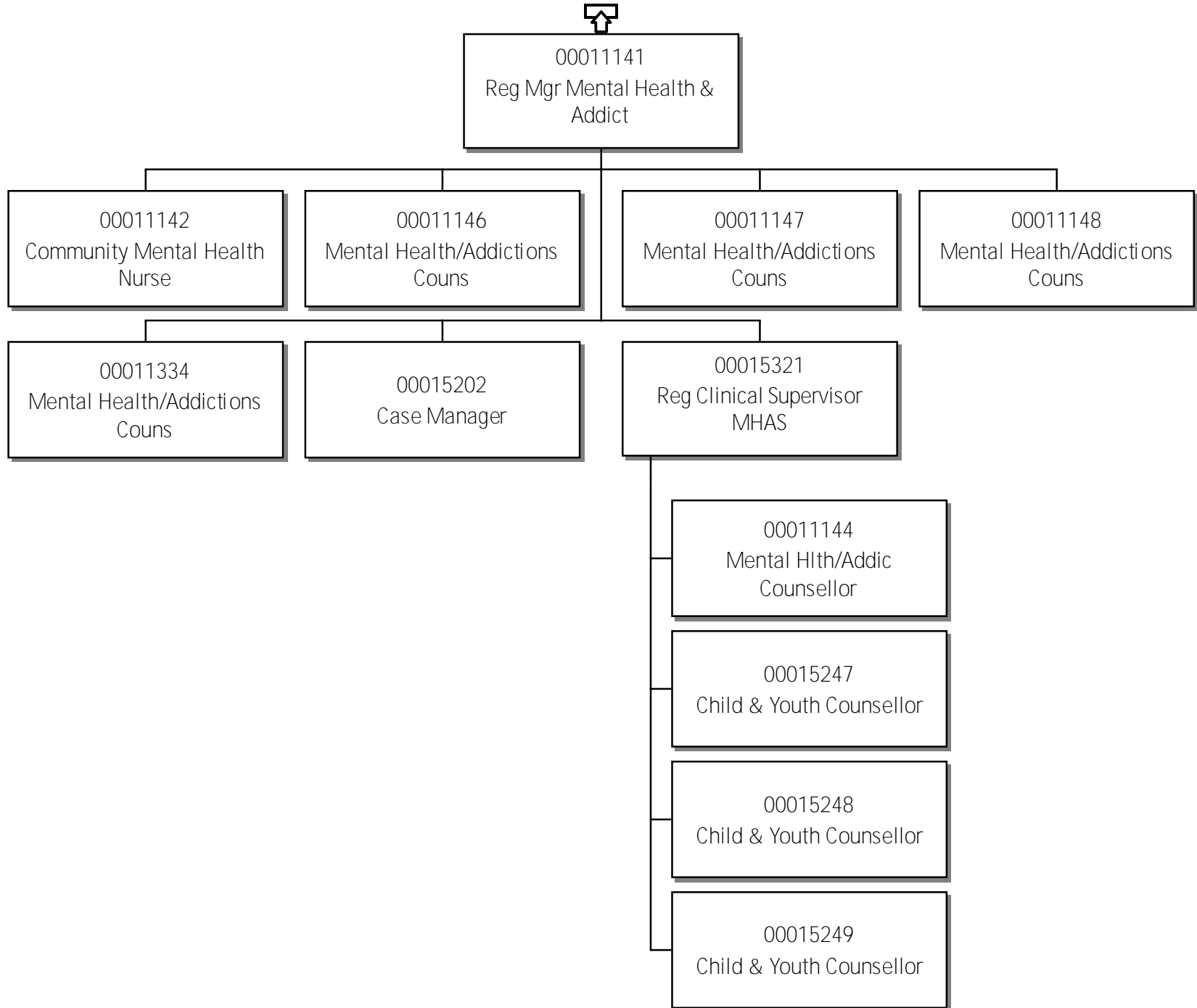

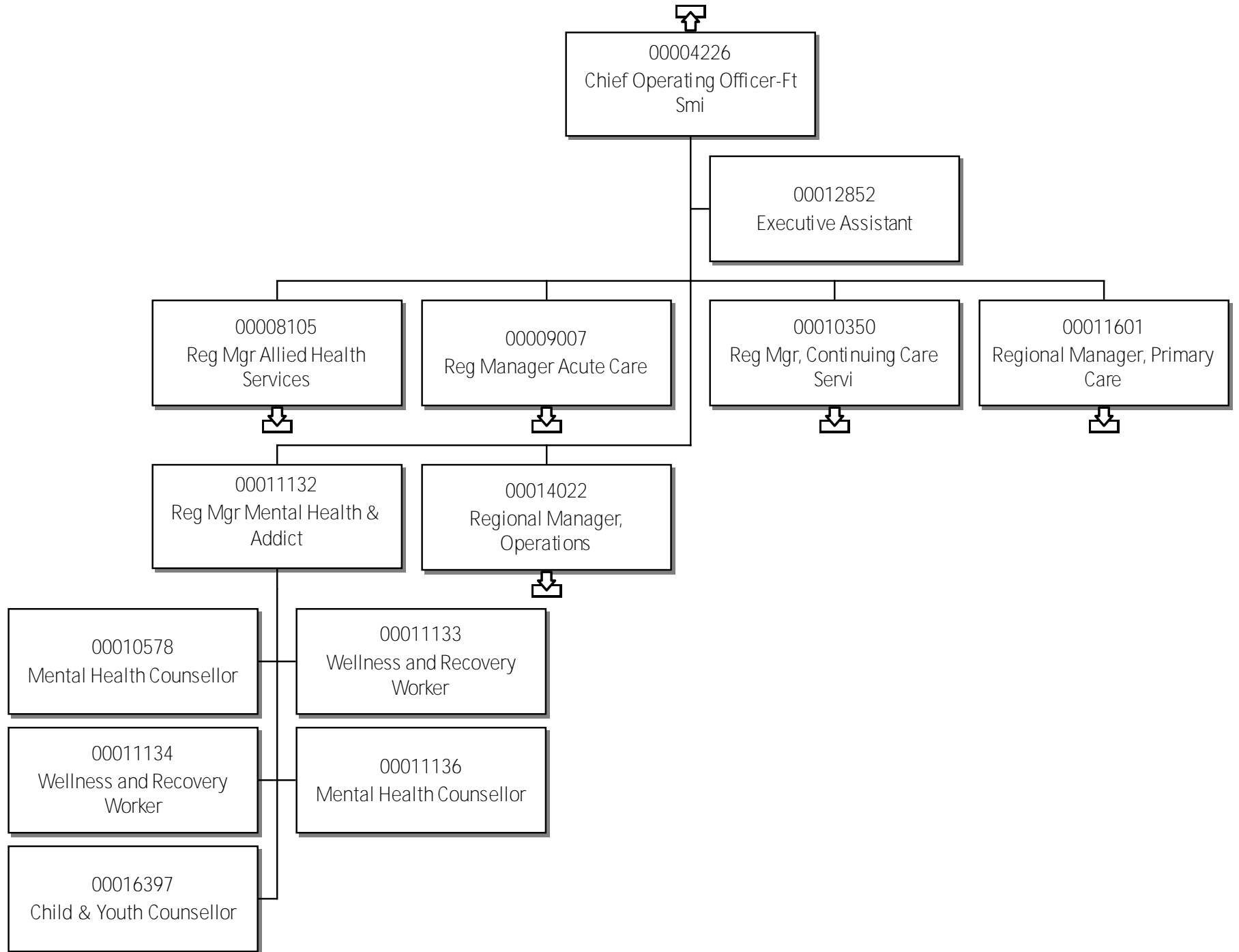

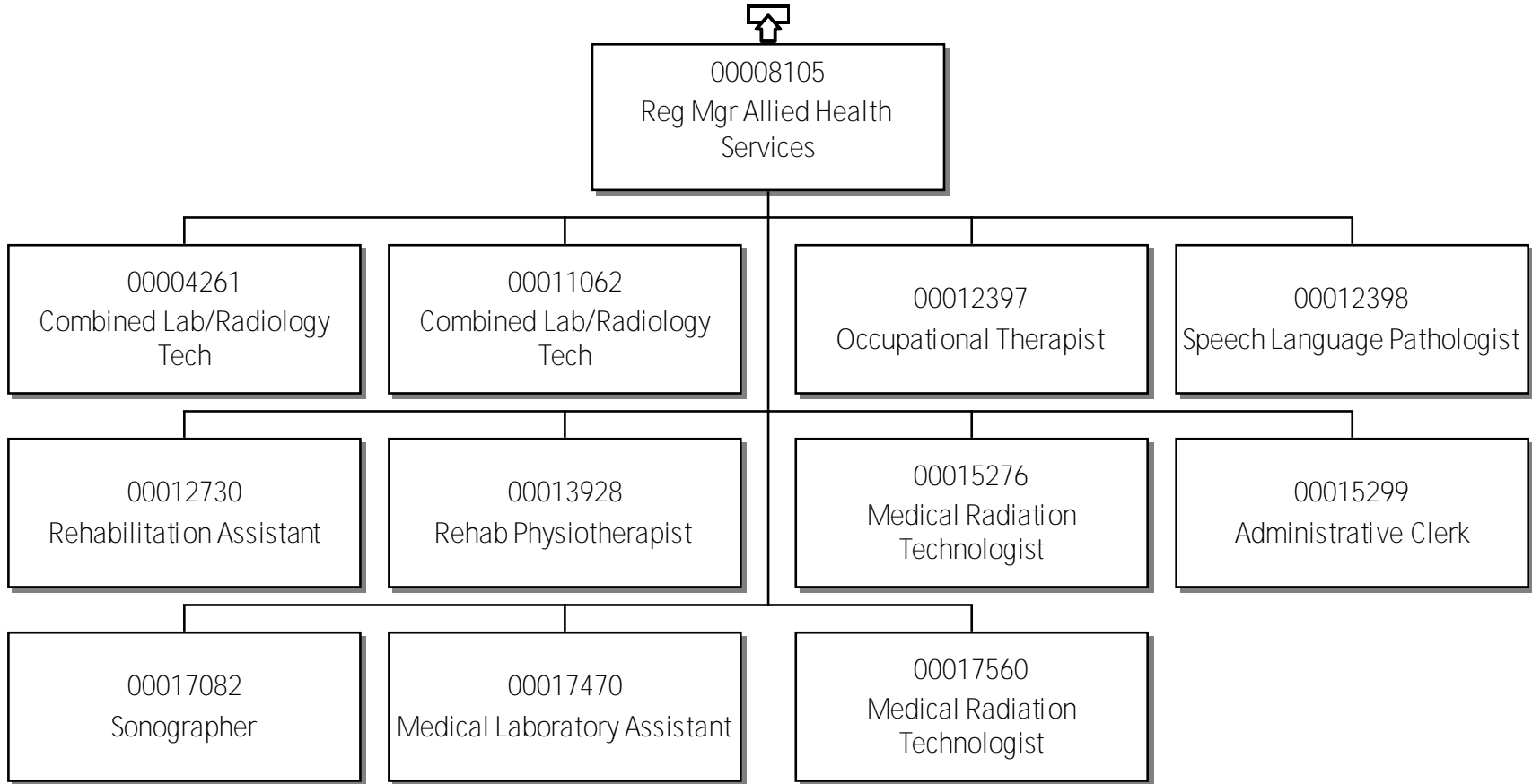

Reg. Manager, Acute Care

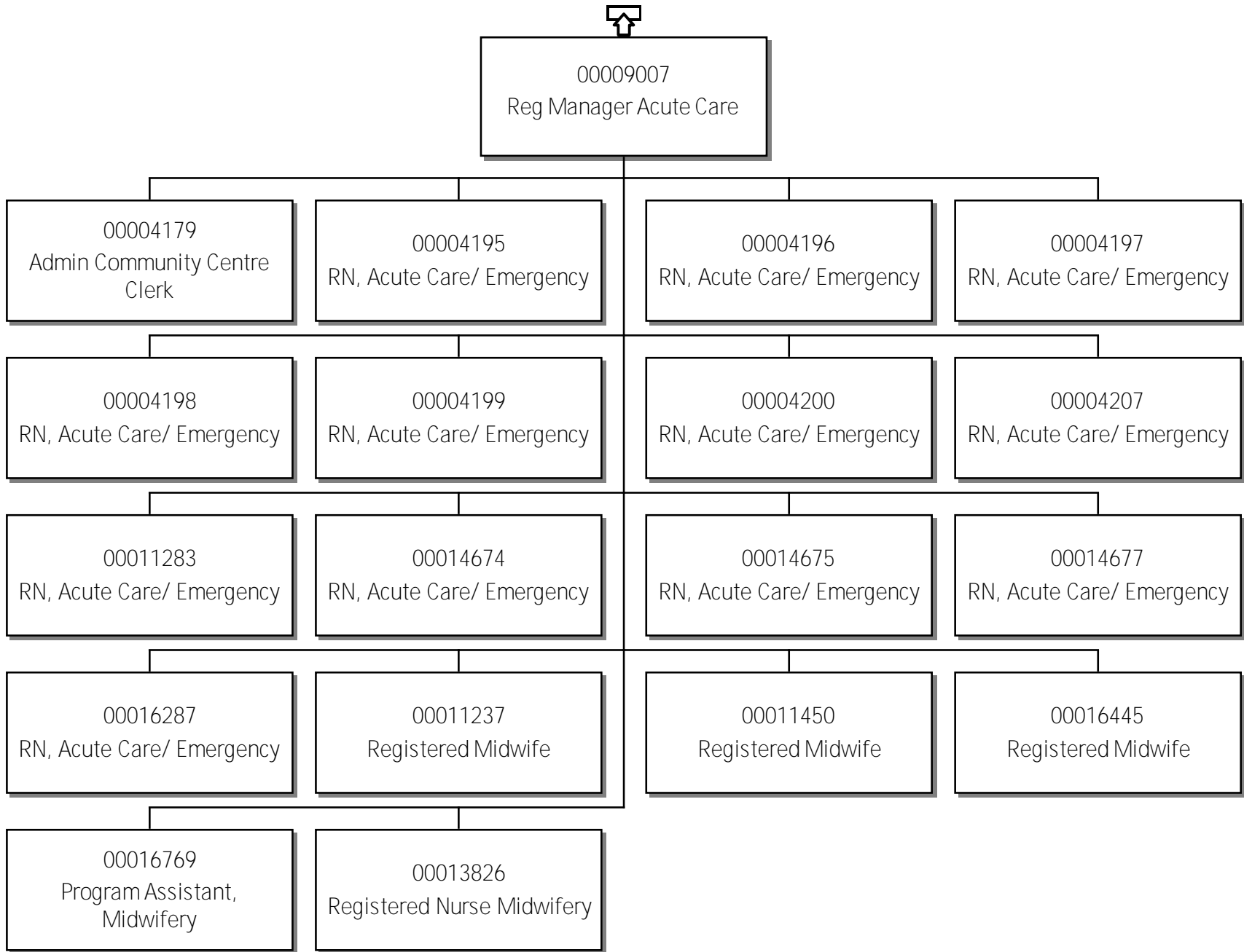

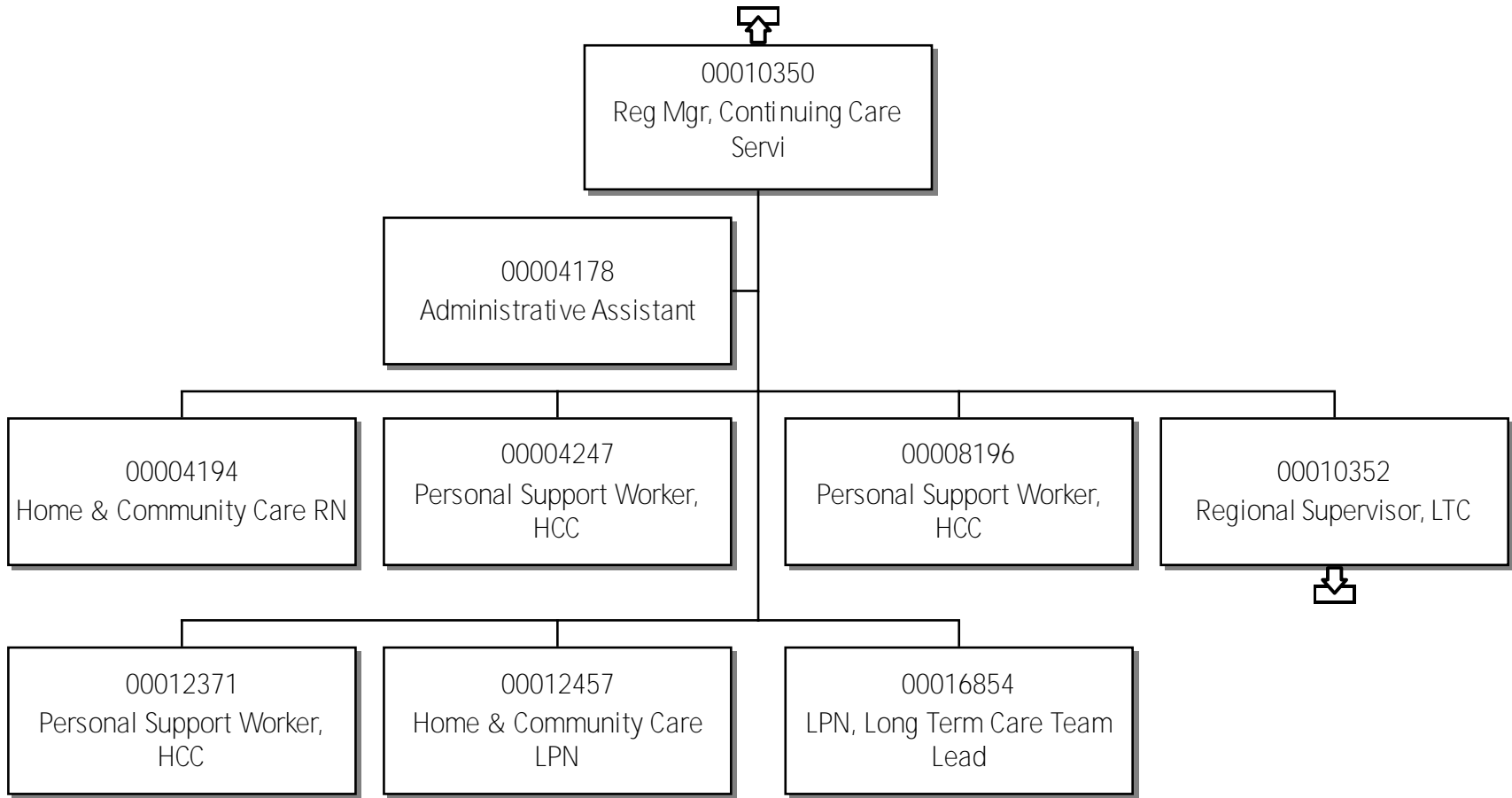

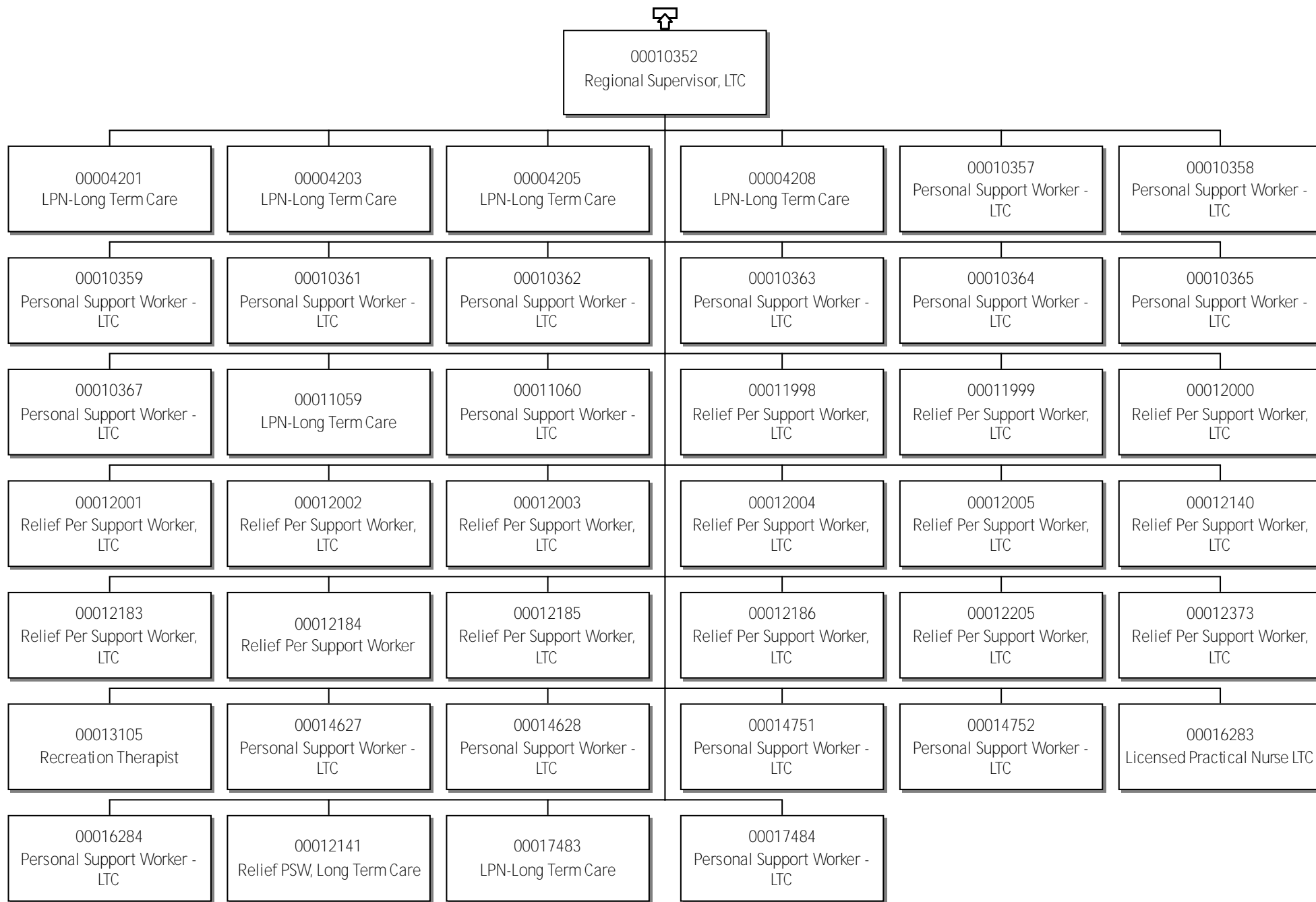

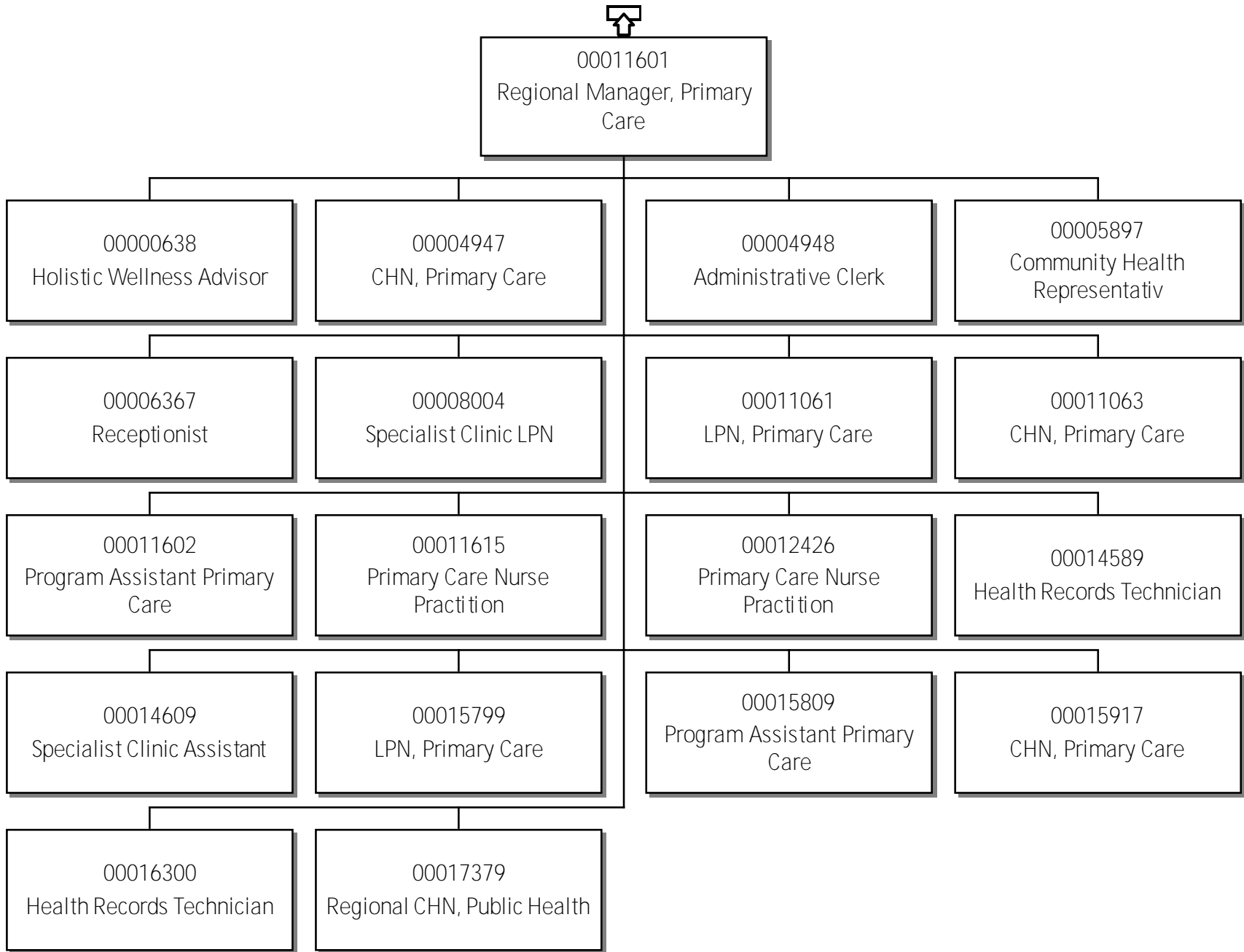

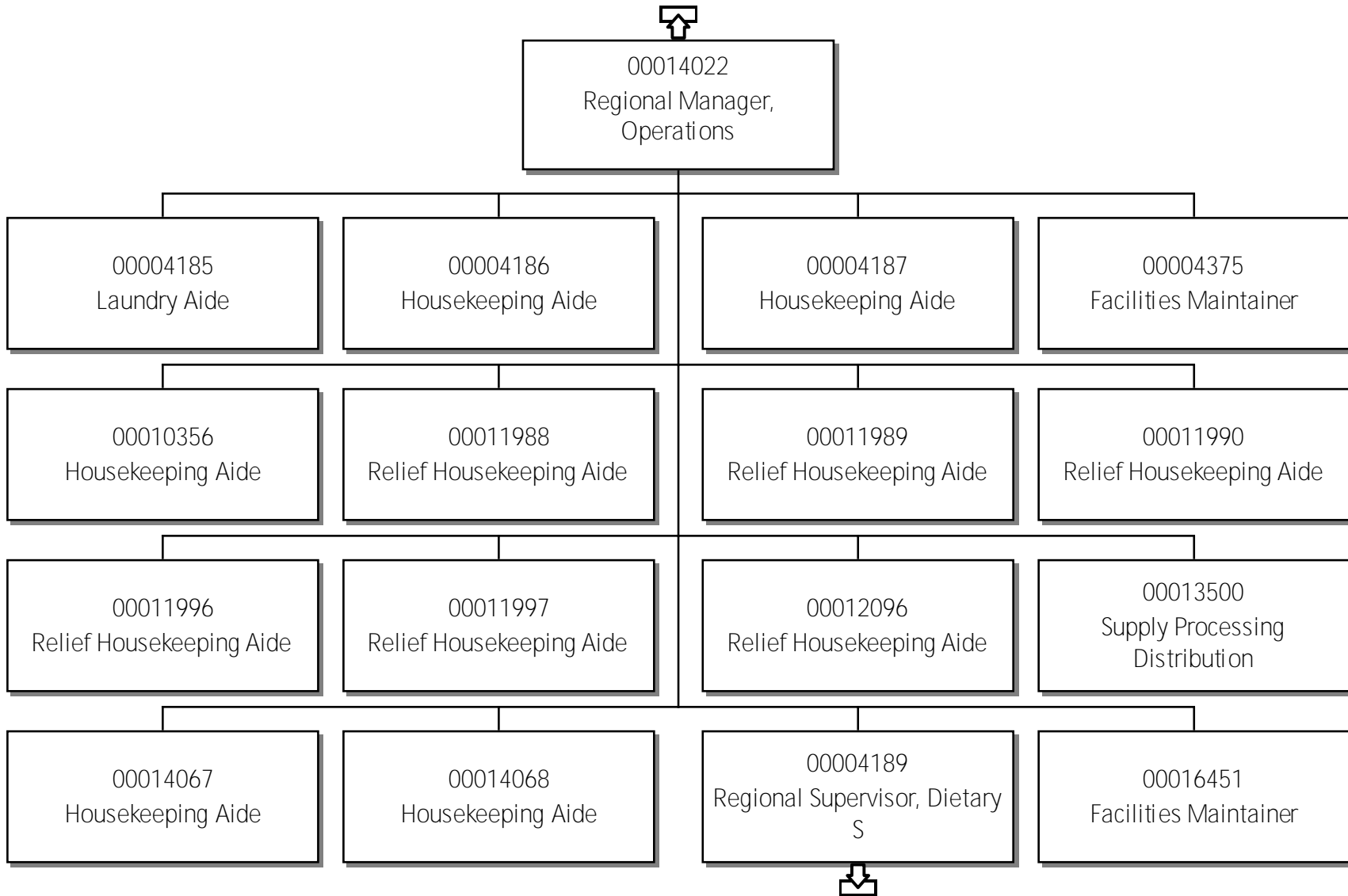

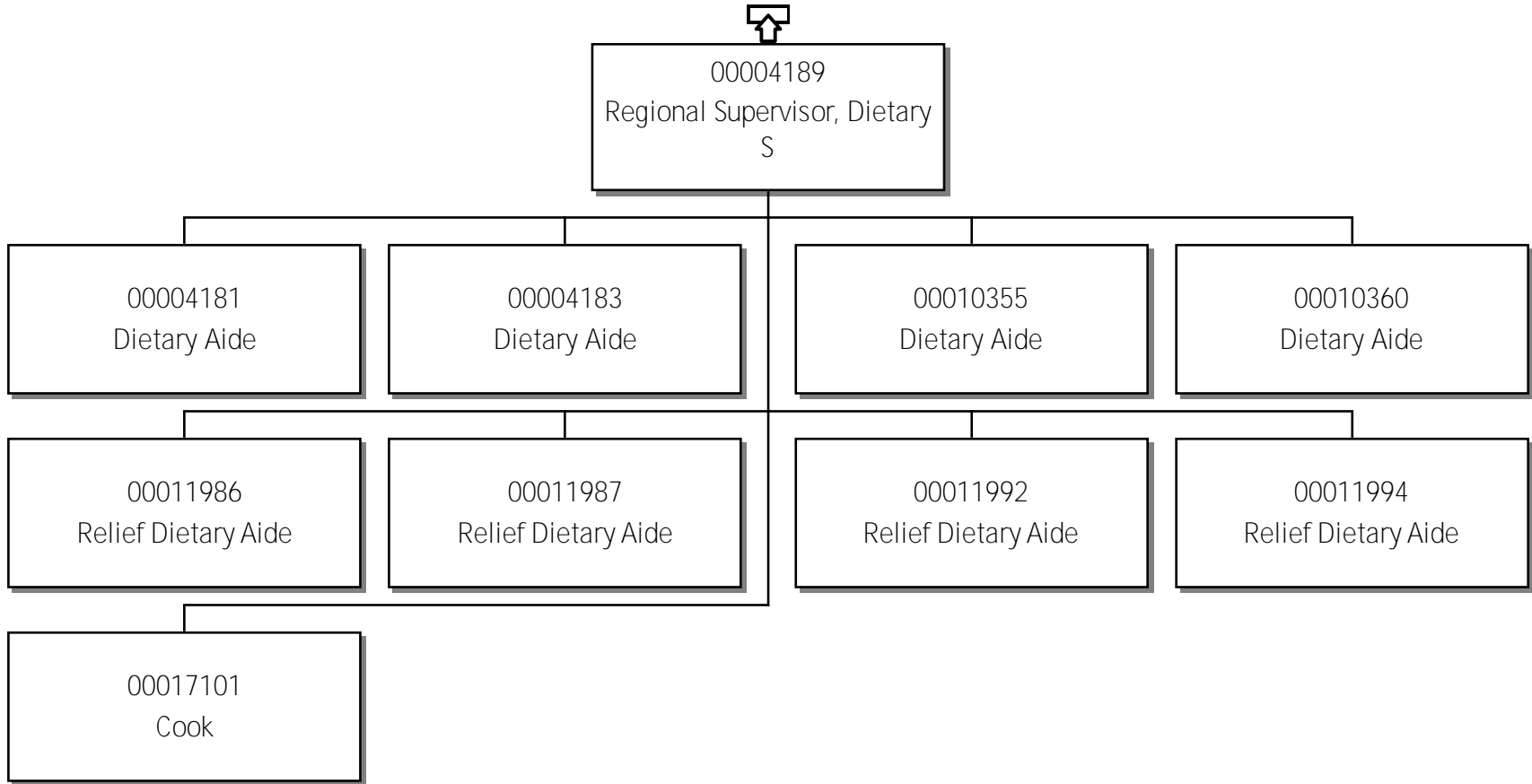

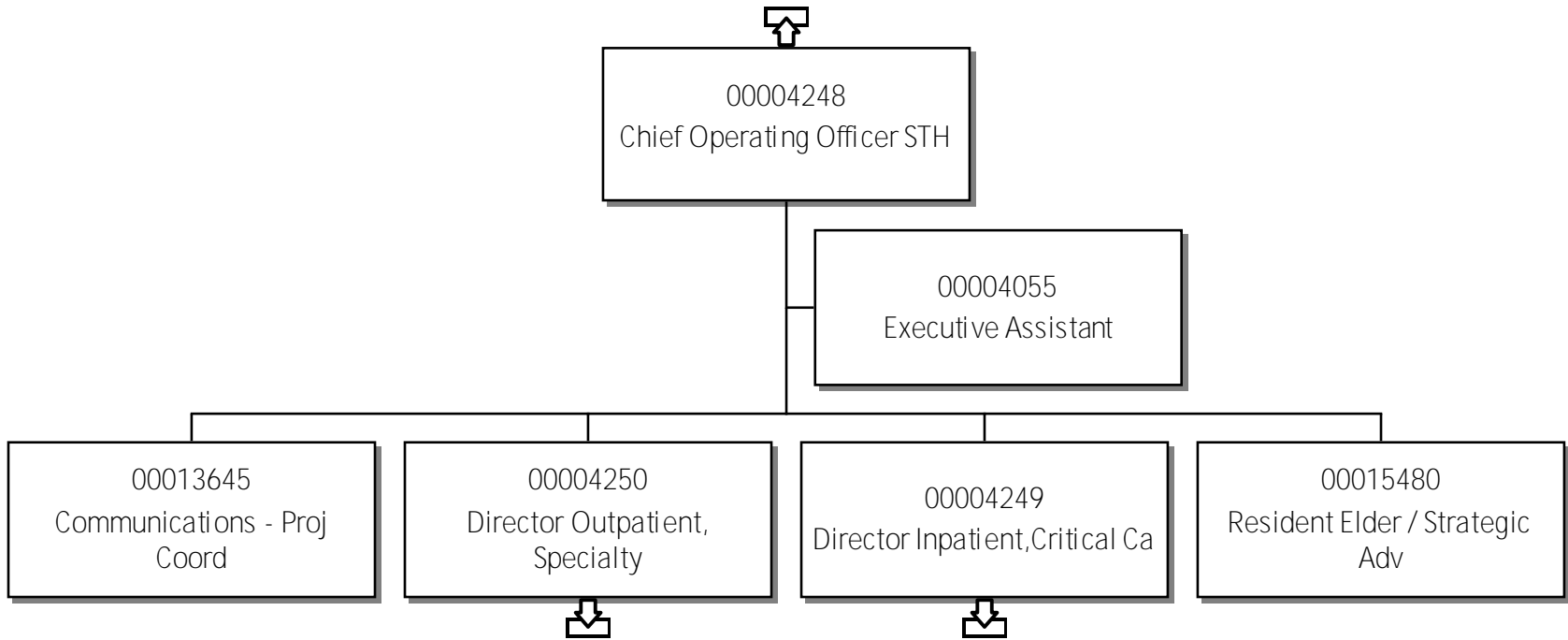

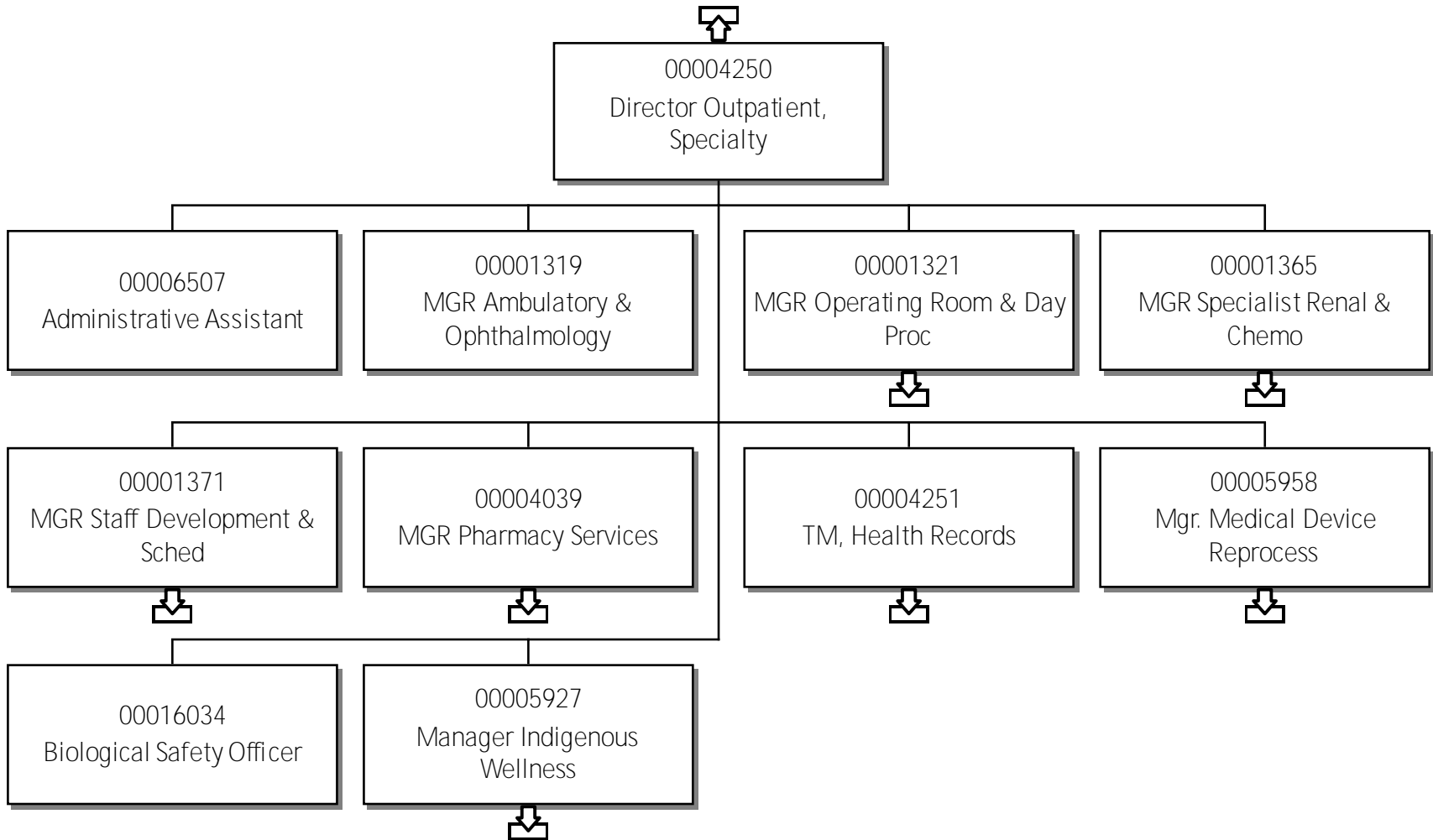

MGR Operating Room & Day Proc

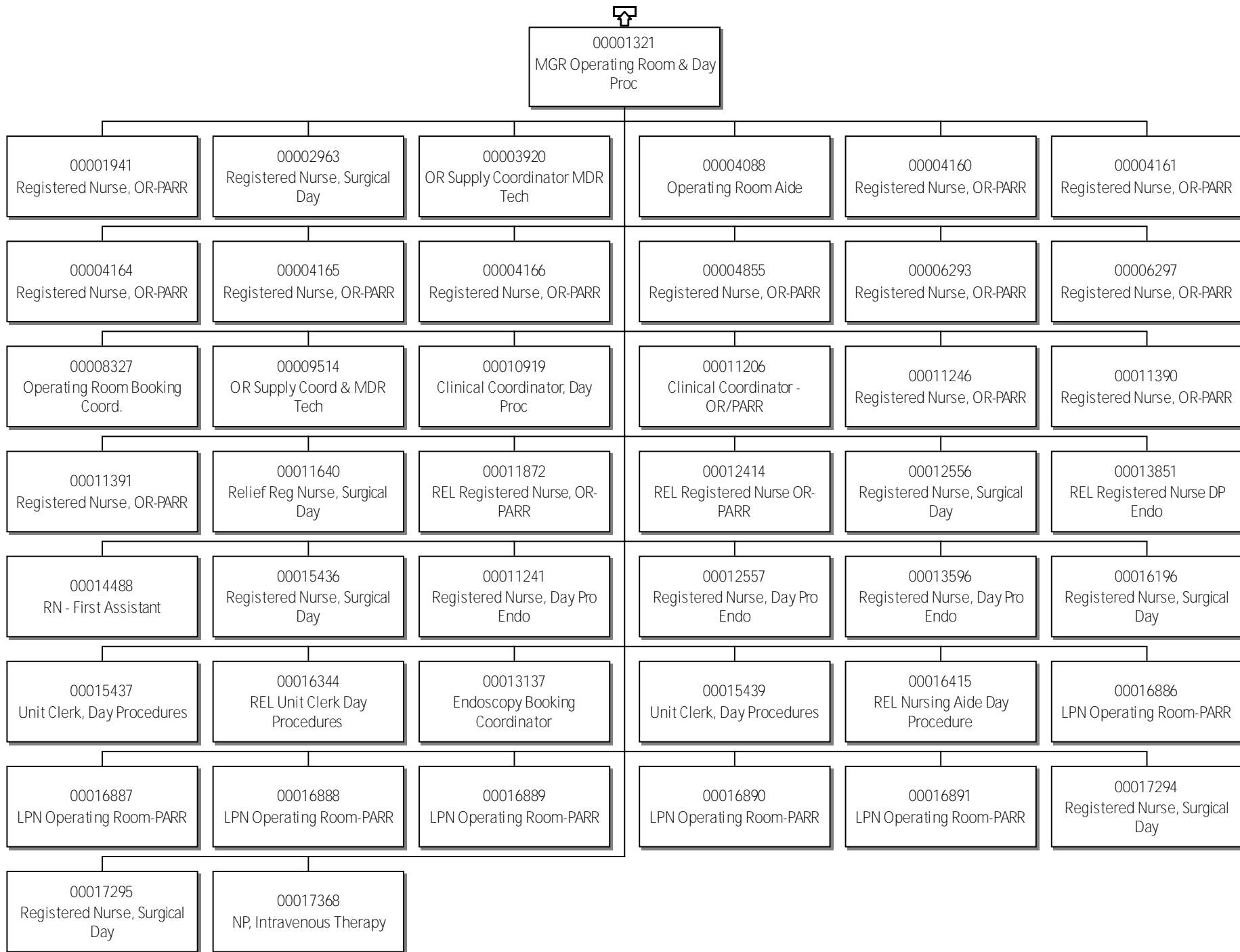

MGR Renal and Cancer Care

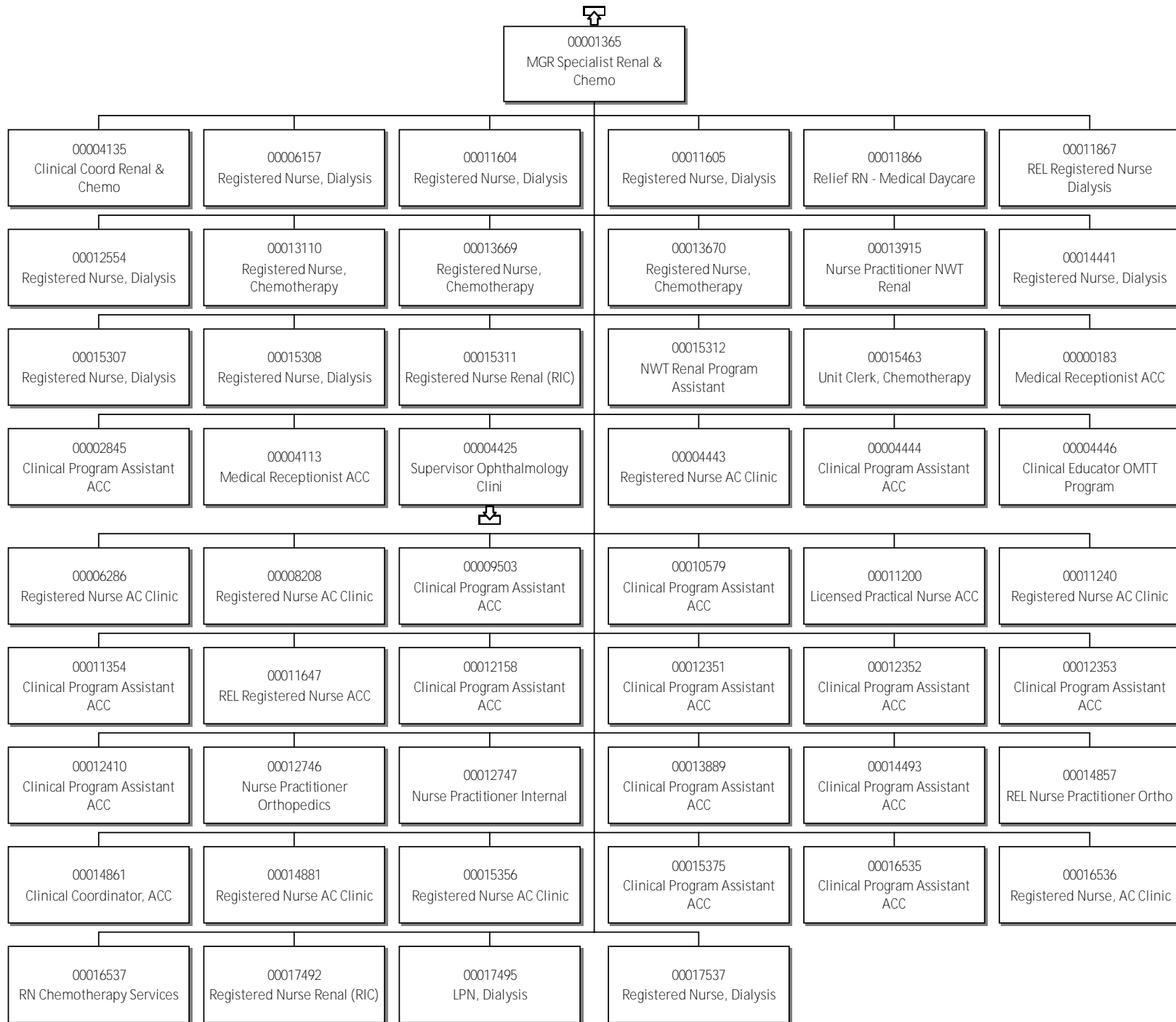

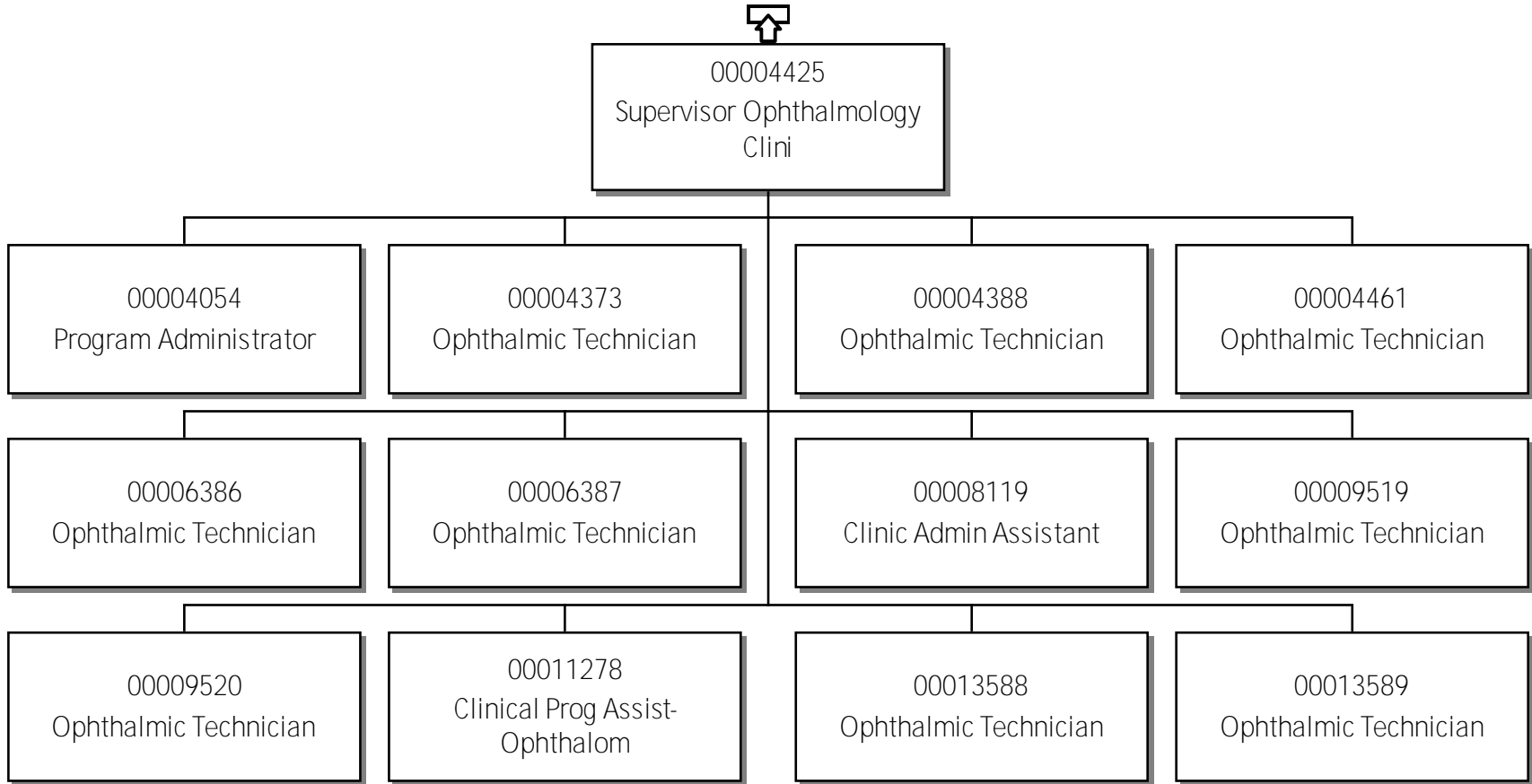

MGR Staff Development & Sched



00001371
MGR Staff Development &
Sched



00006814
Admin Asst, Staff Develop &
Ed

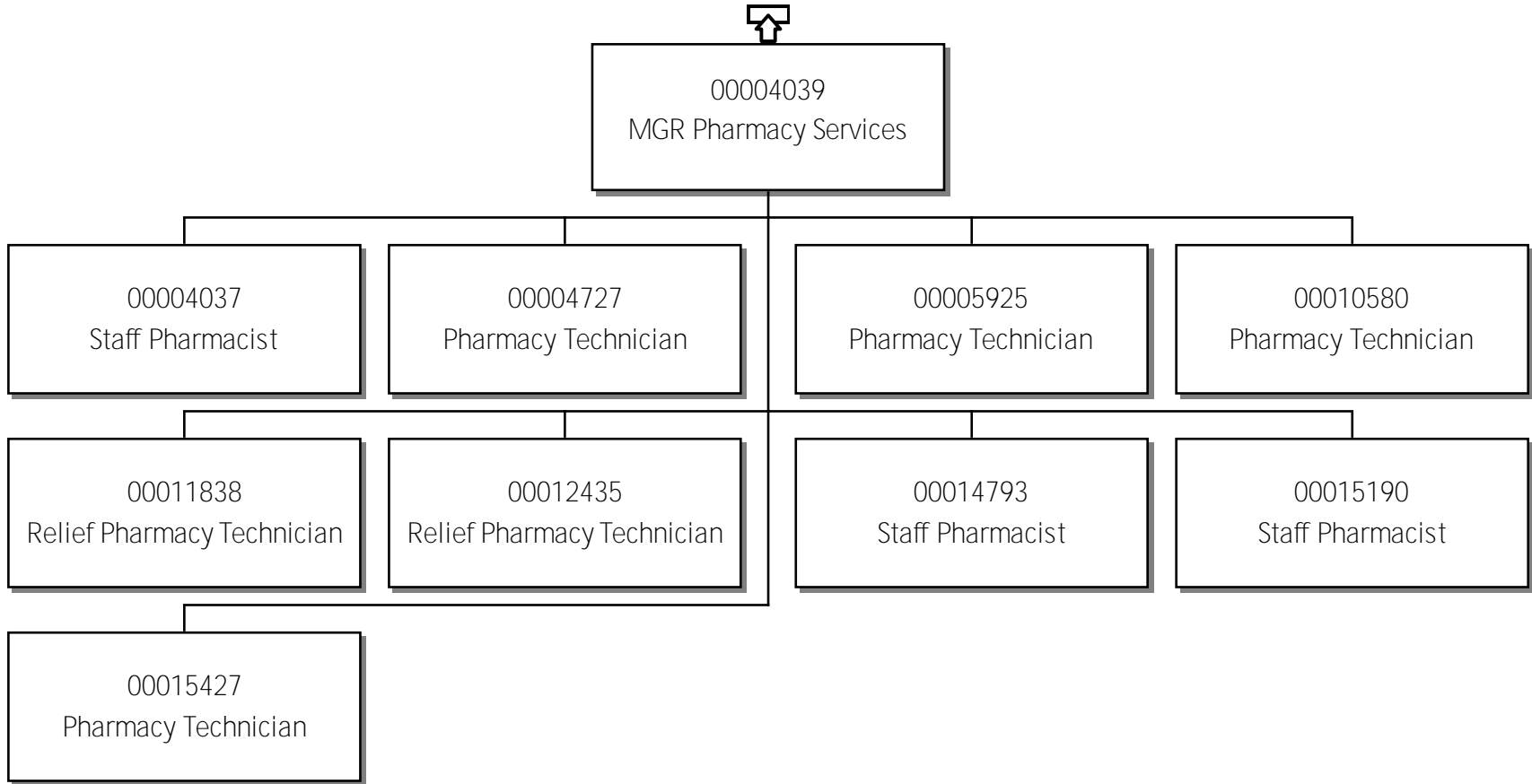

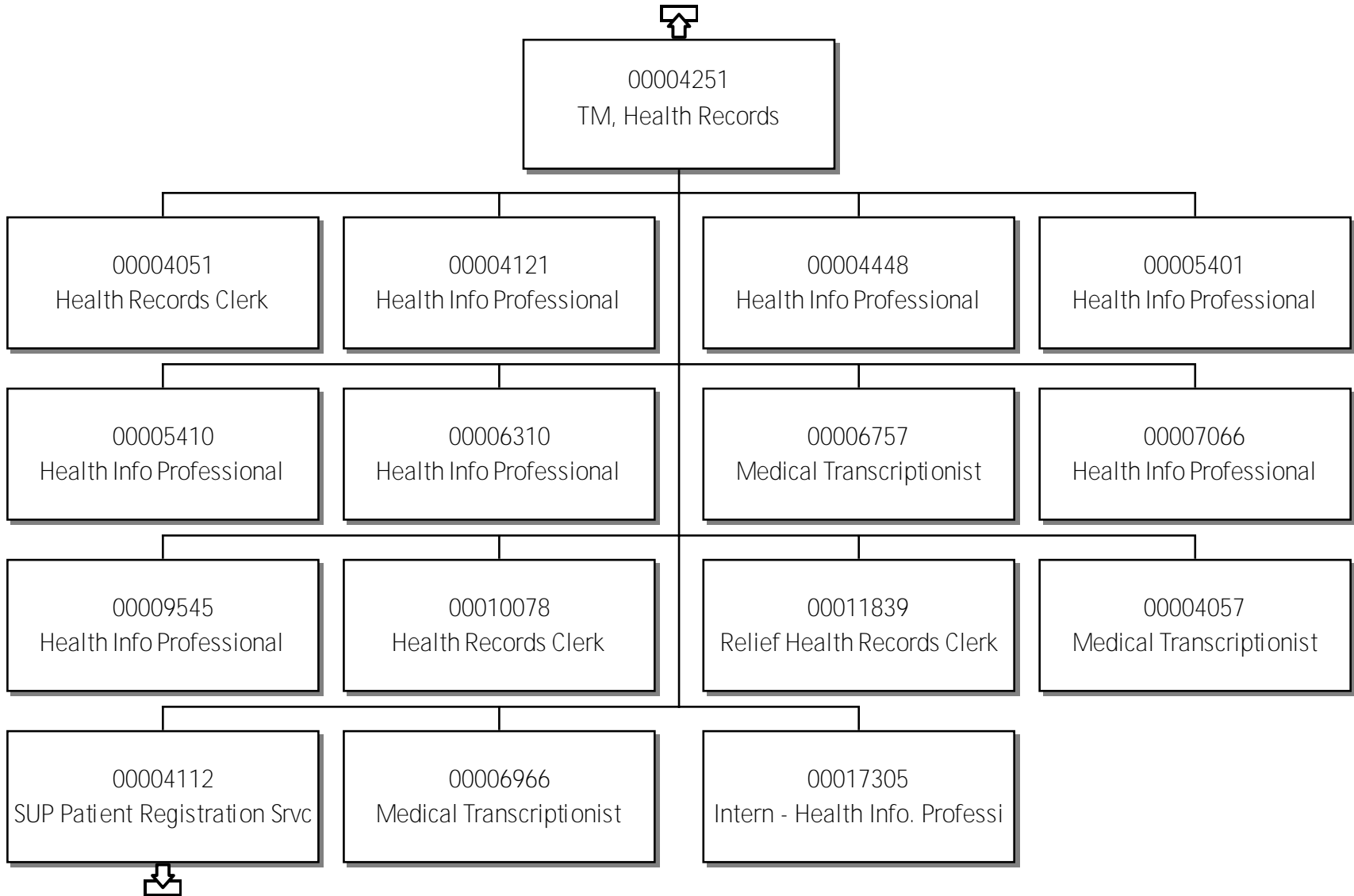

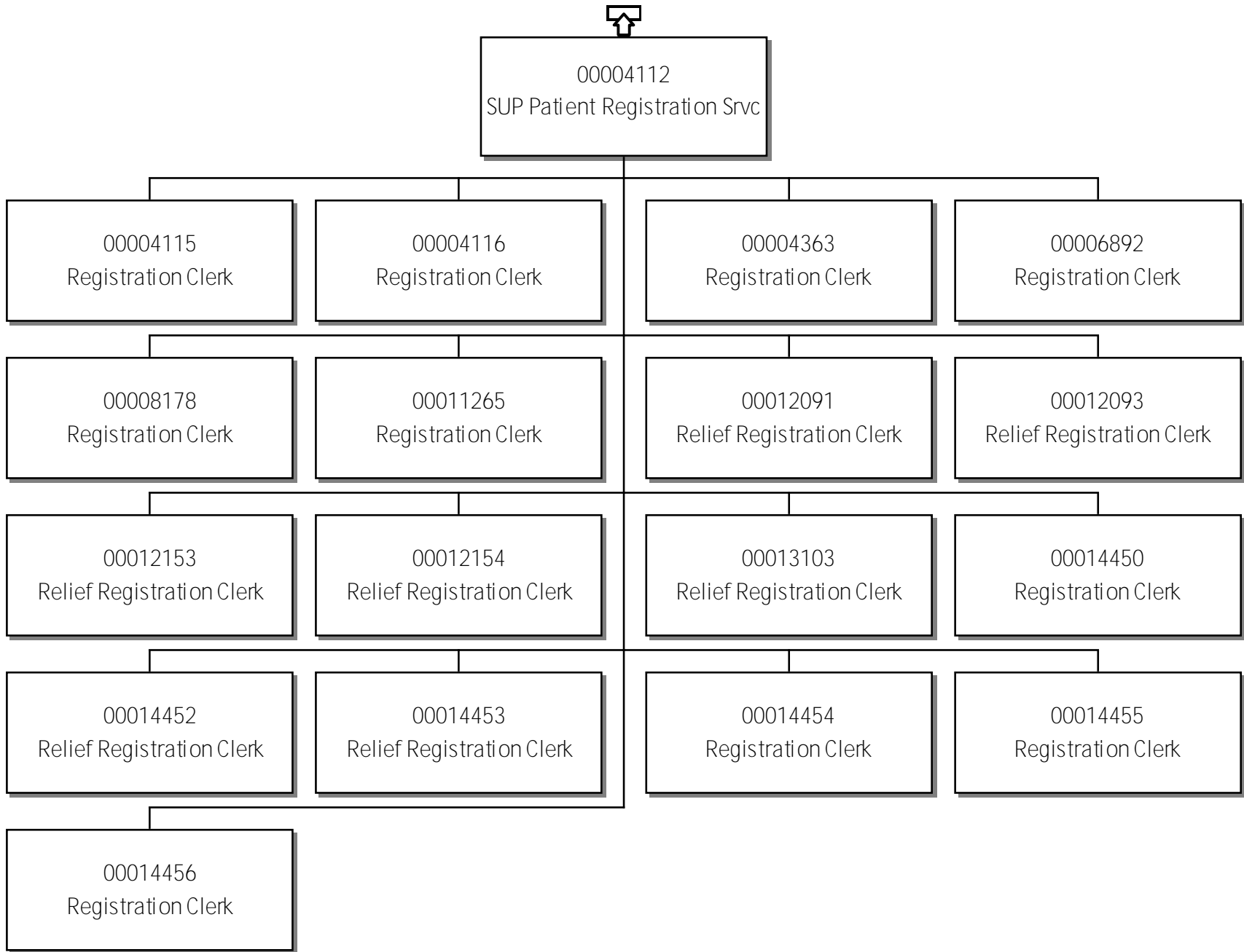

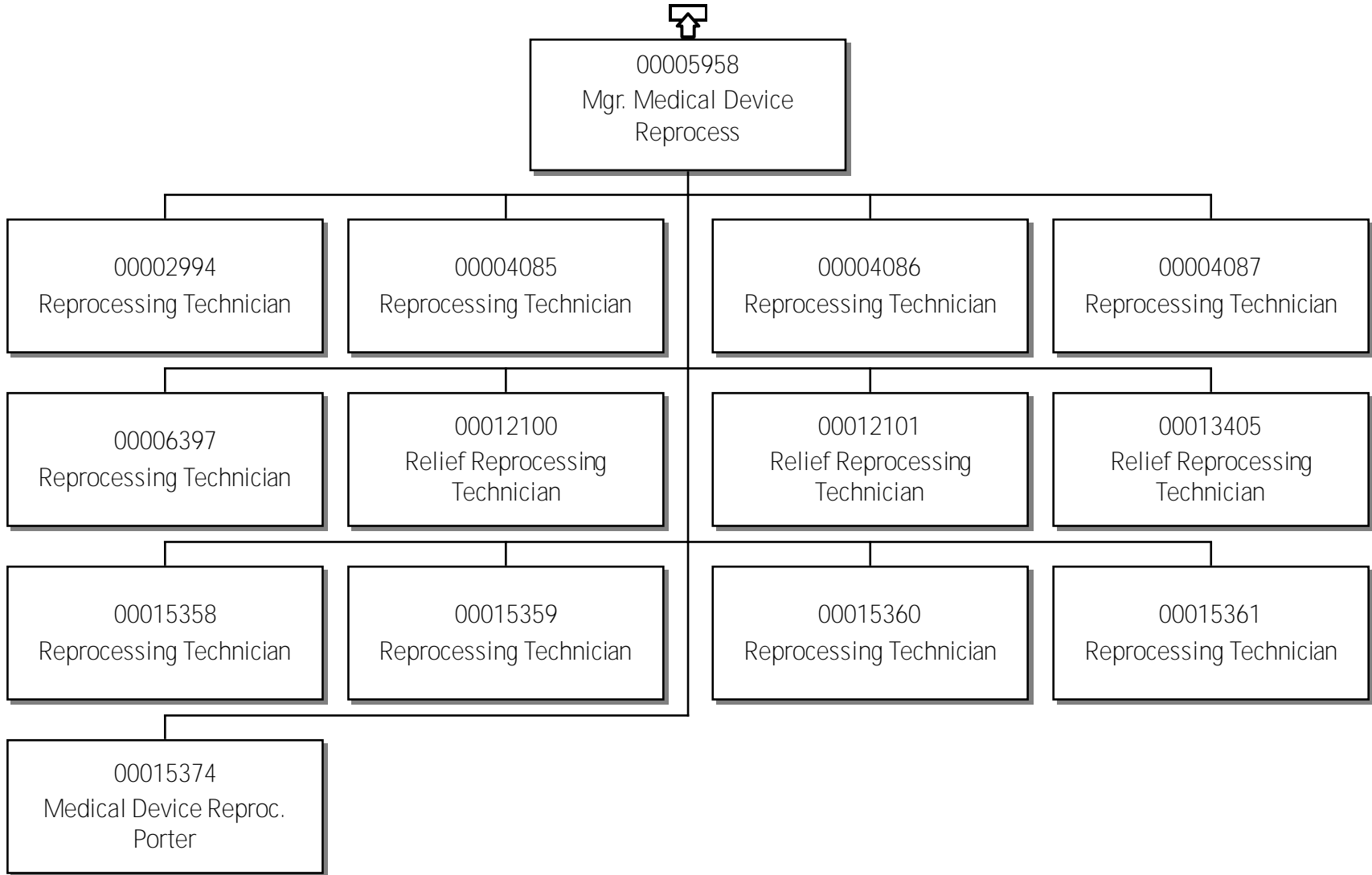

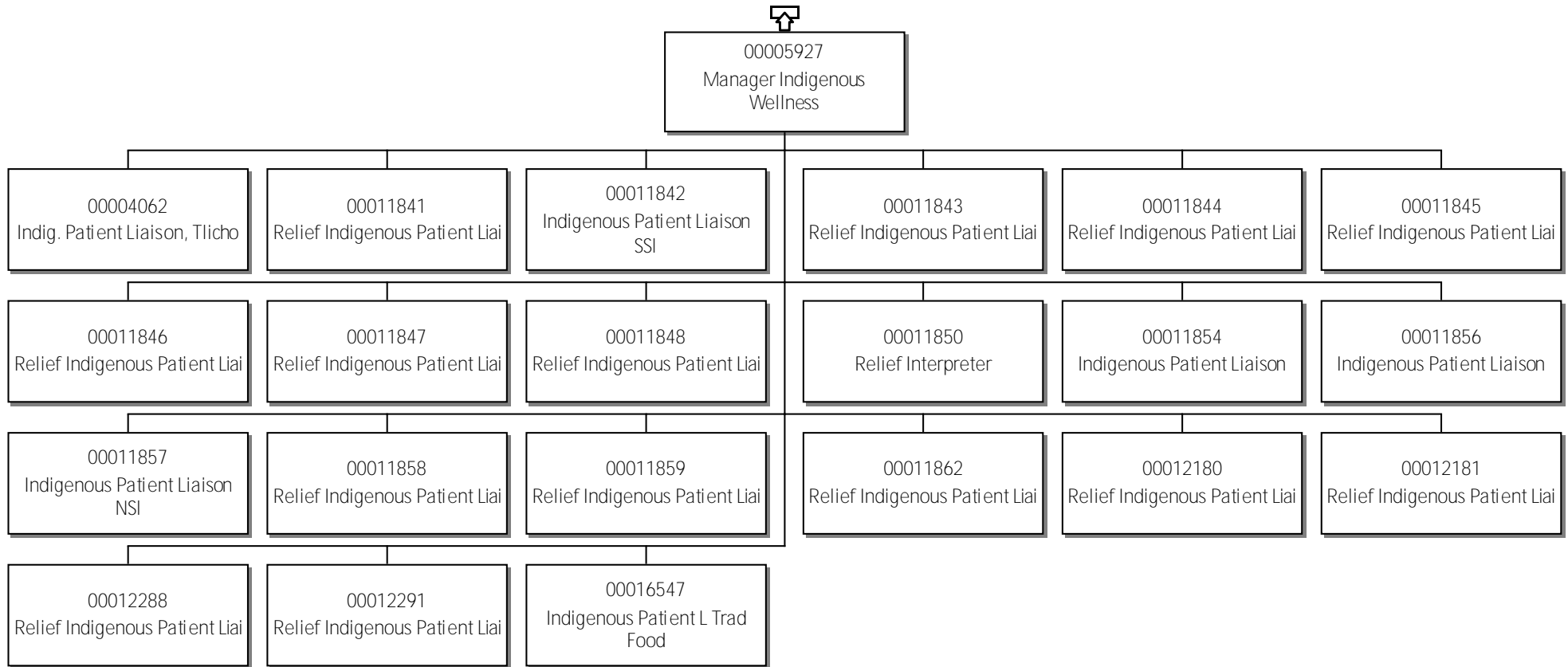

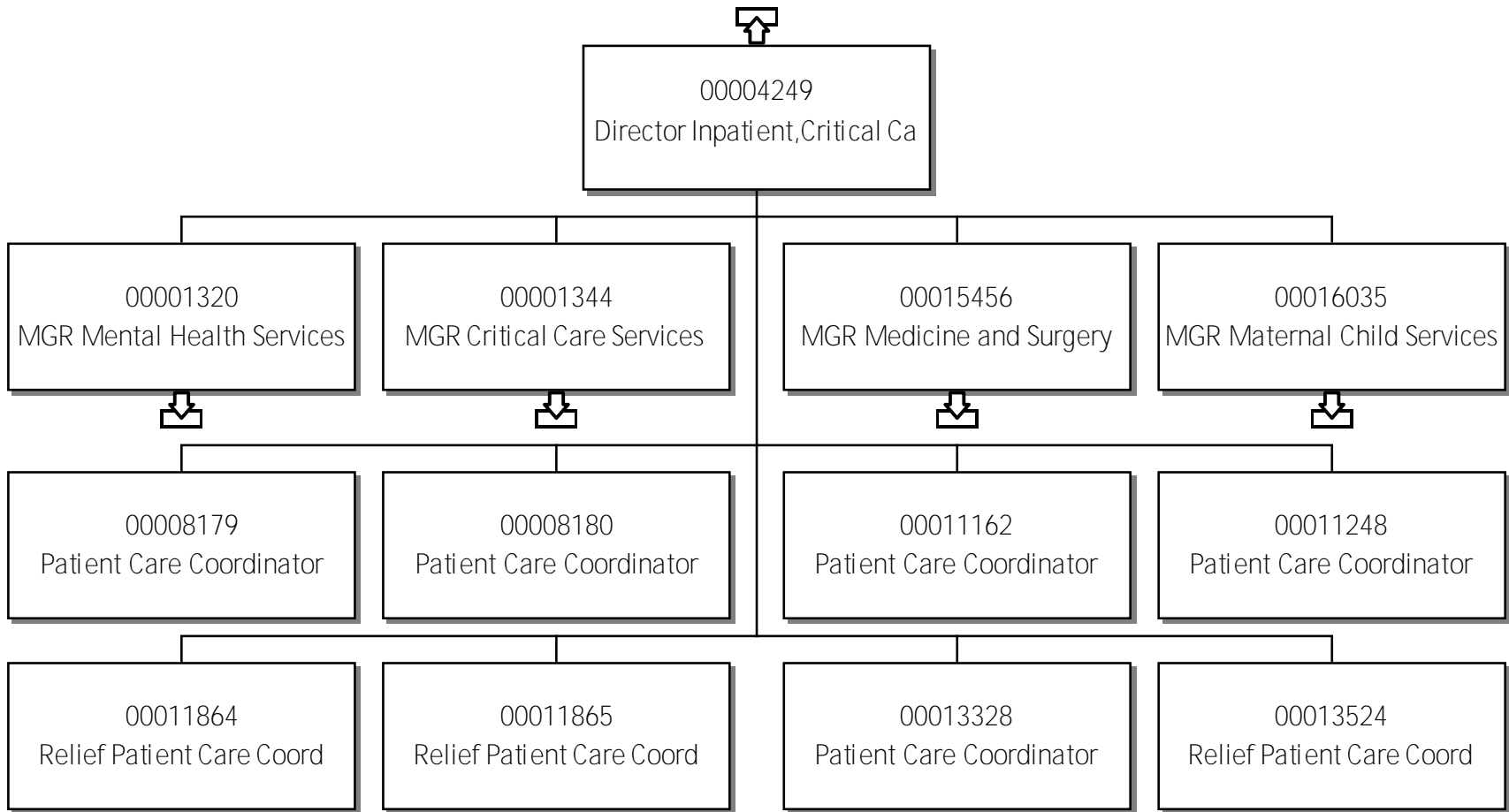

MGR Mental Health Services

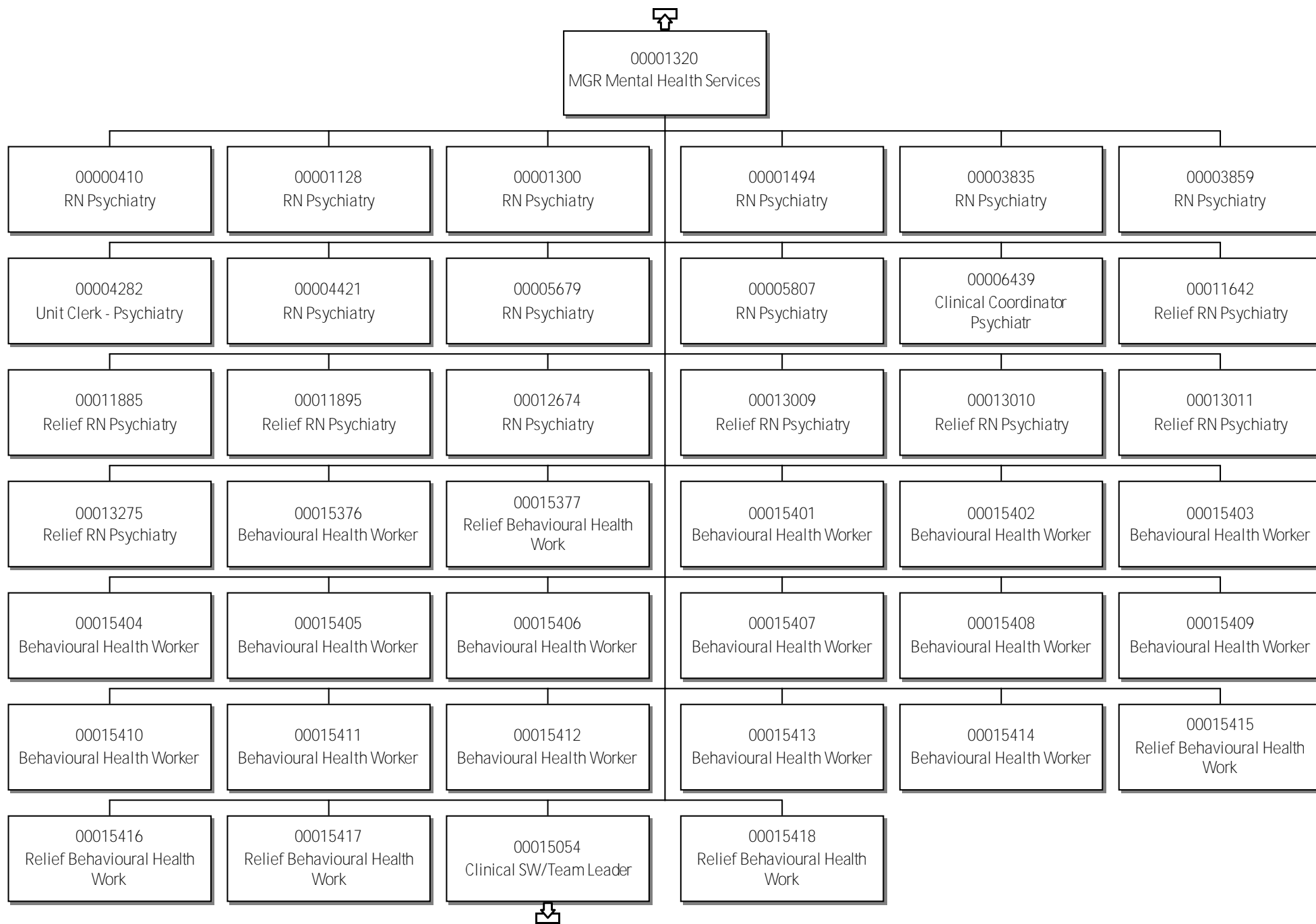

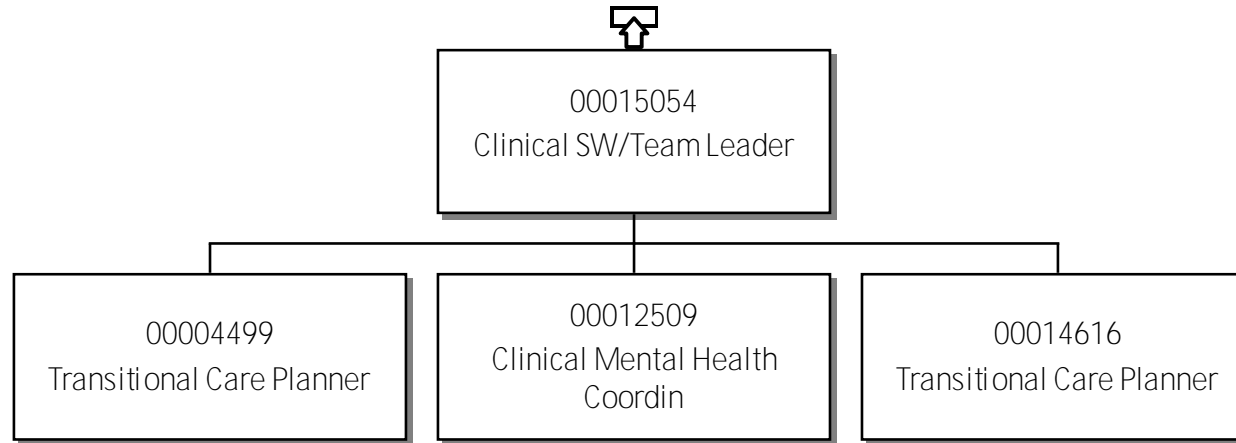



00001344
MGR Critical Care Services





00015456
MGR Medicine and Surgery



48 - Northwest Territories Health & Social Services Authority

MGR Maternal Child Services

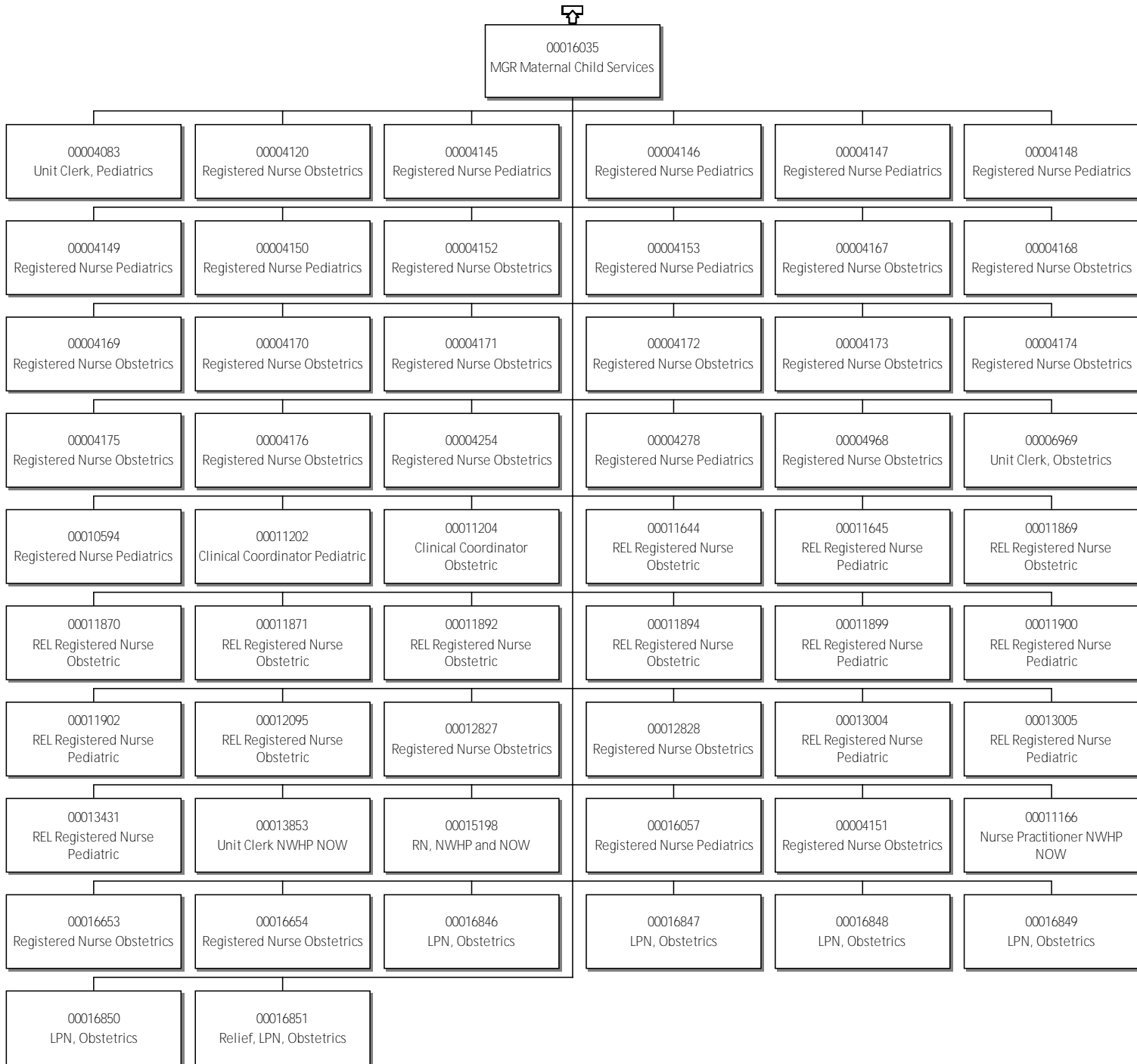

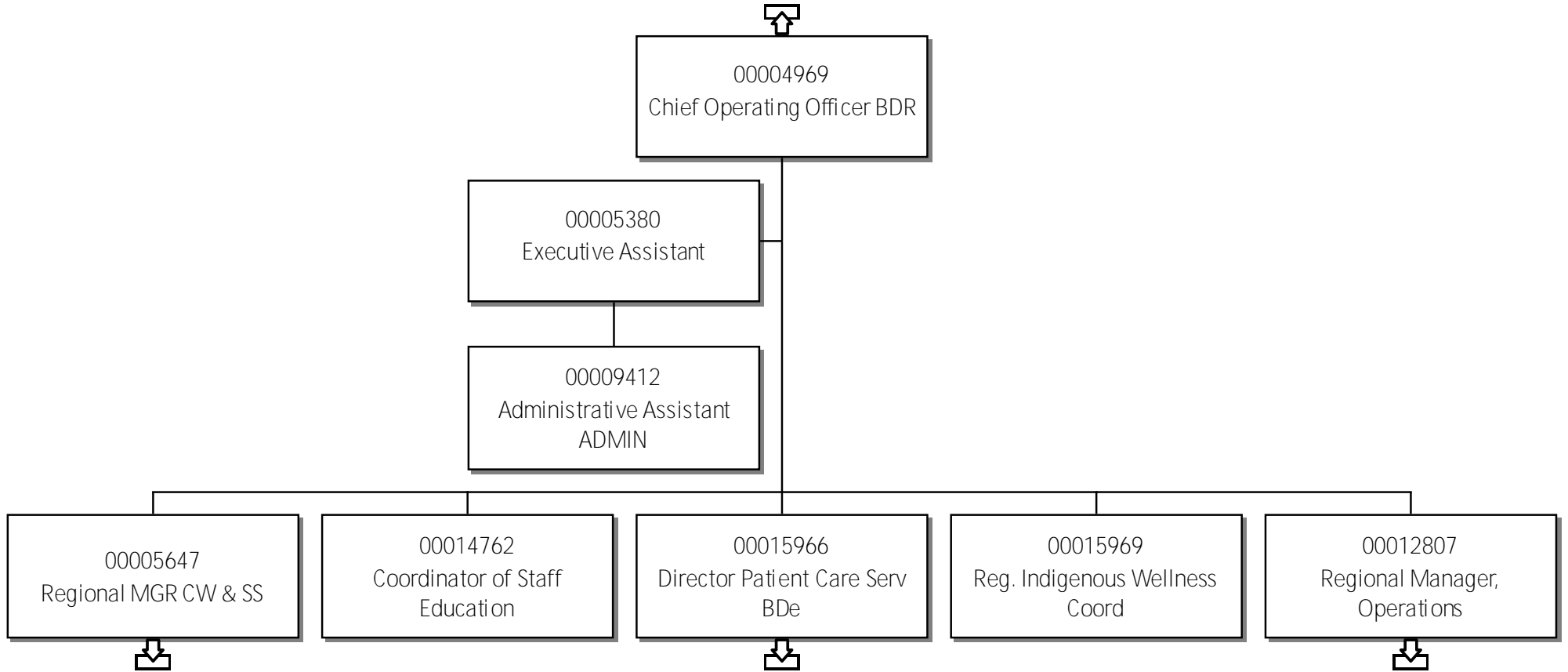

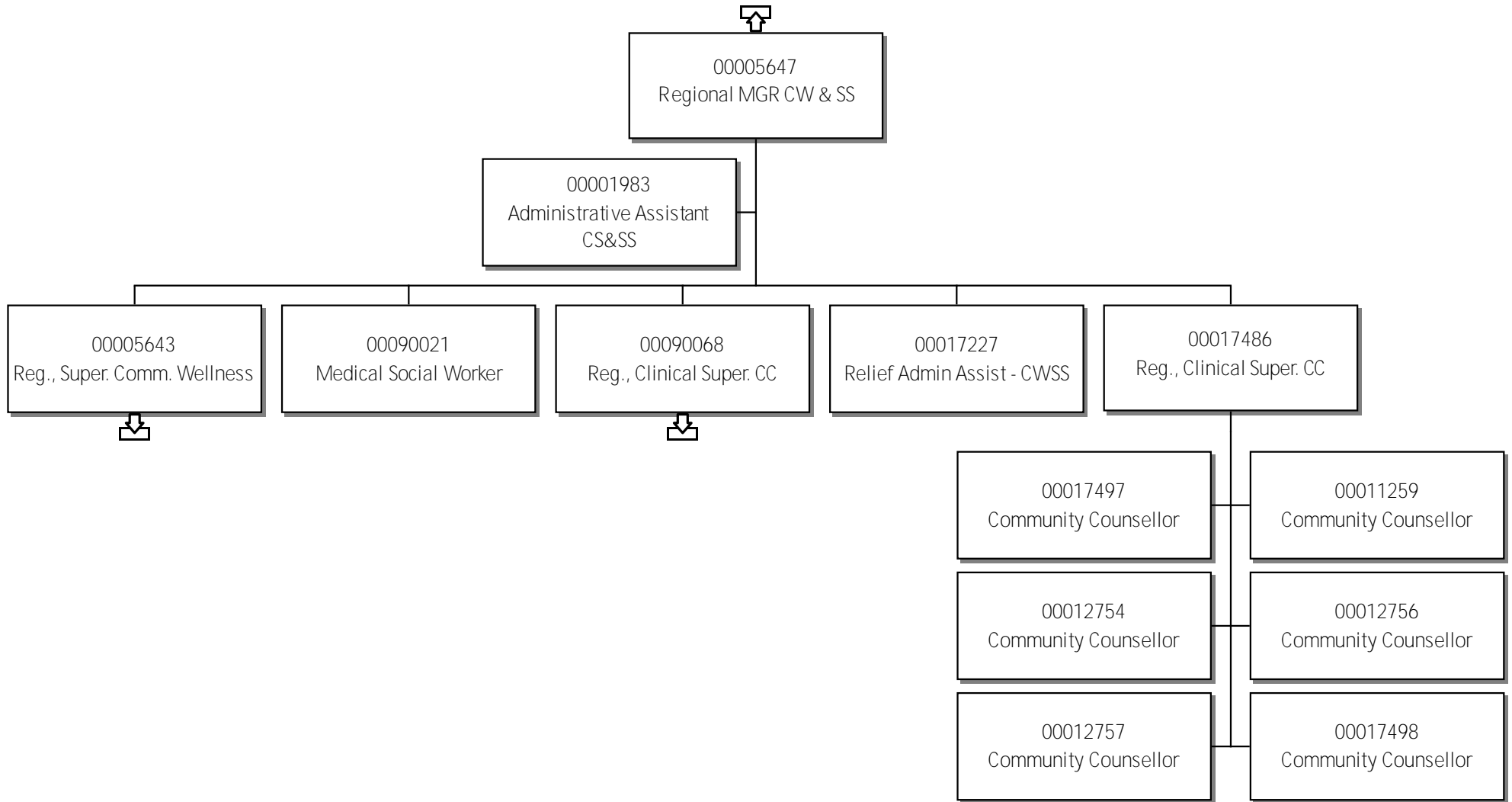

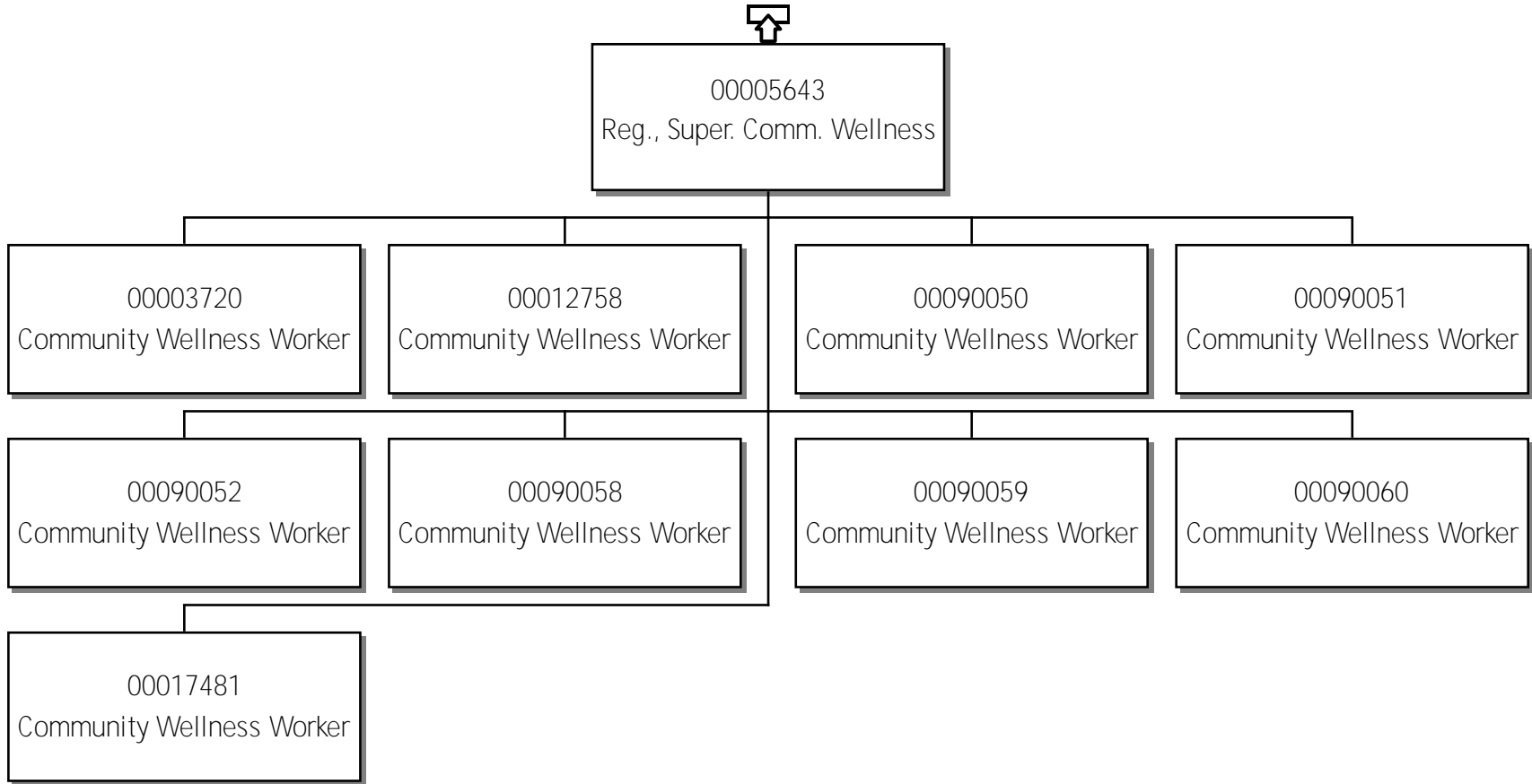

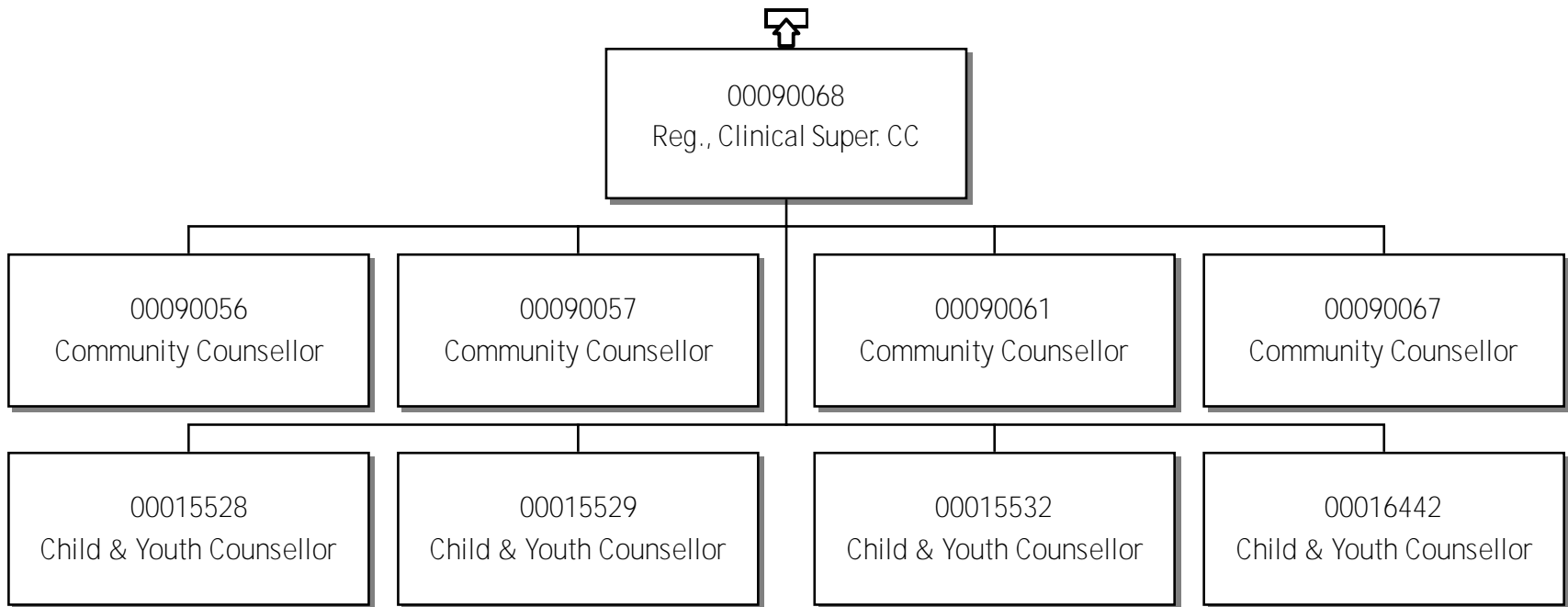

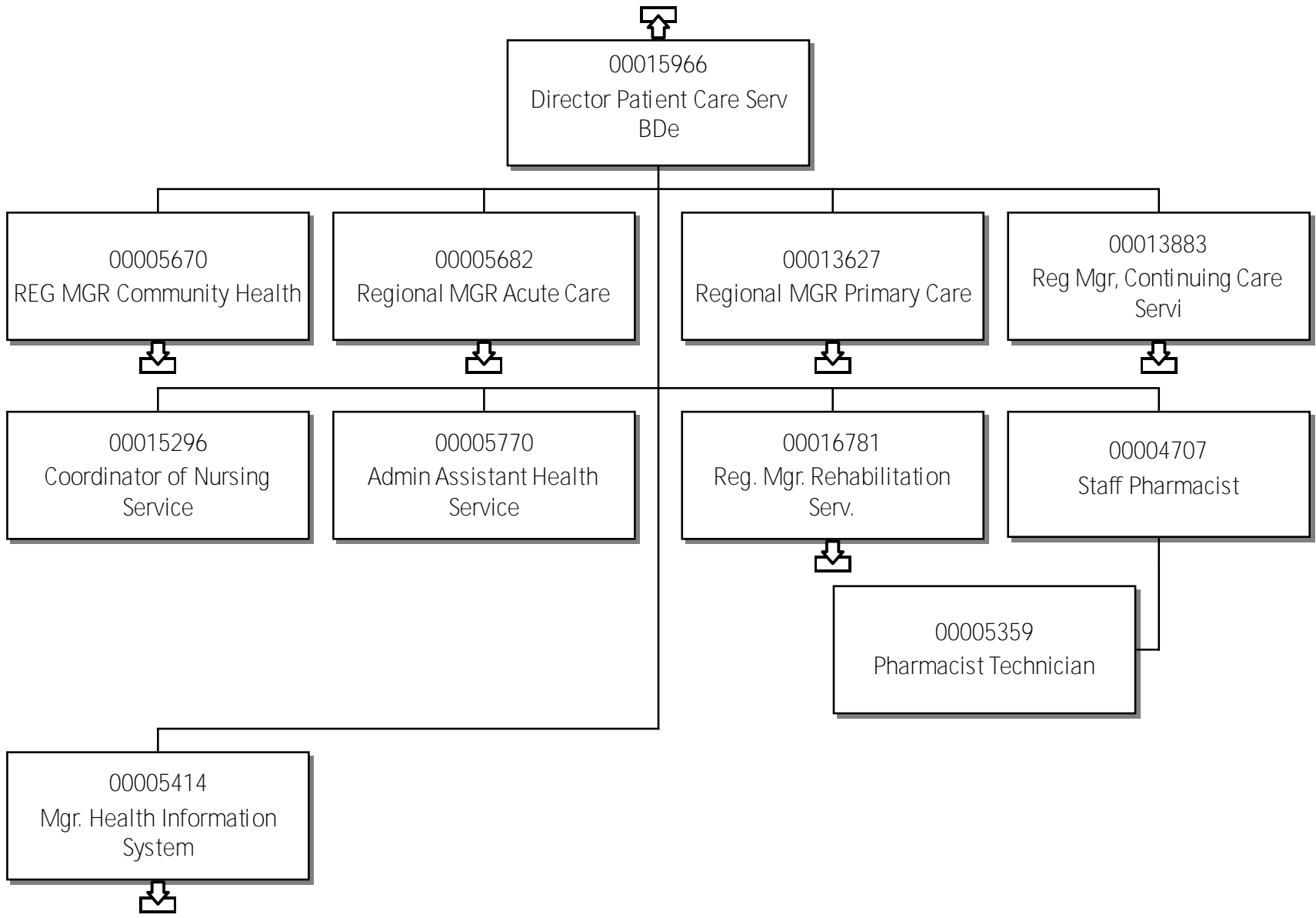

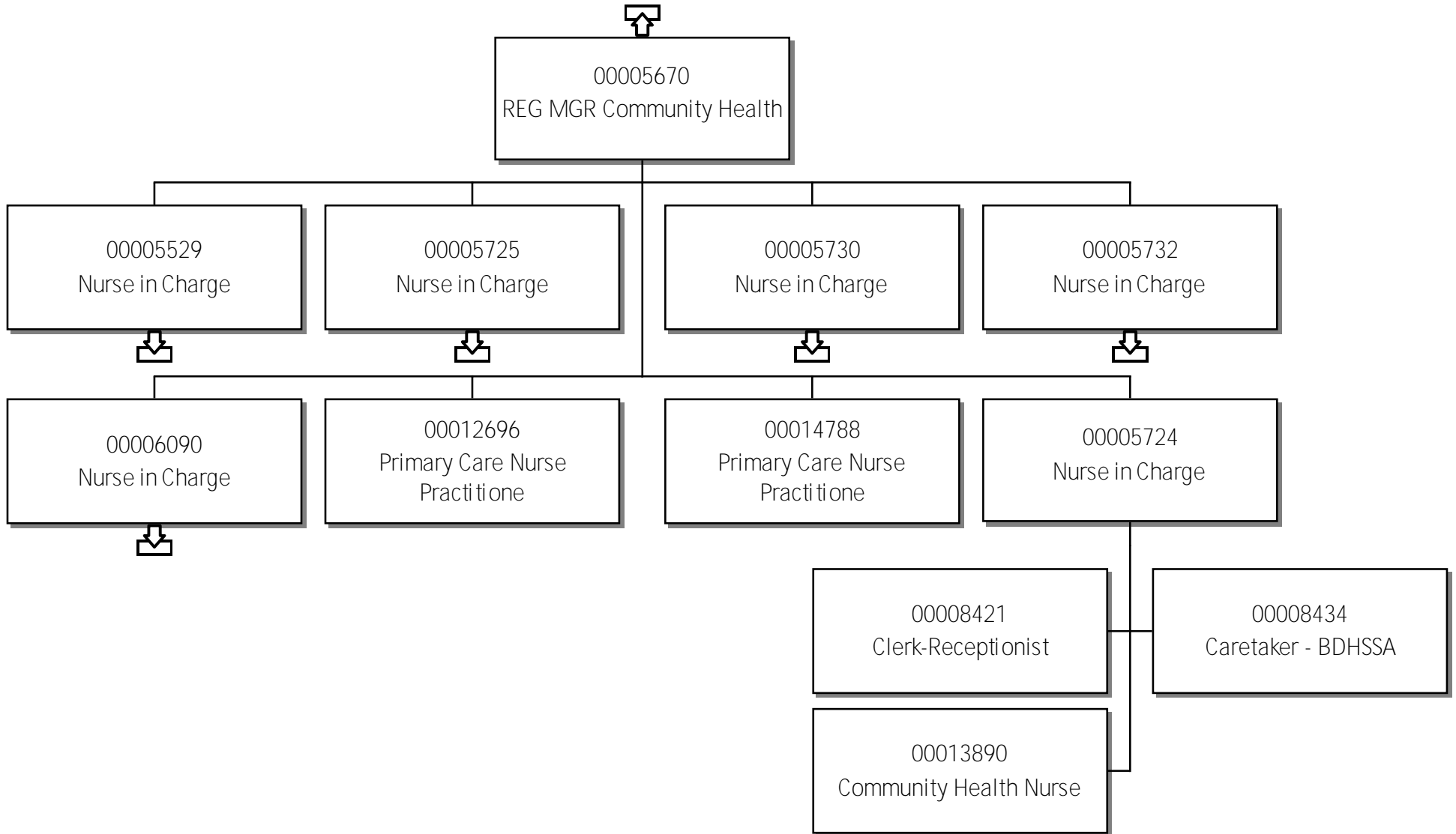

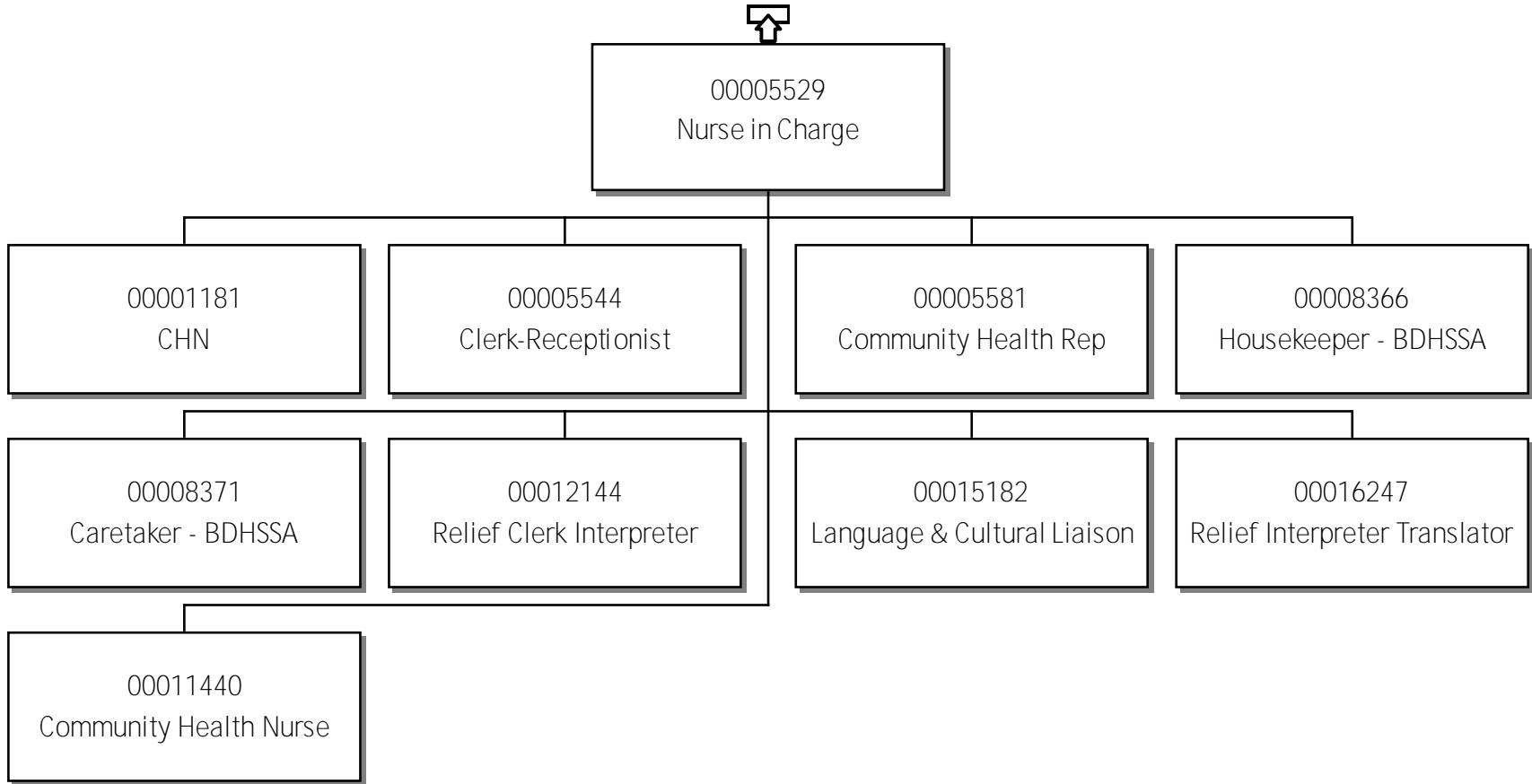

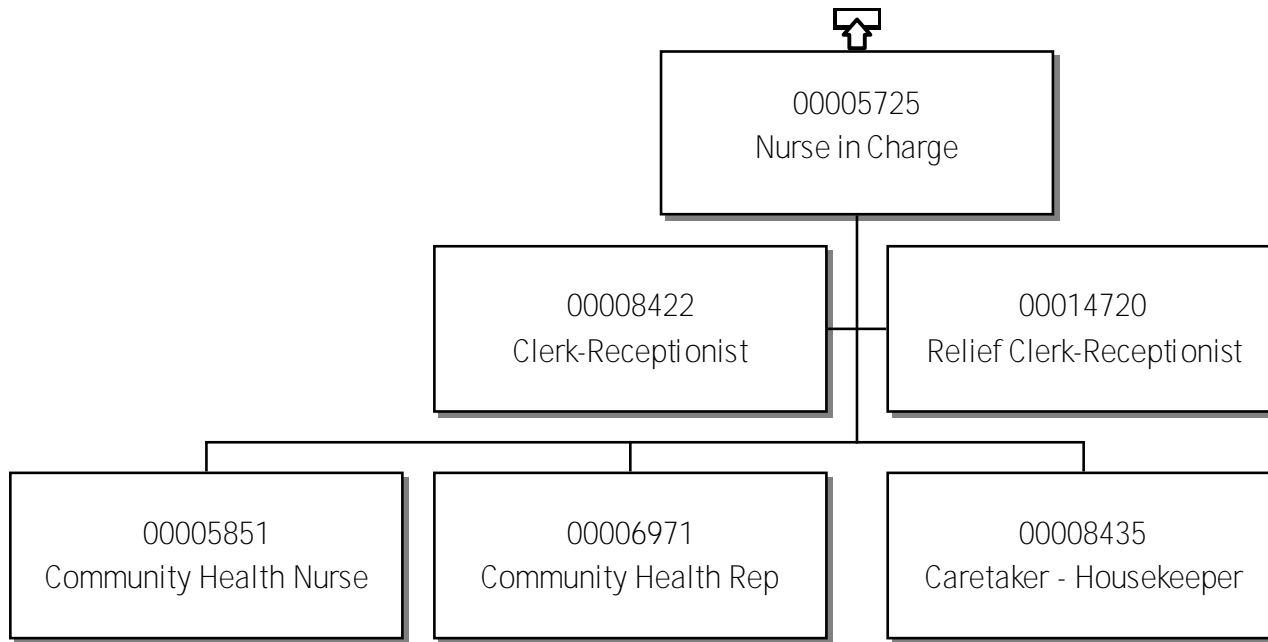

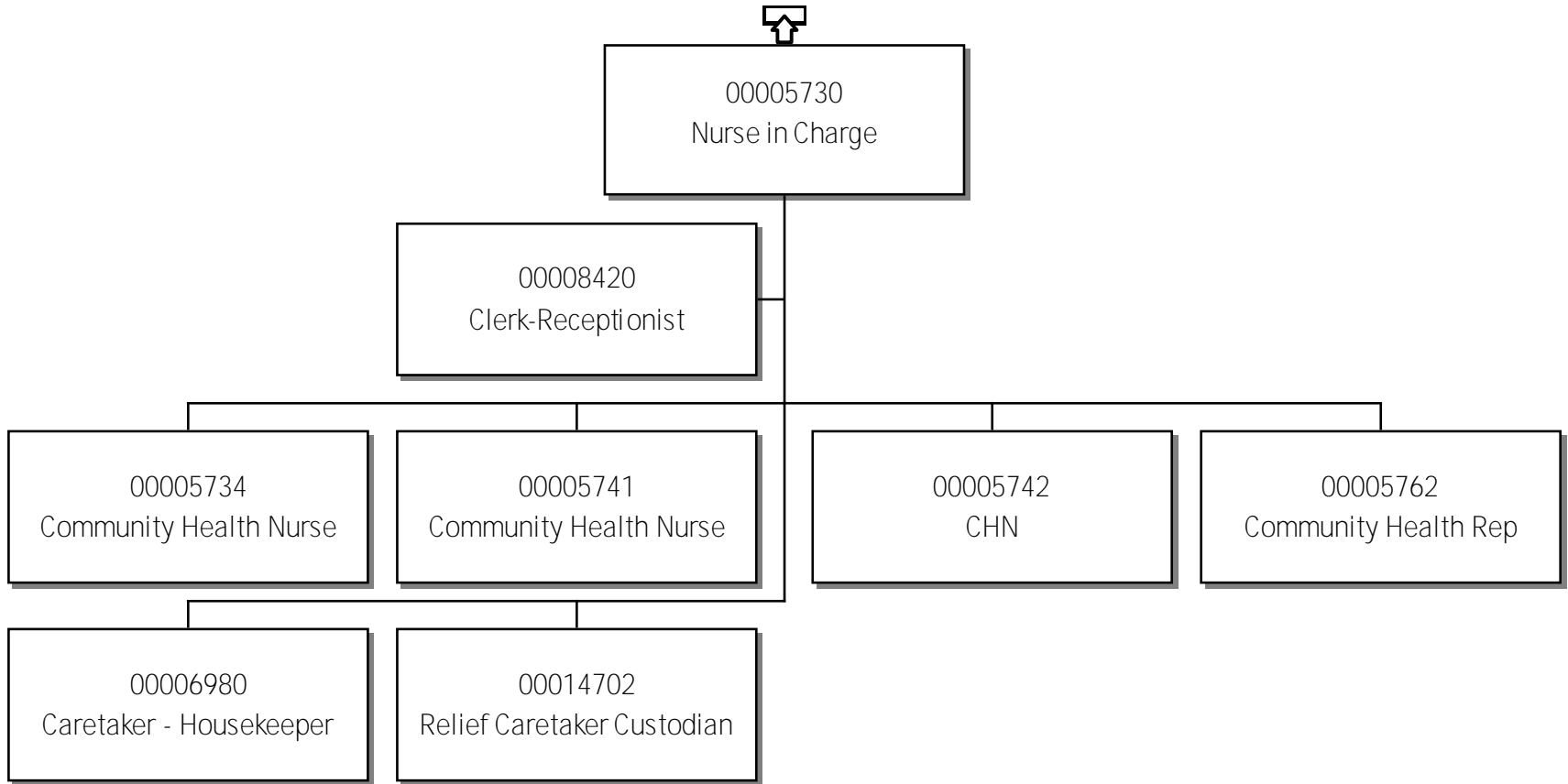

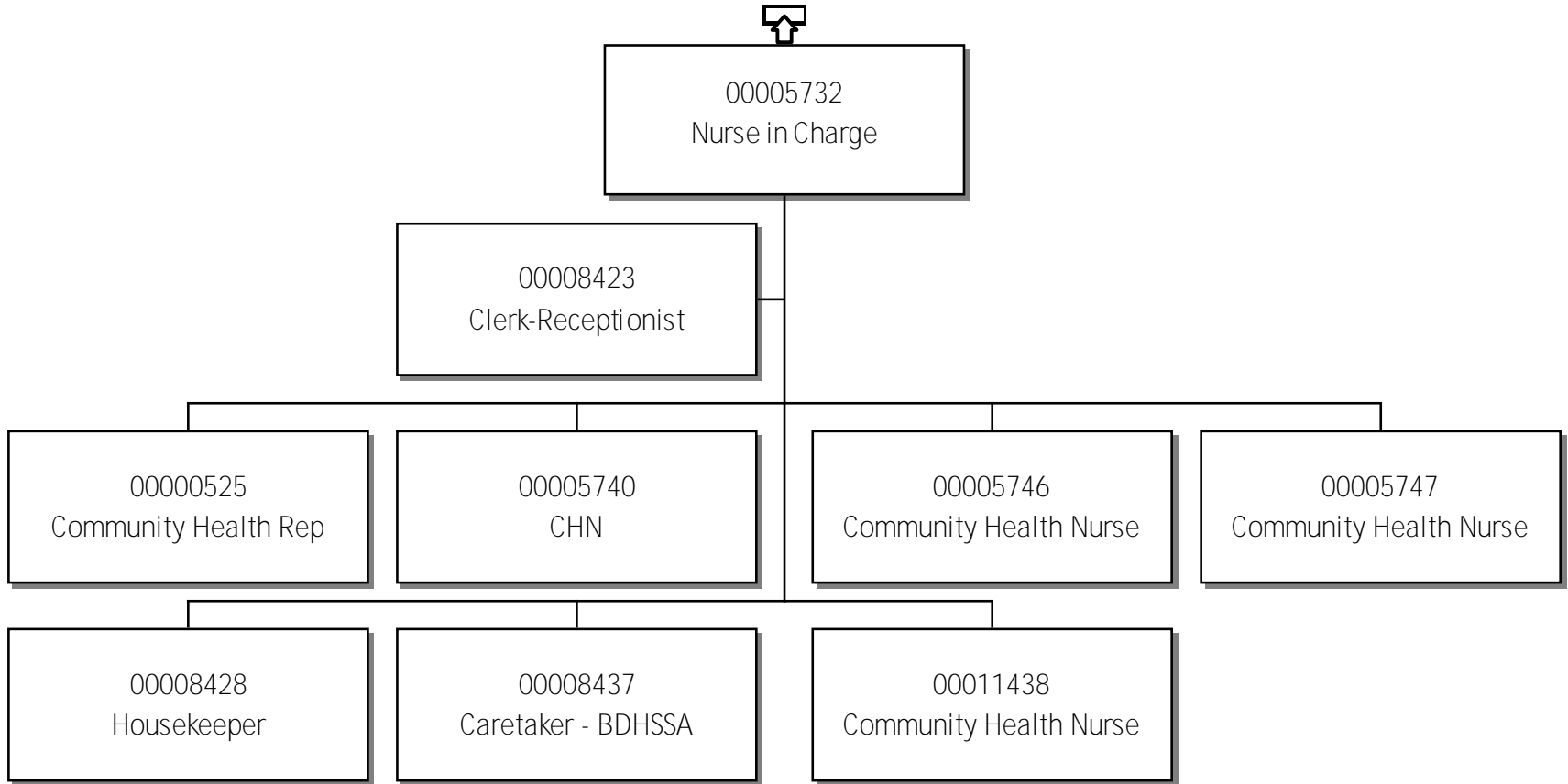

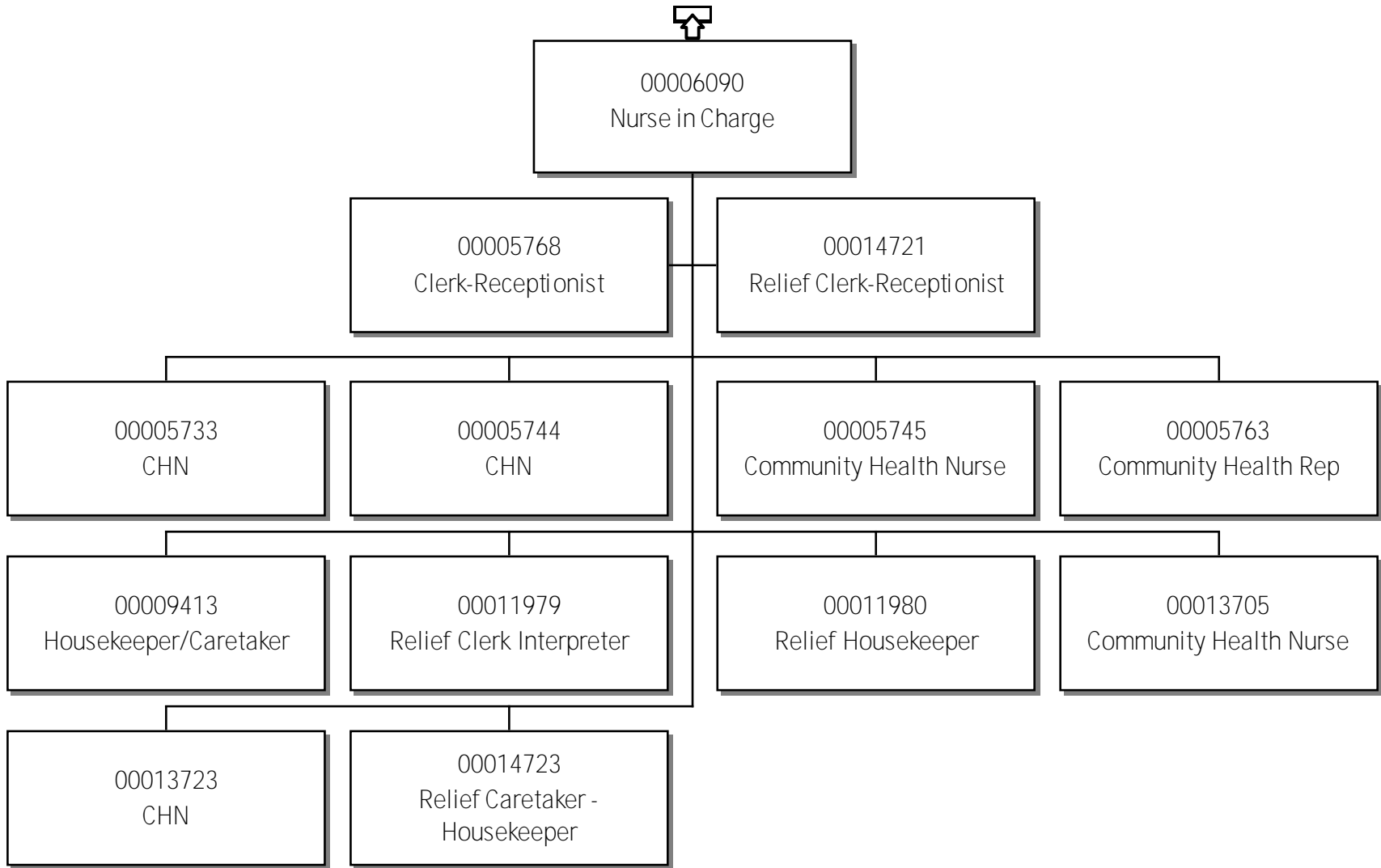

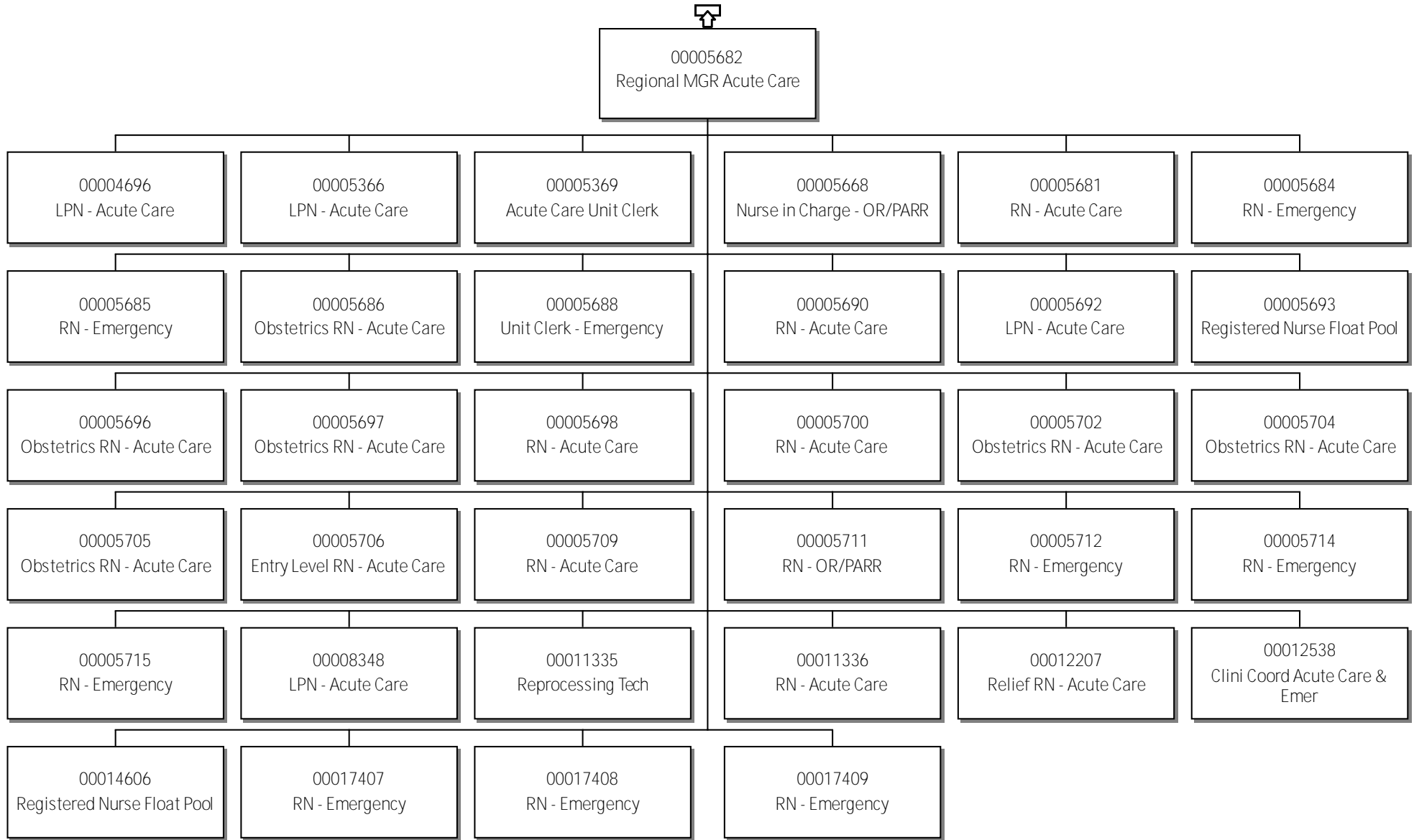

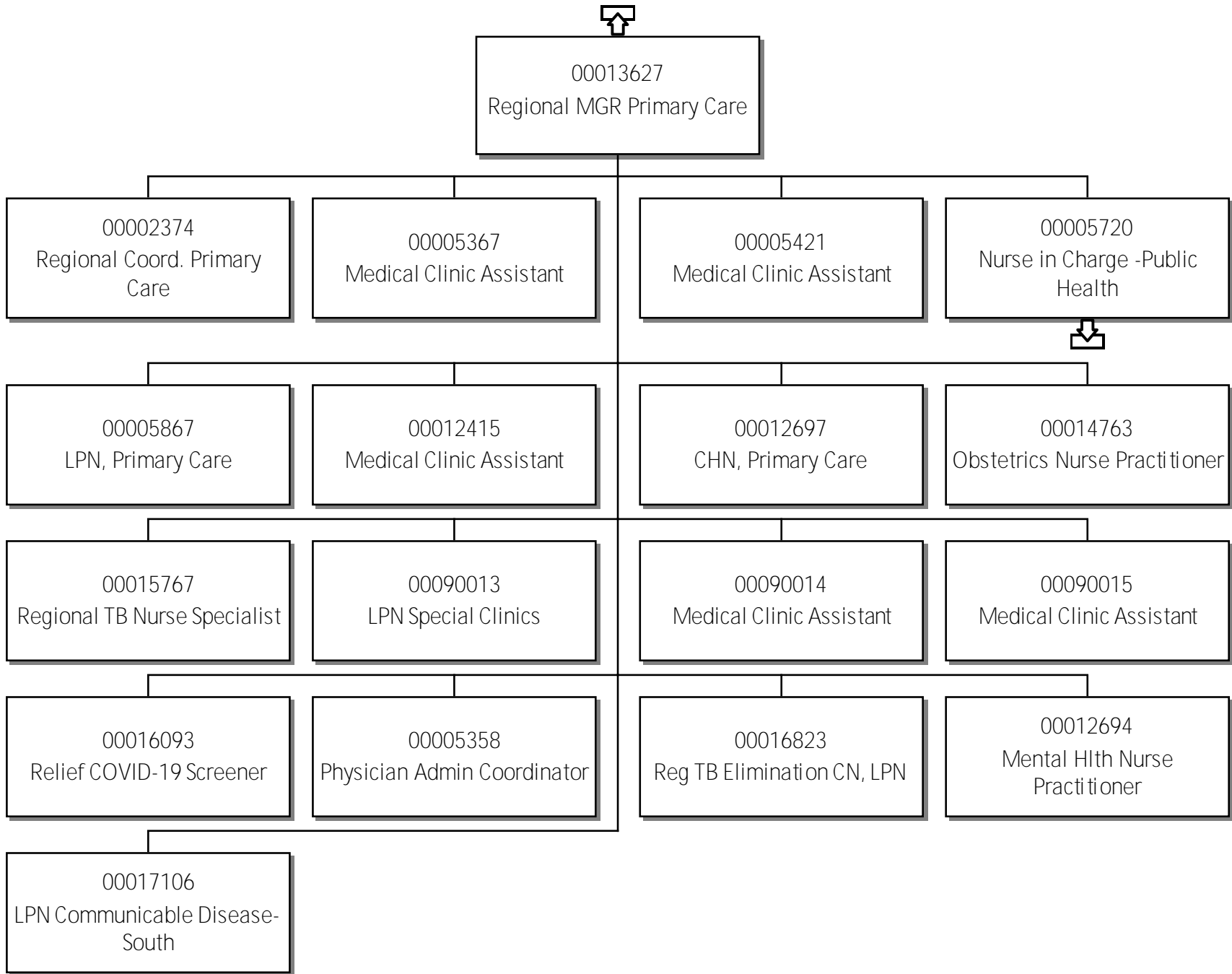

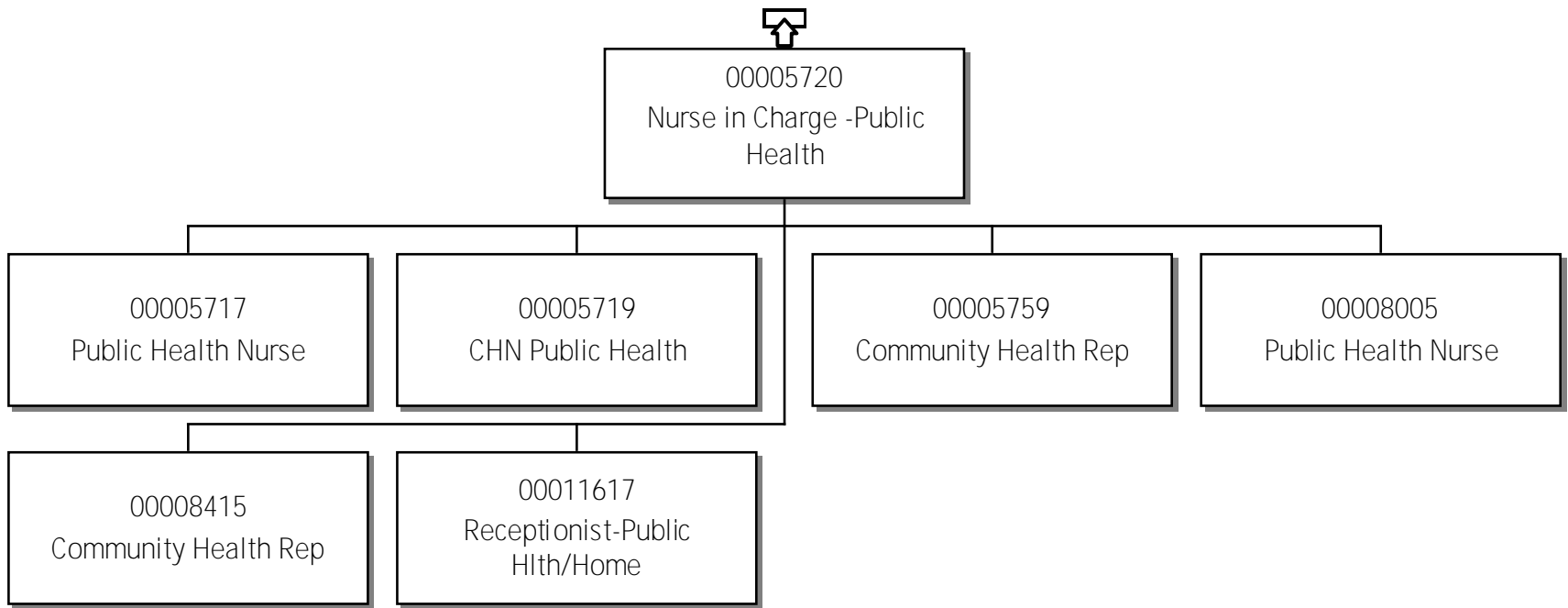

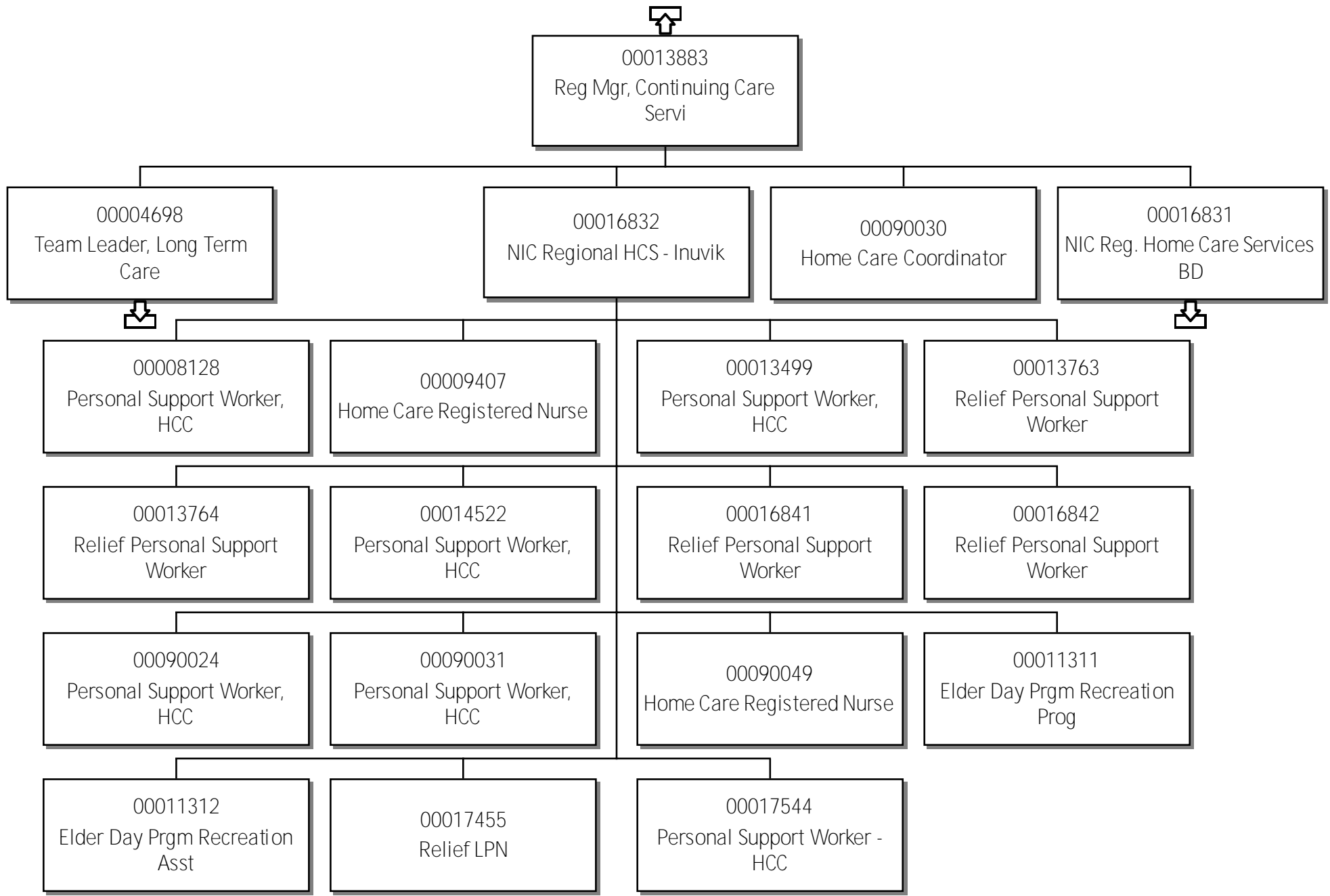

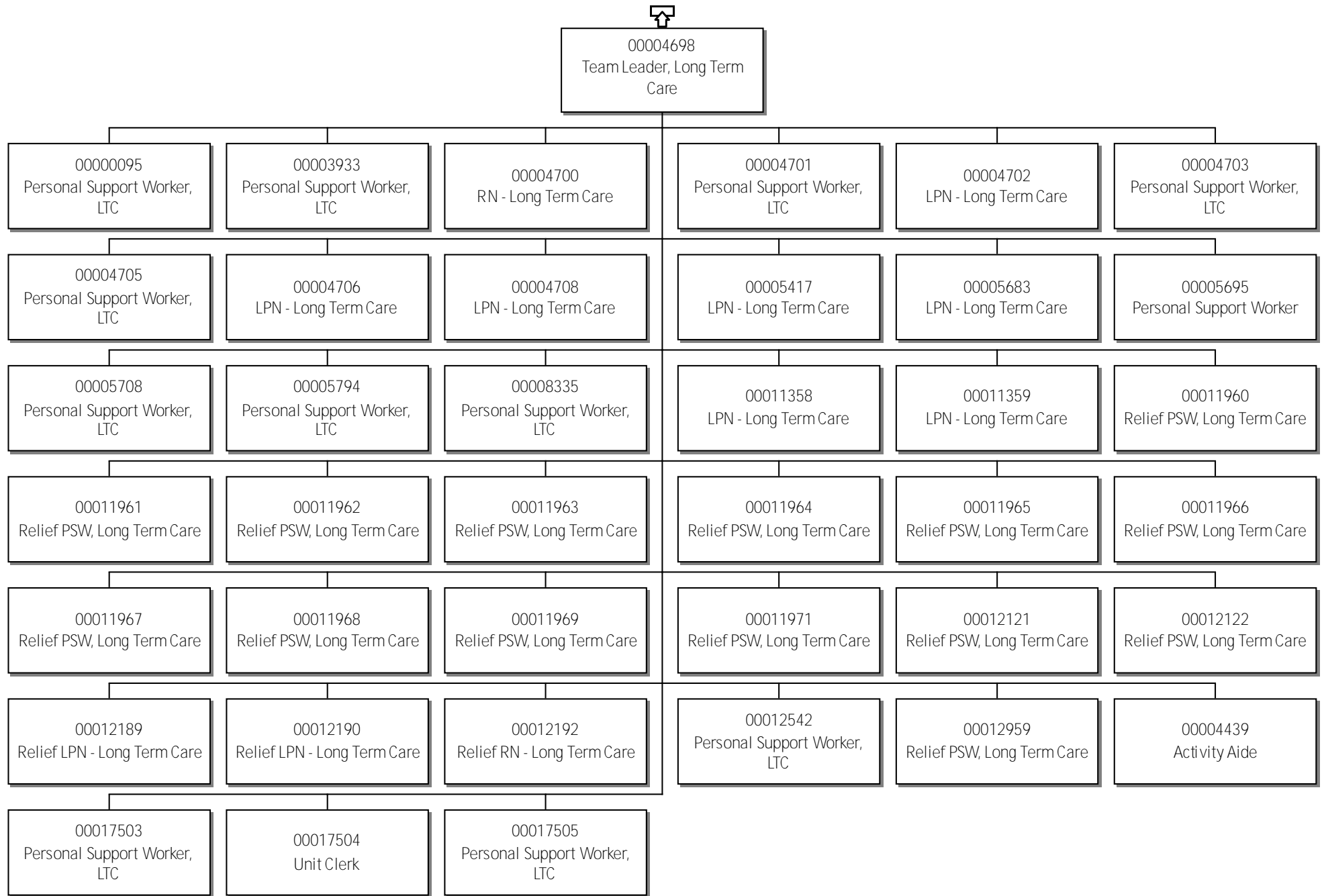

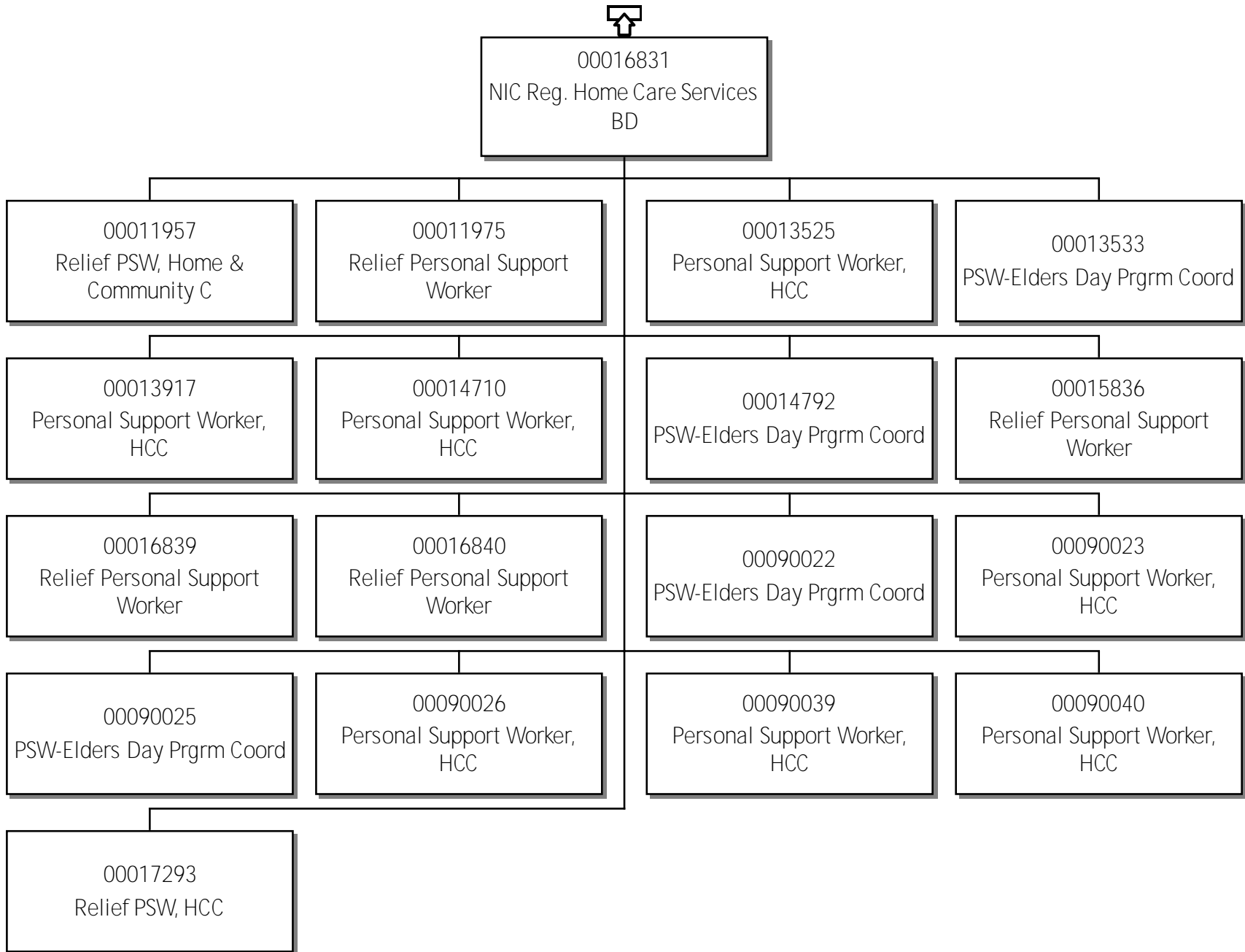

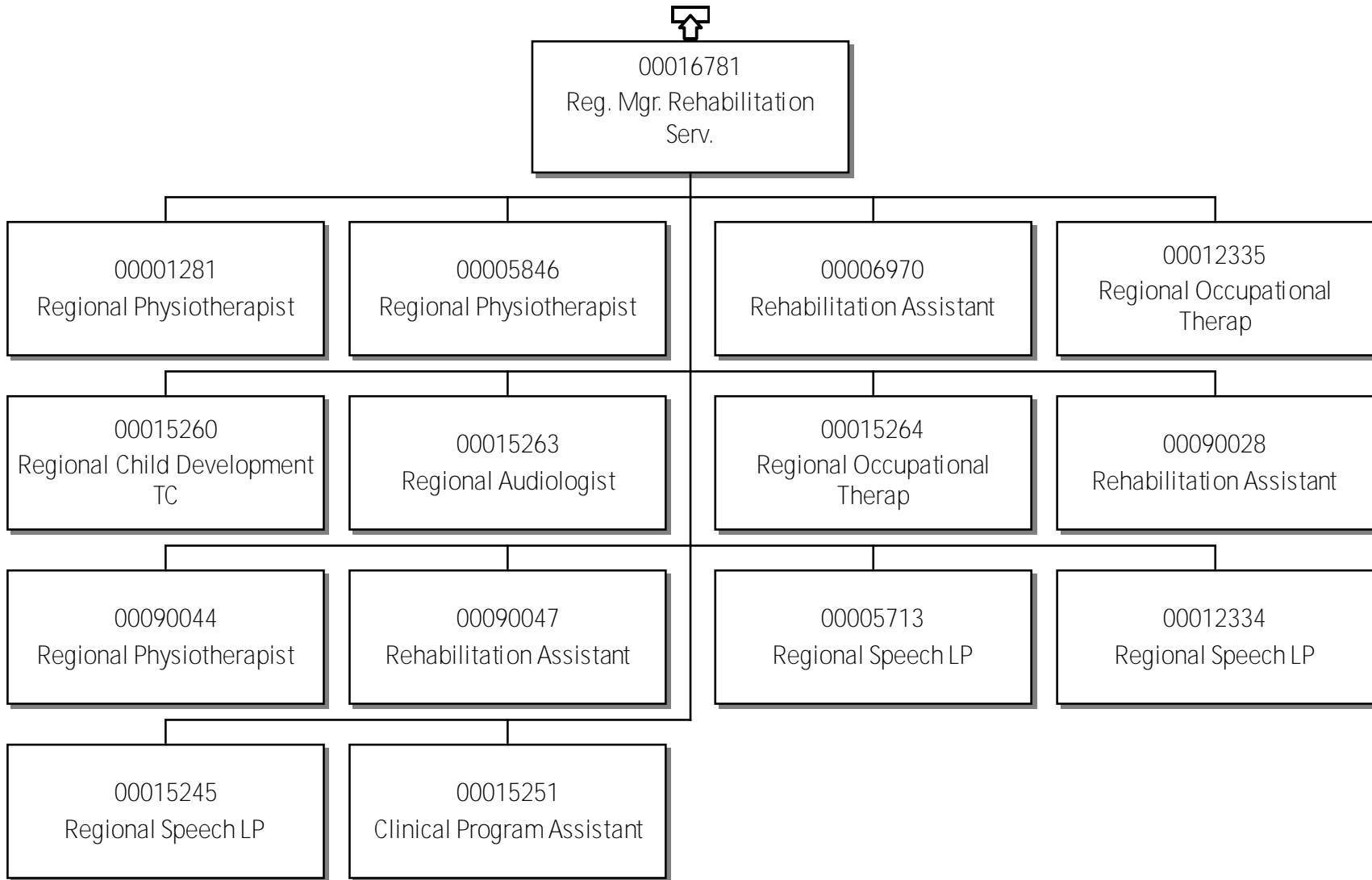

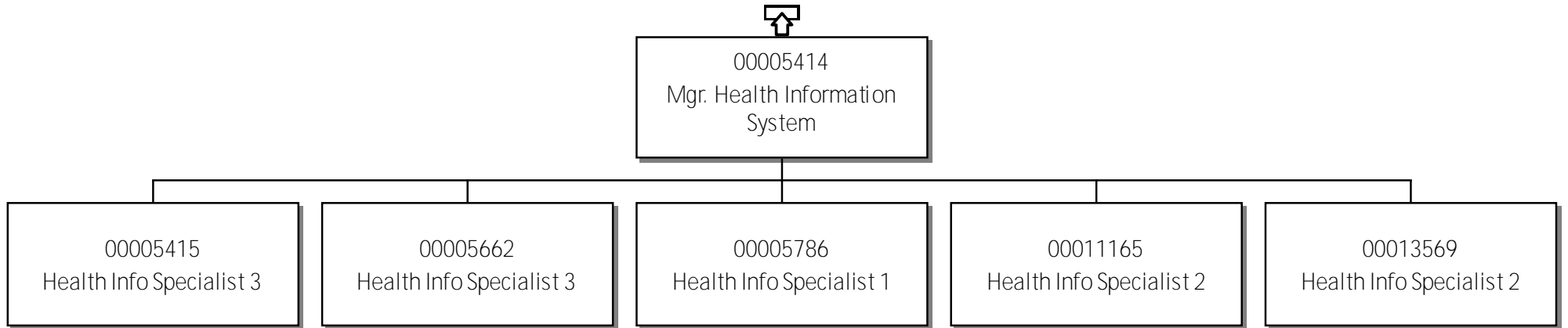

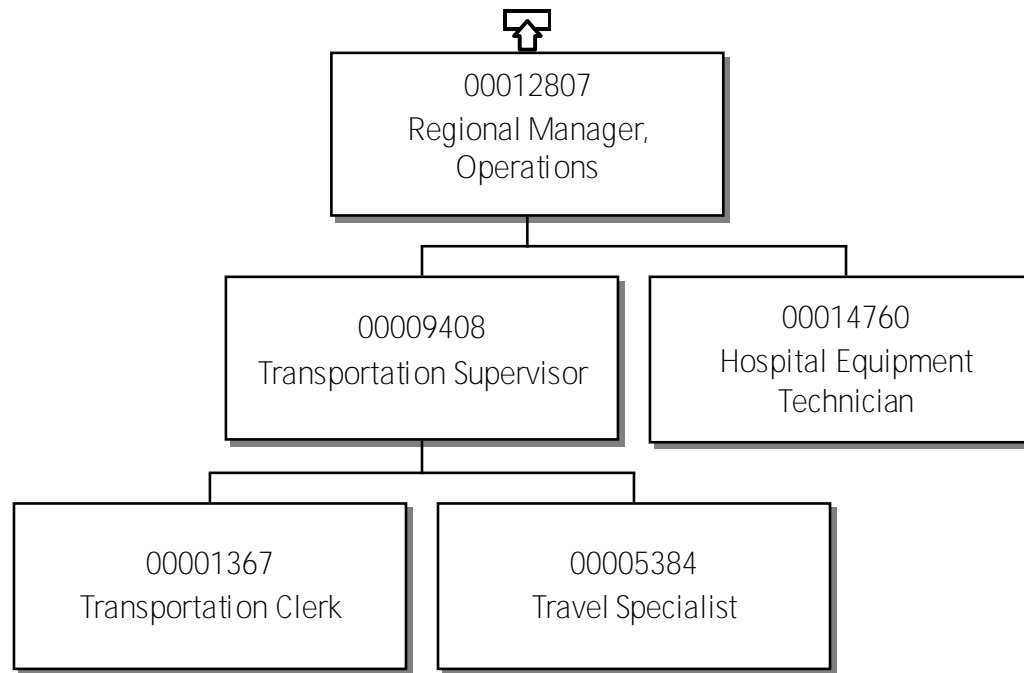

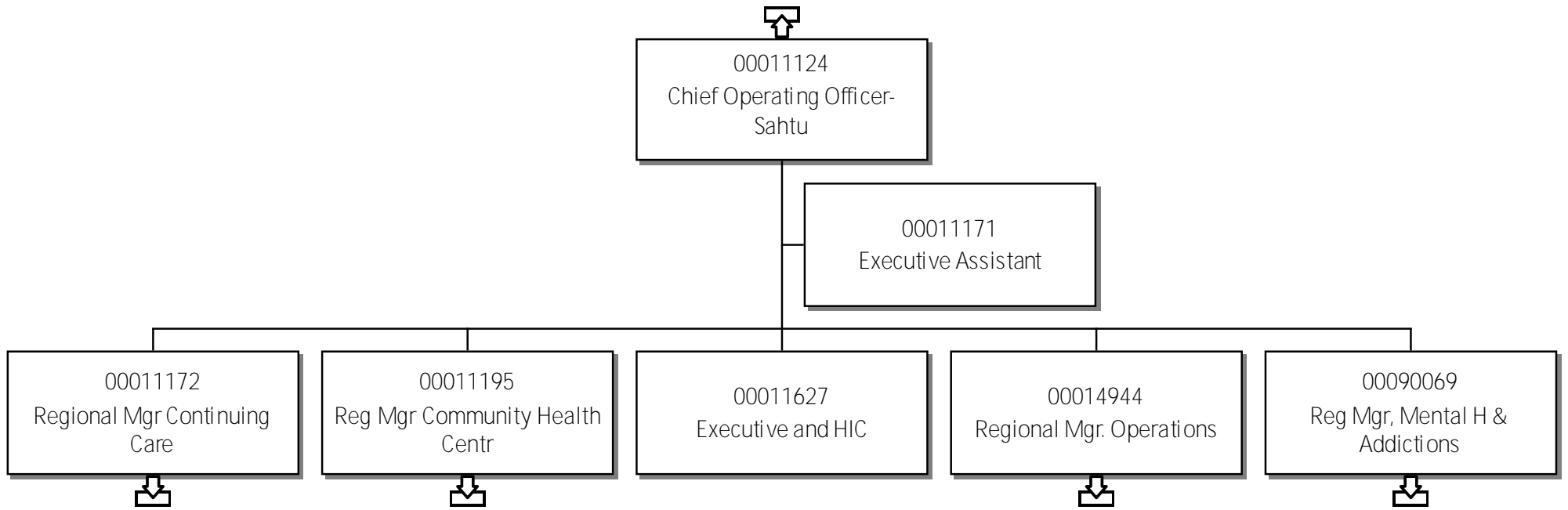

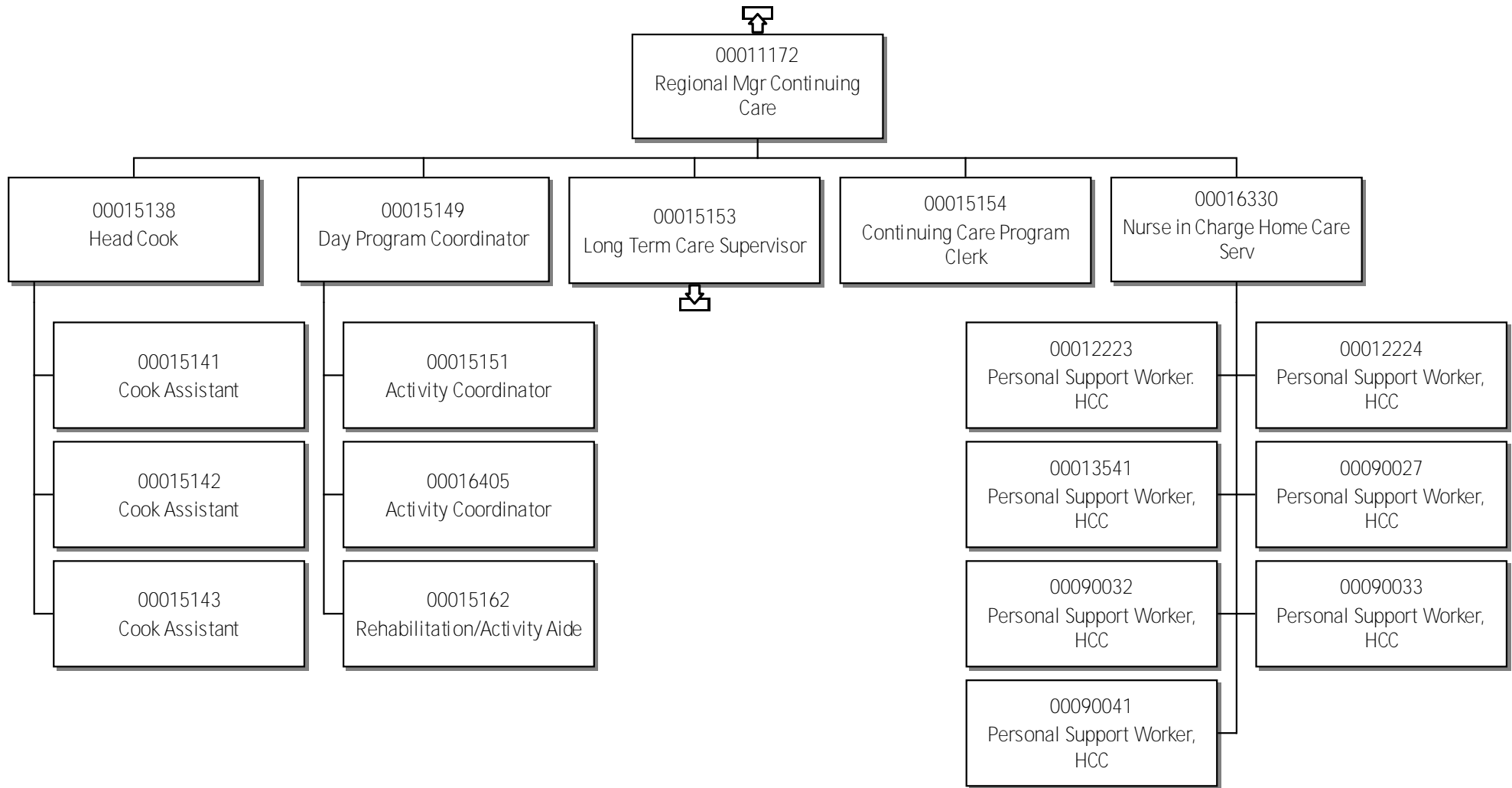

Long Term Care Supervisor

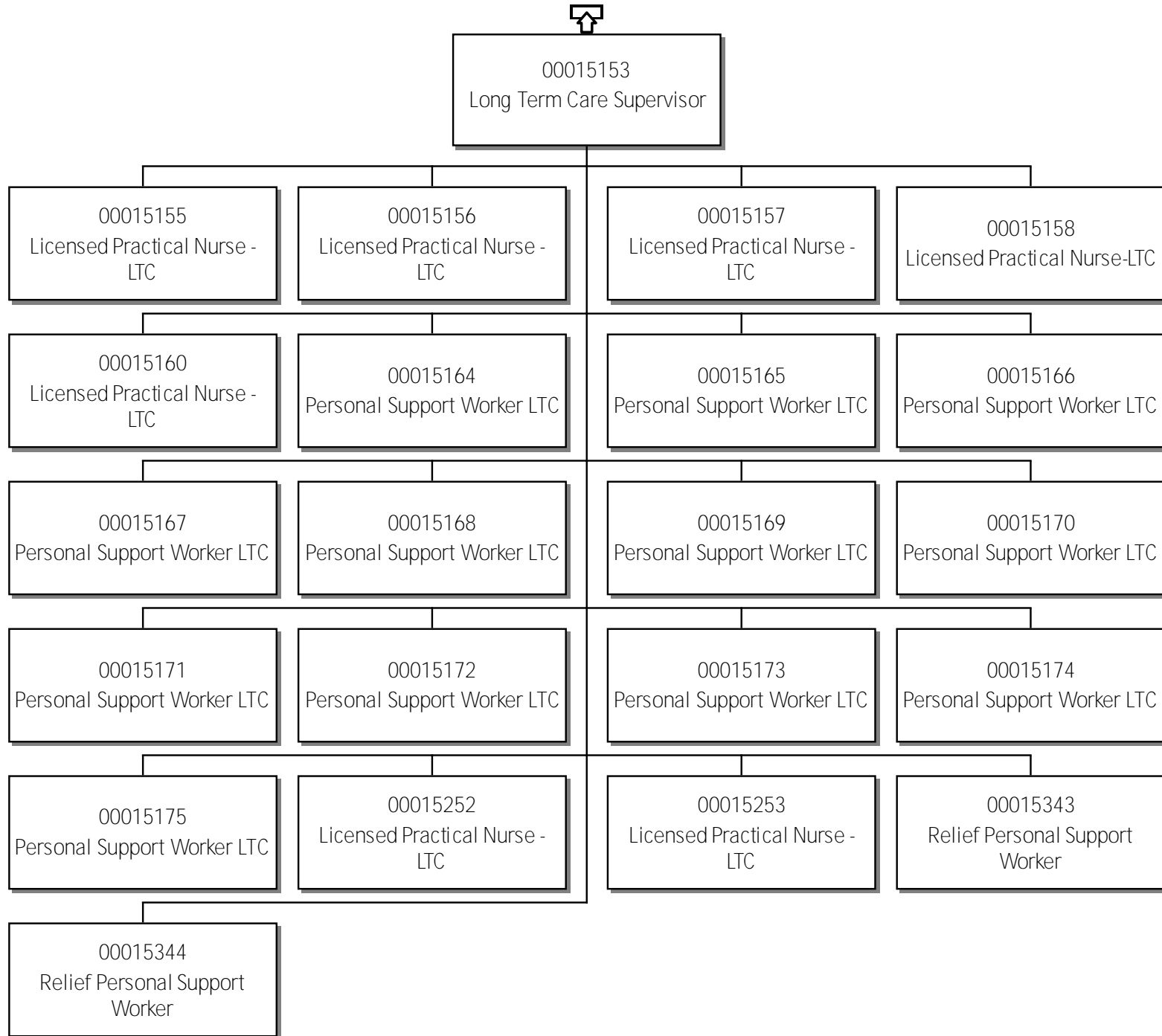

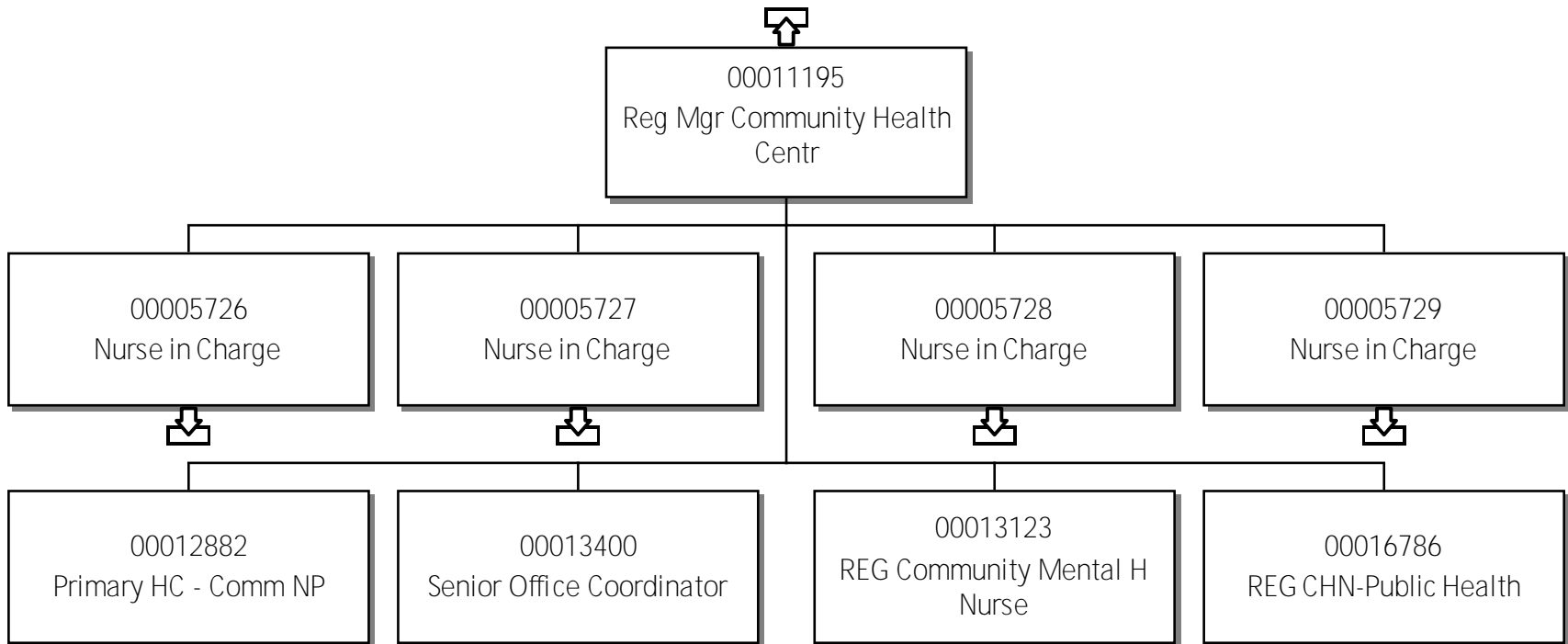

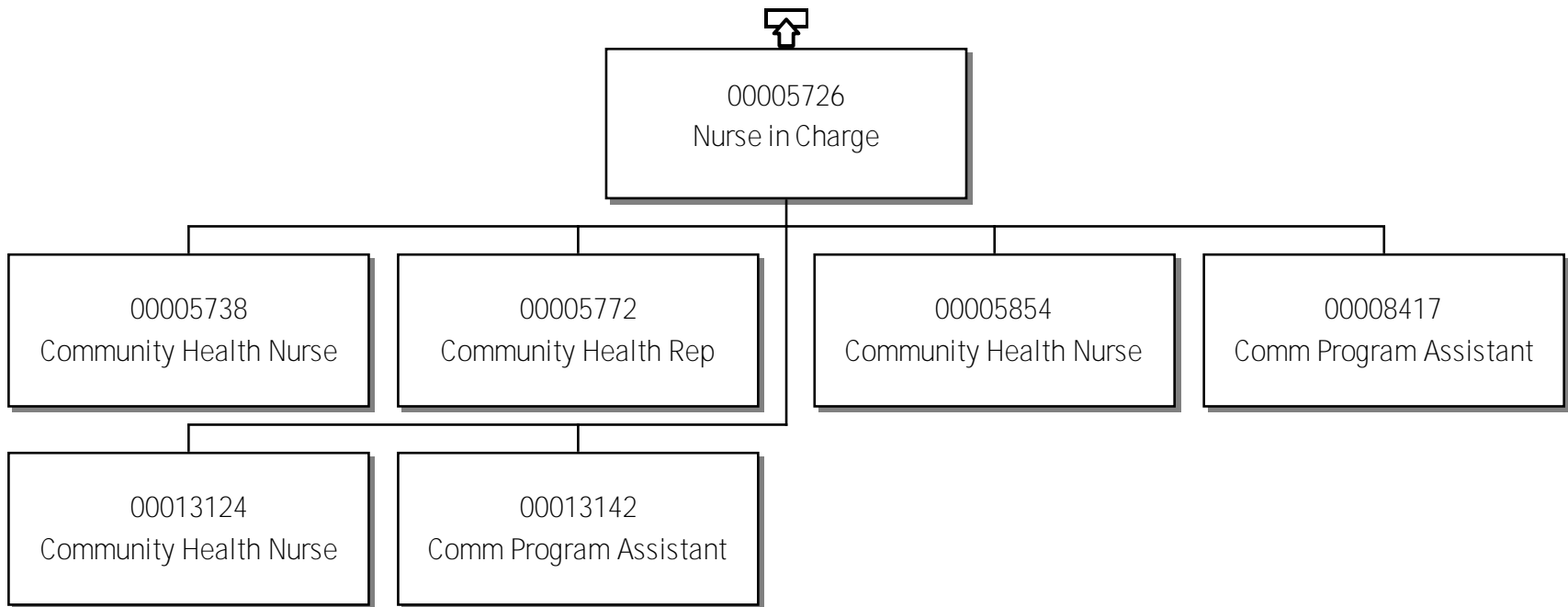

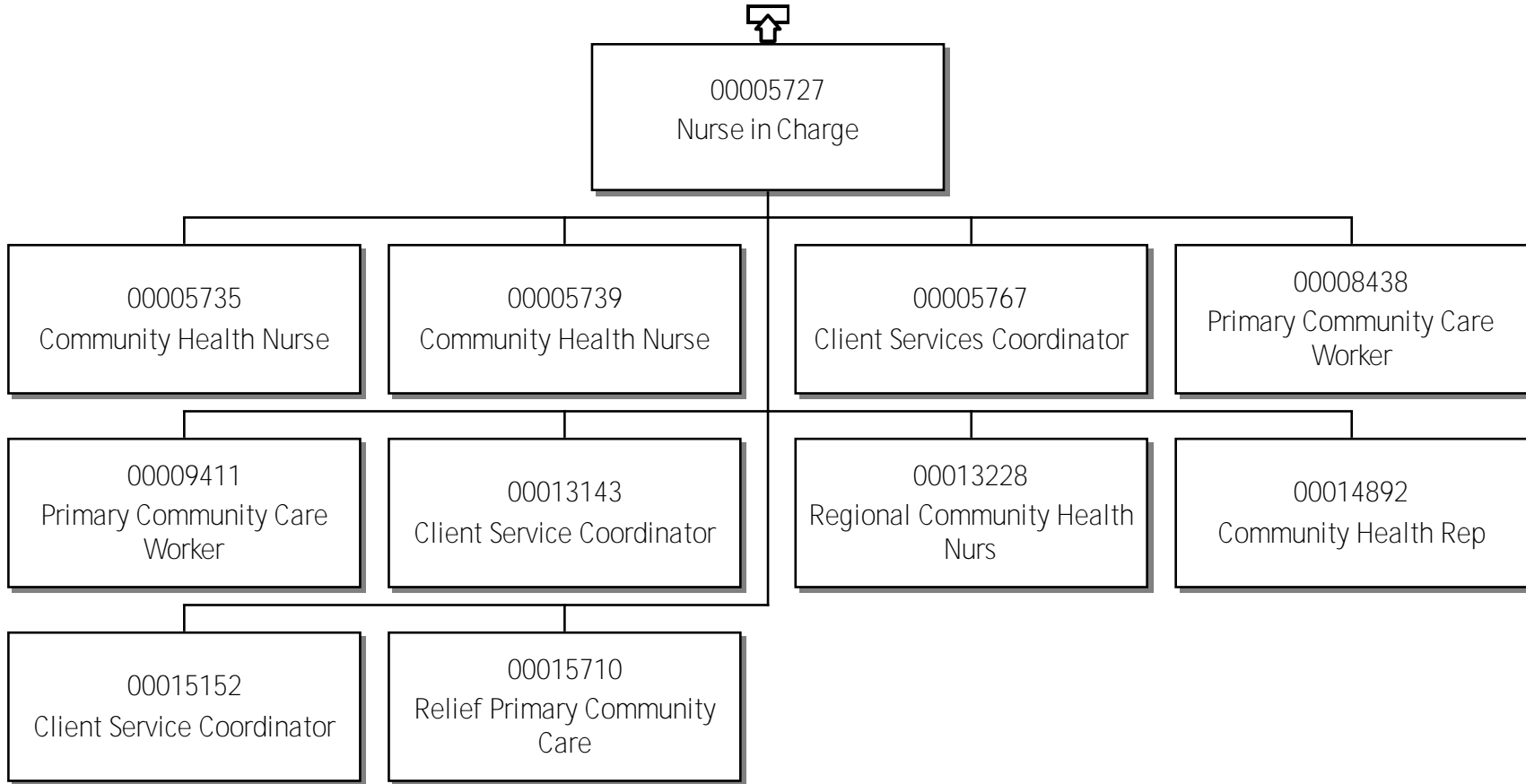

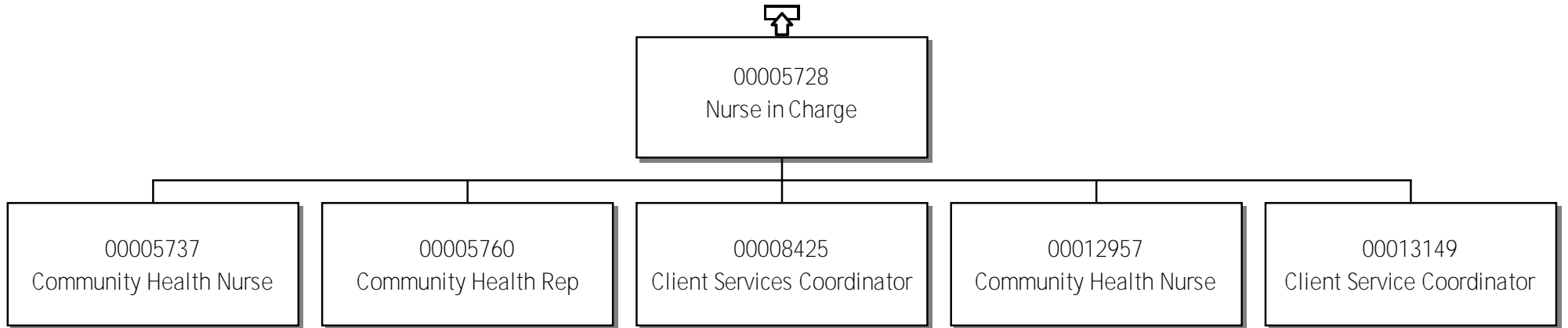

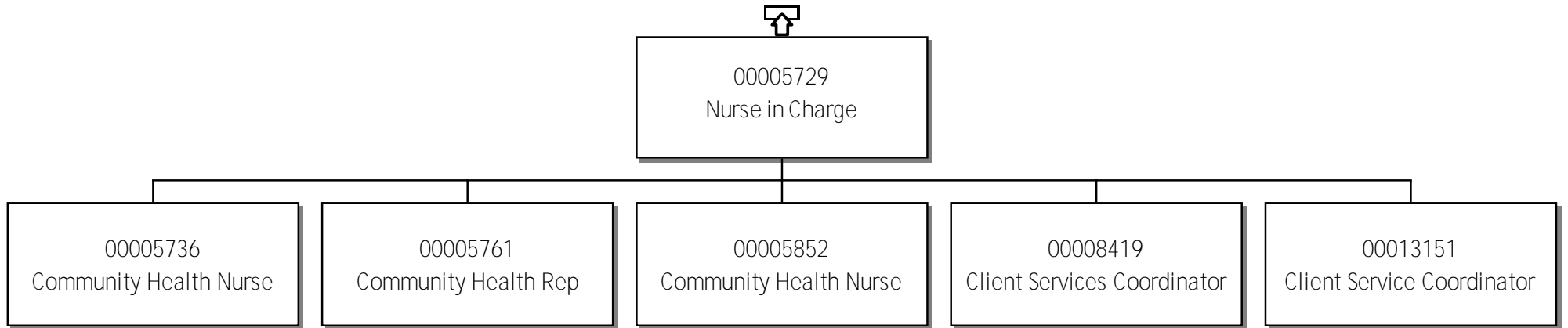

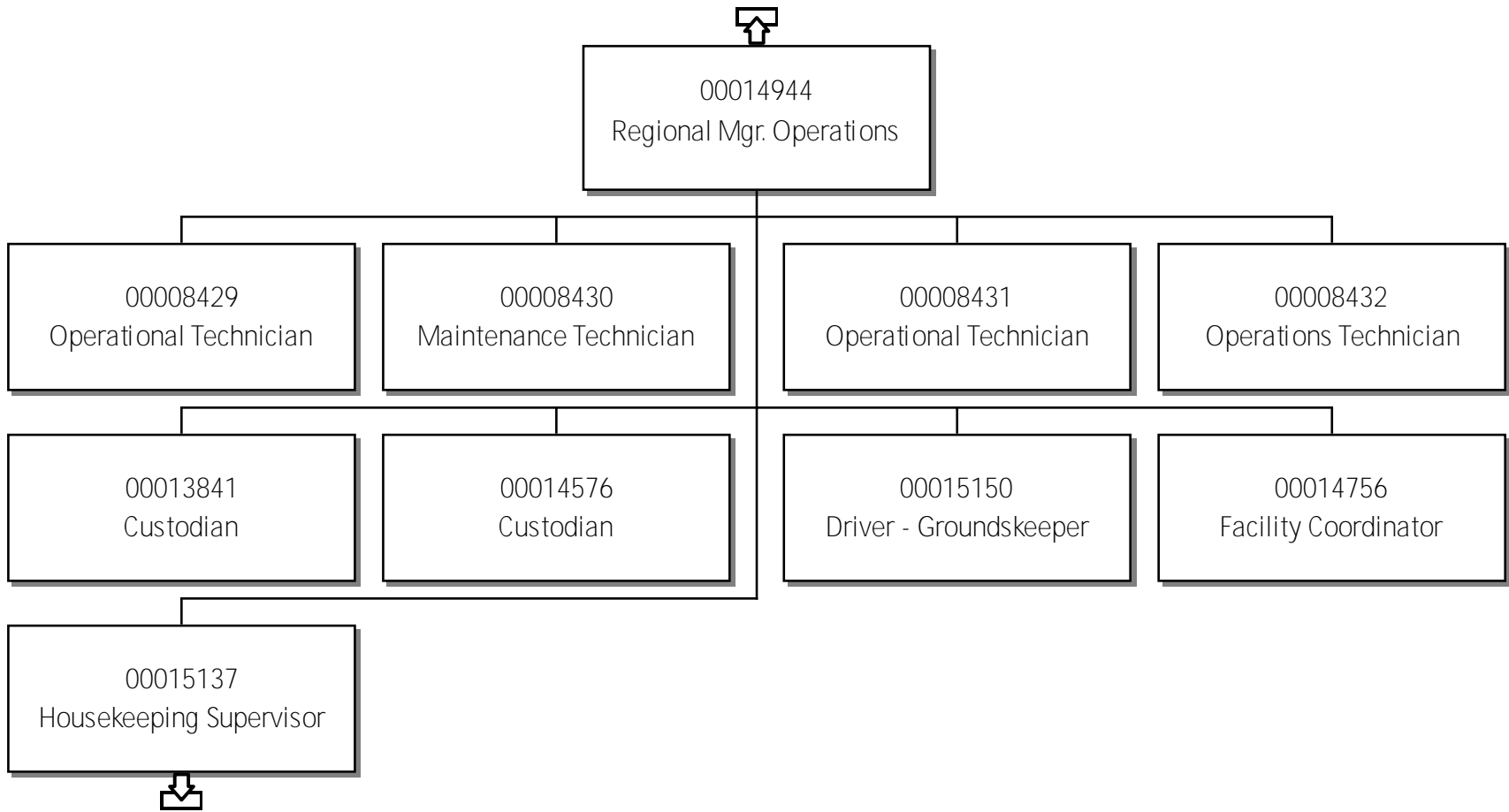

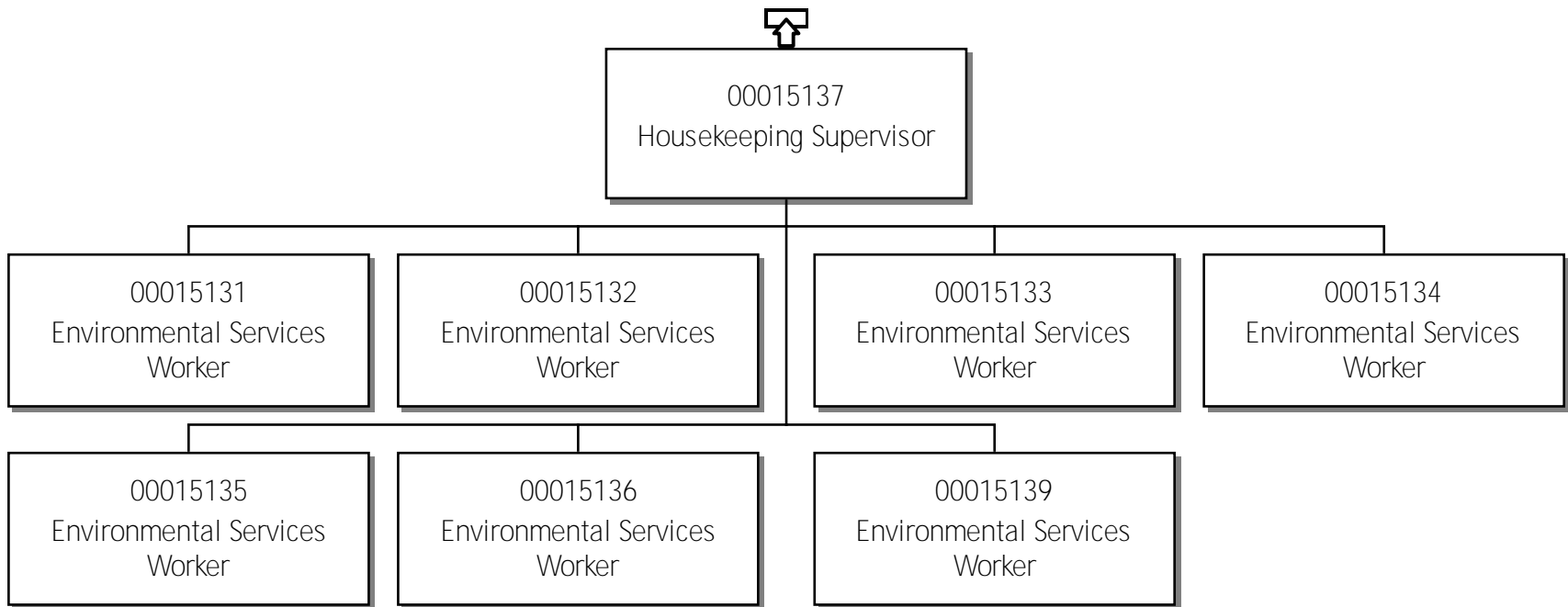

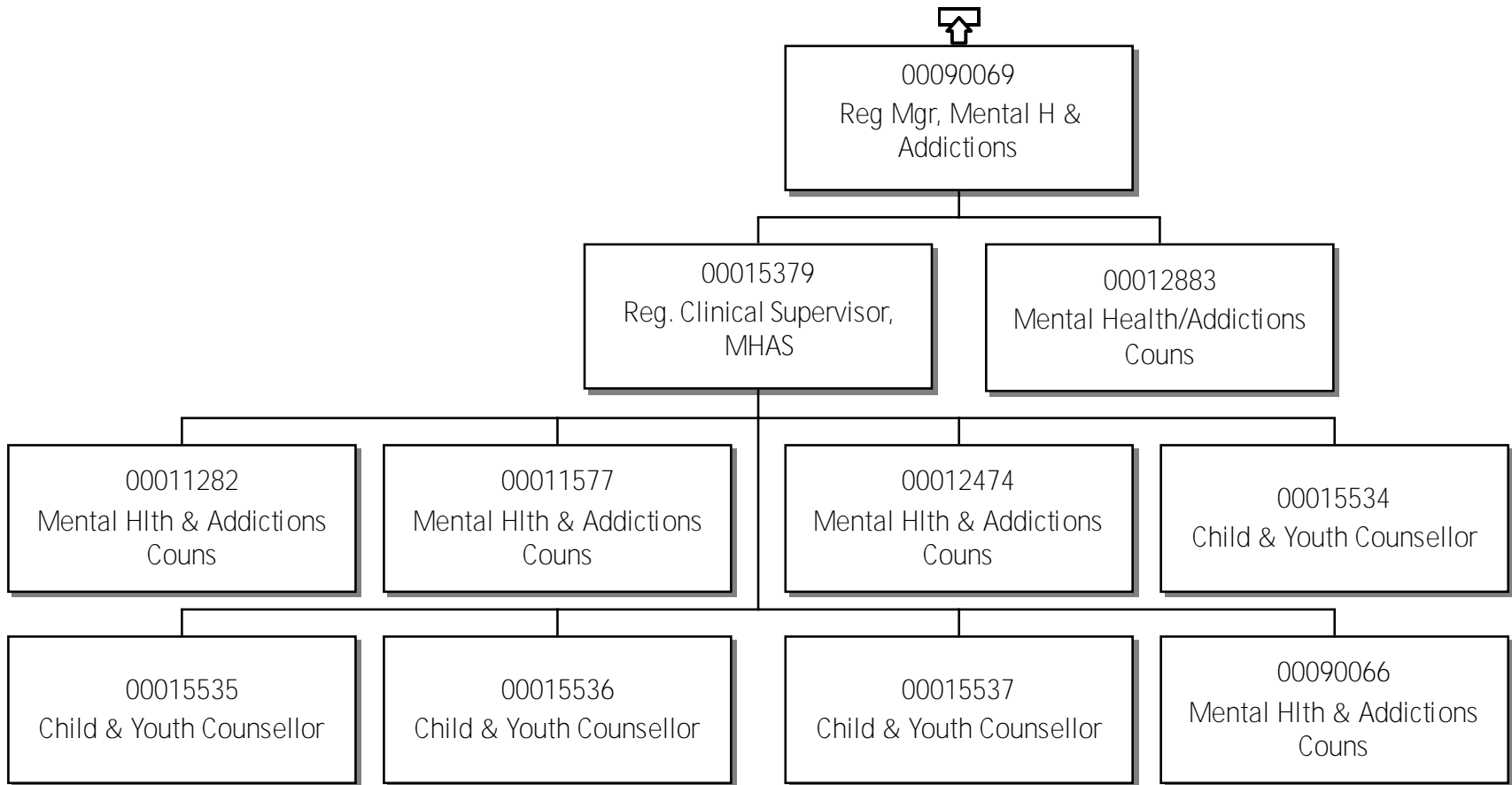

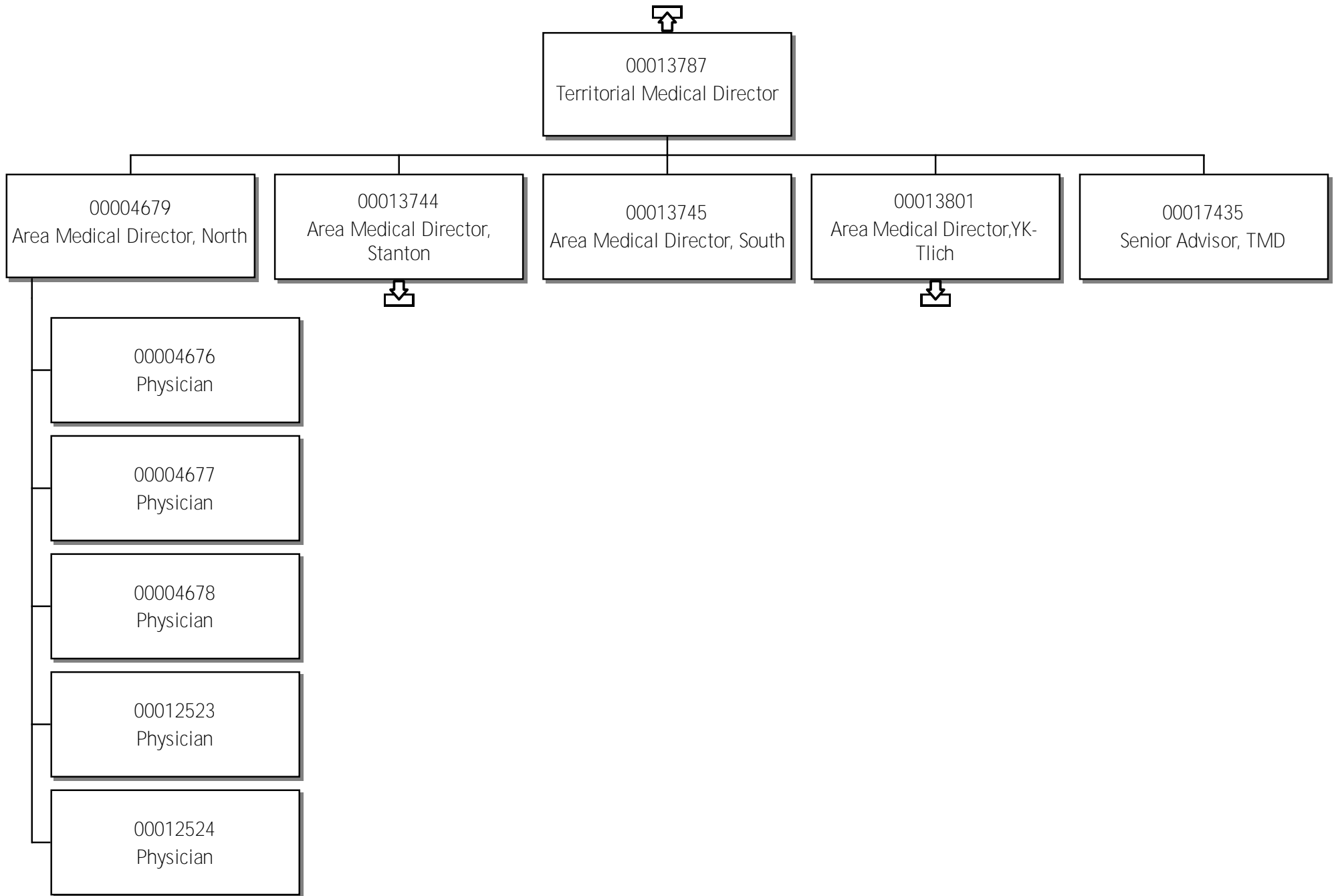

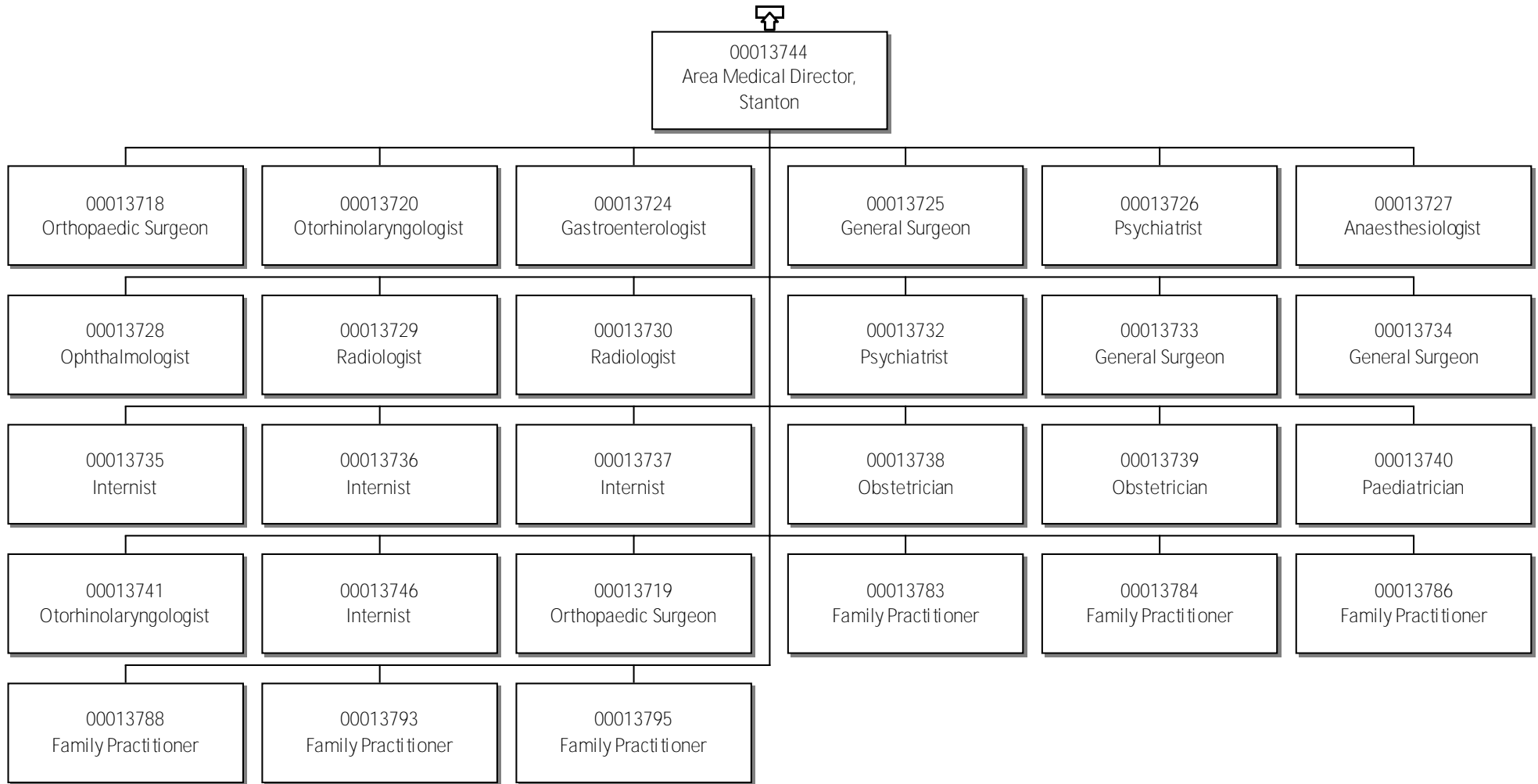

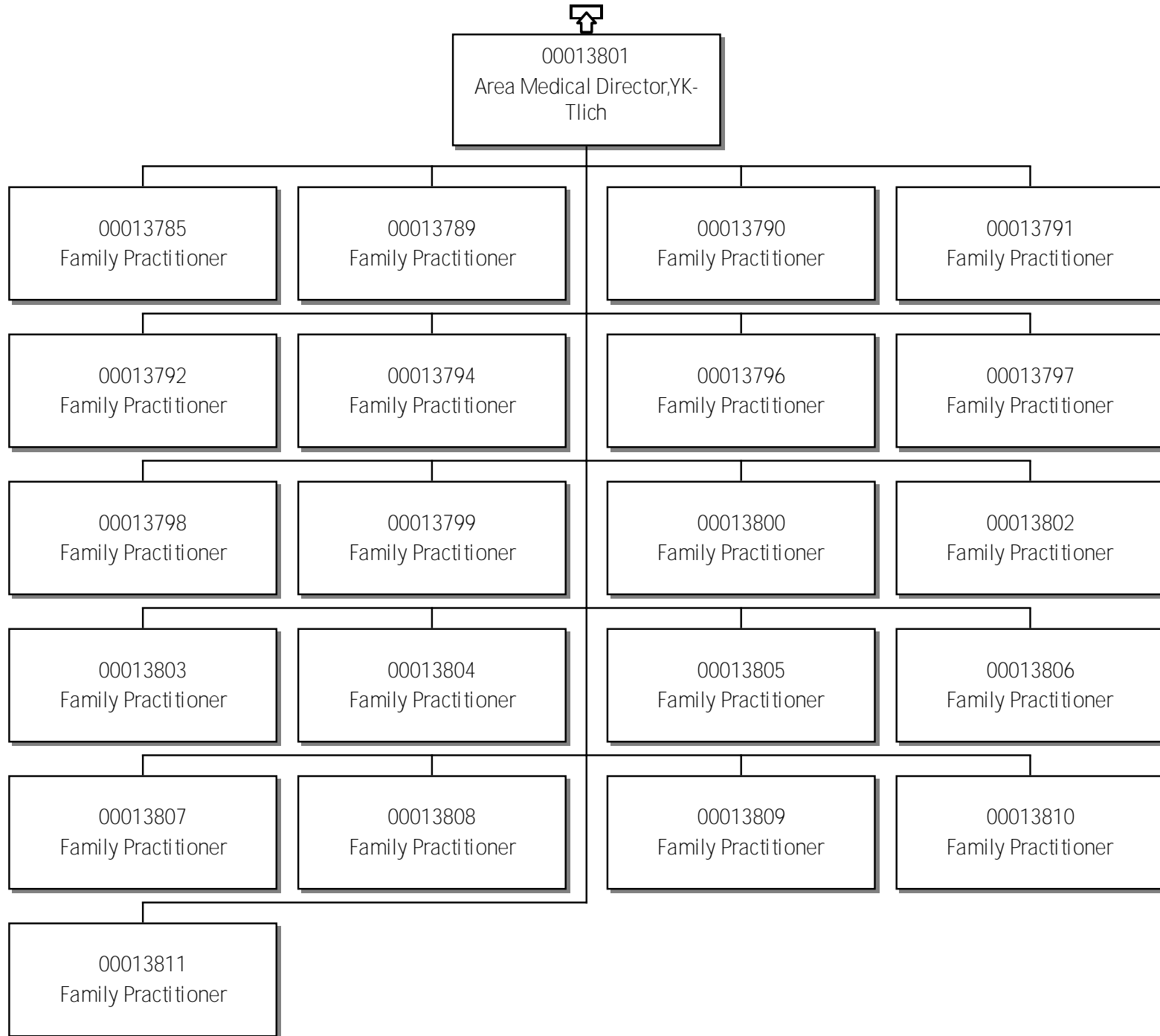

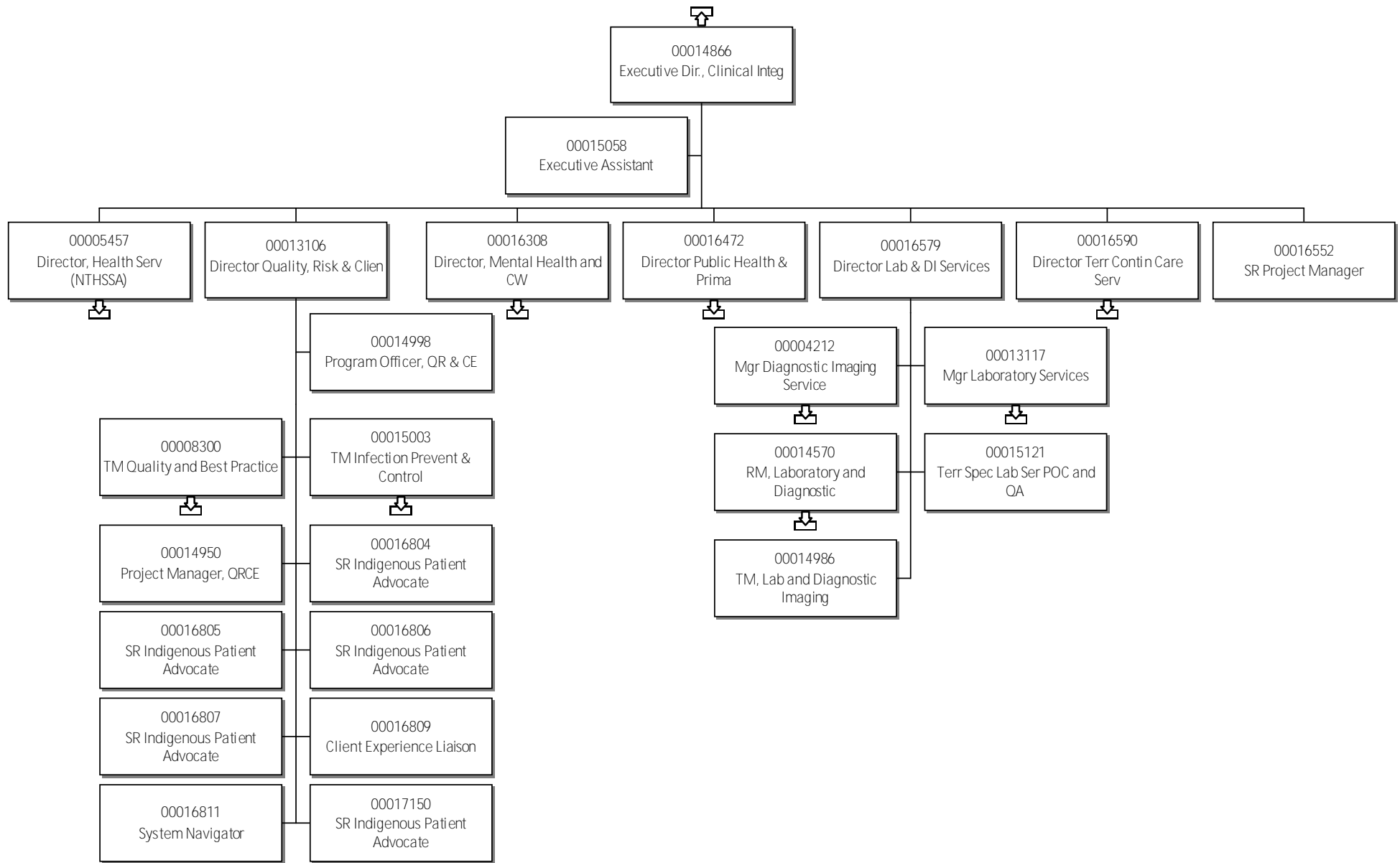

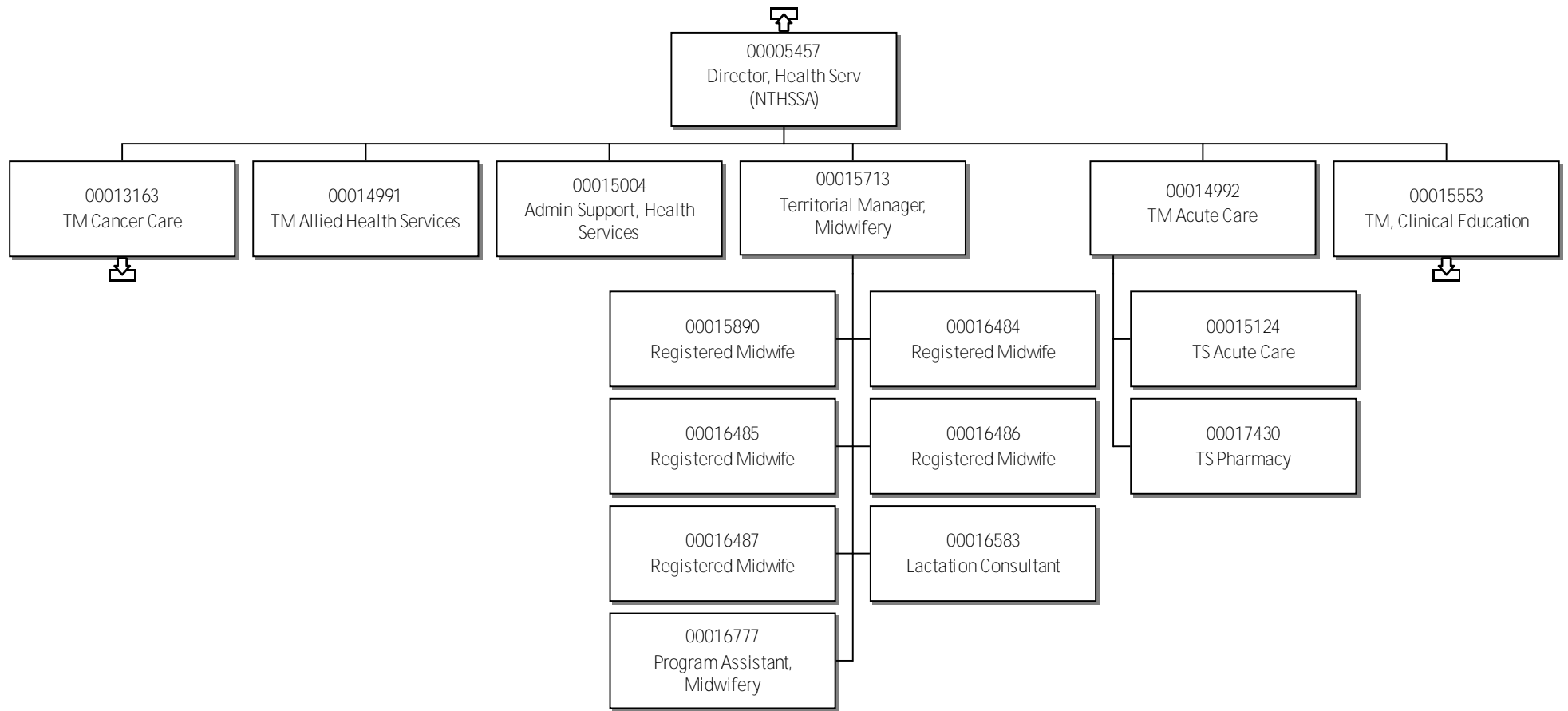

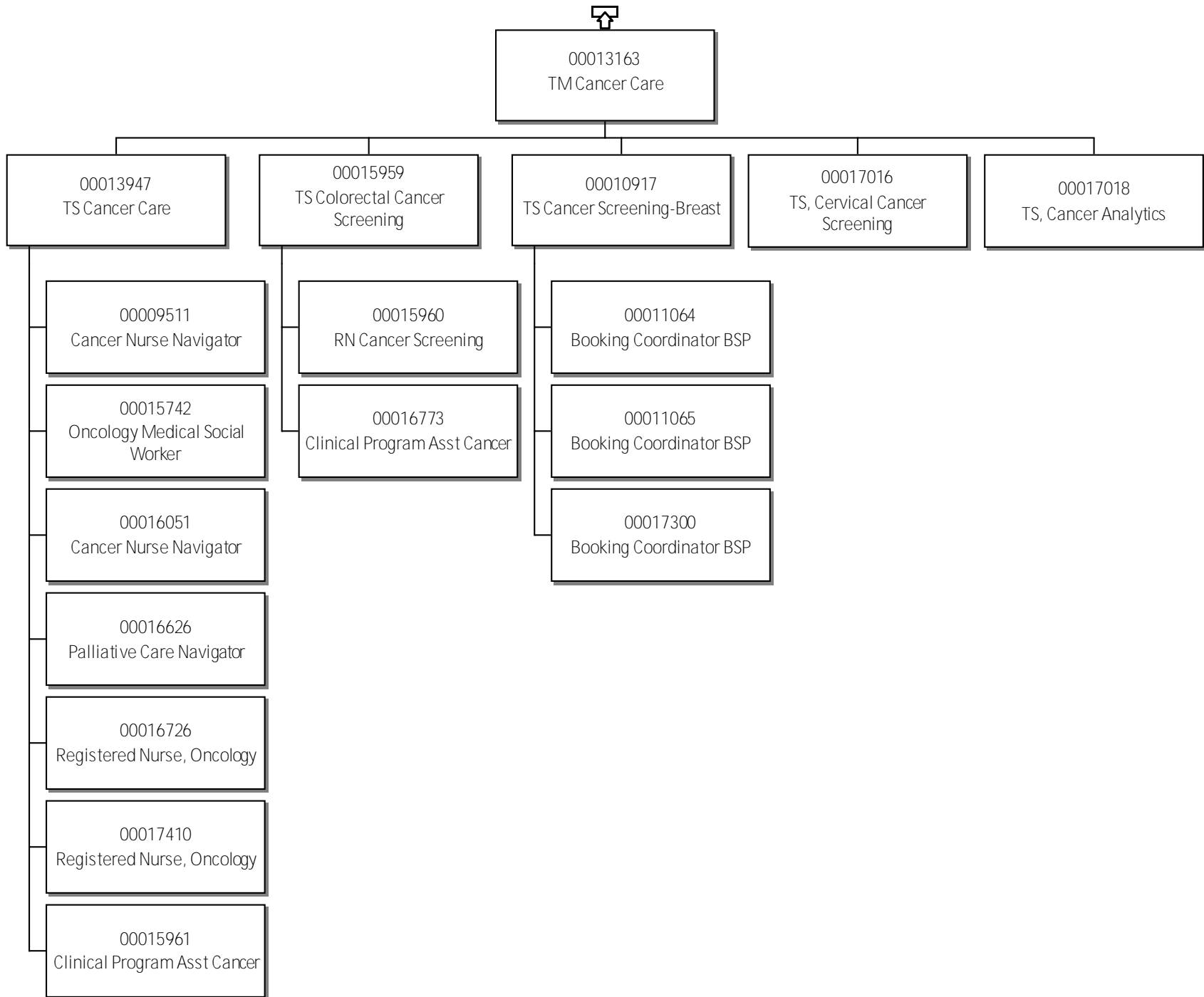

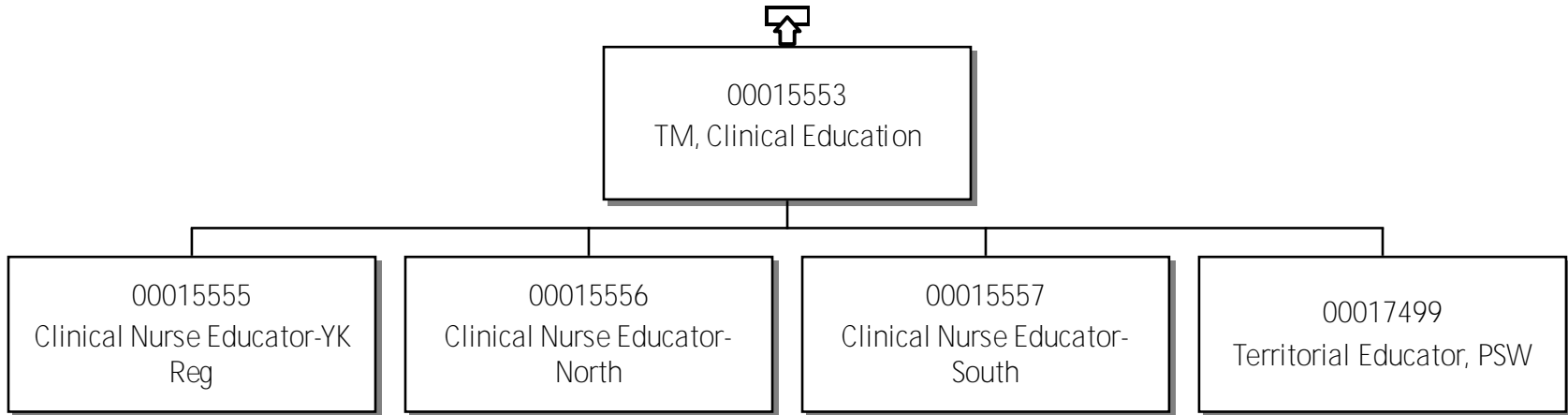

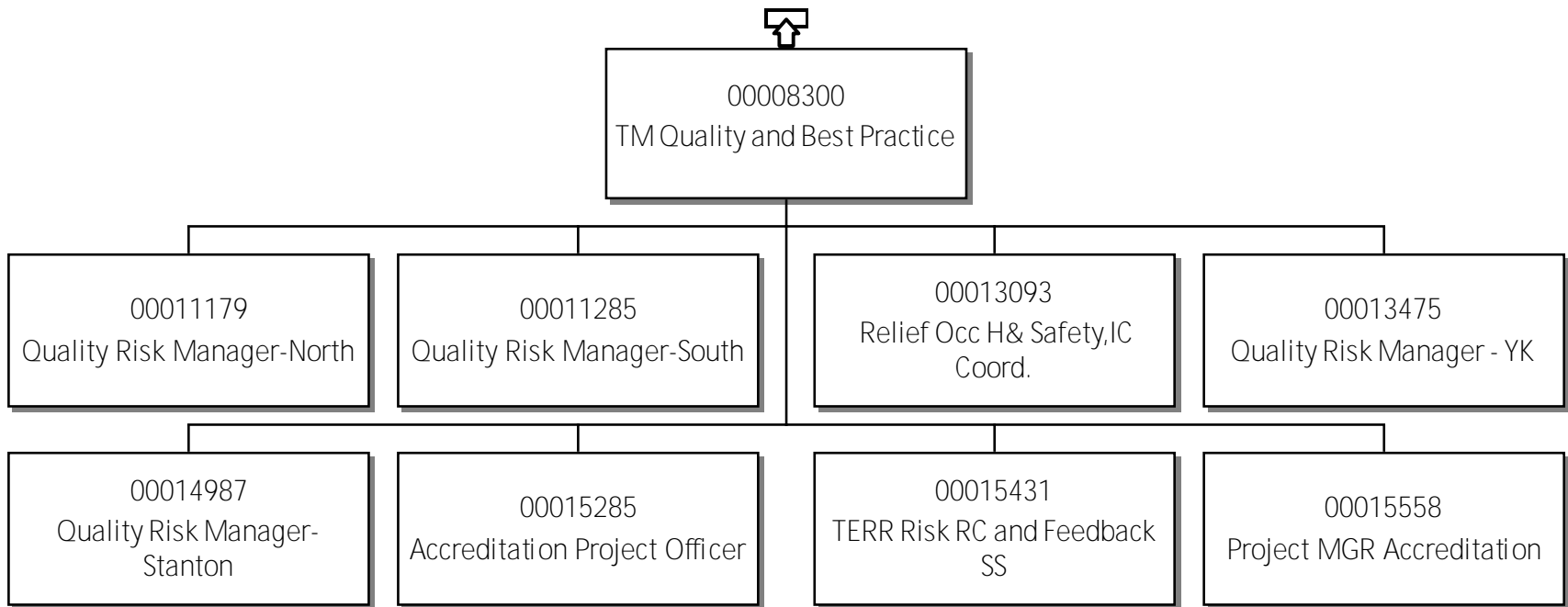

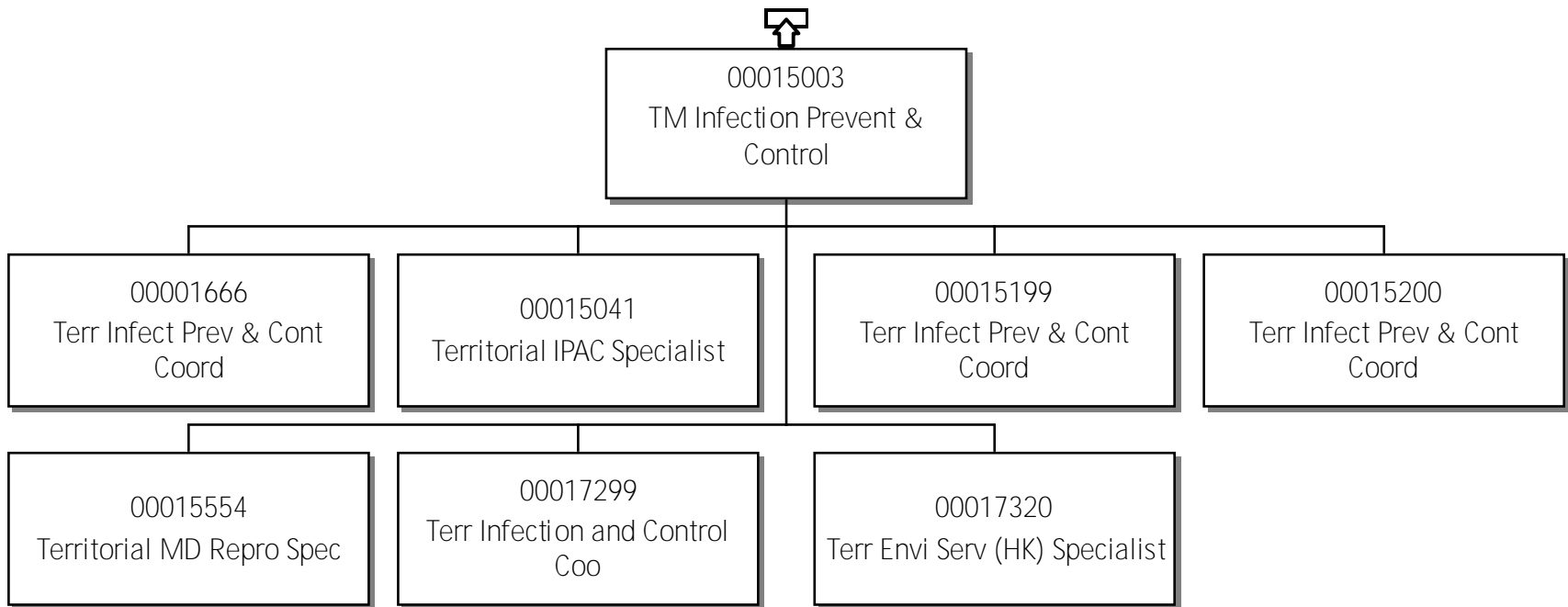

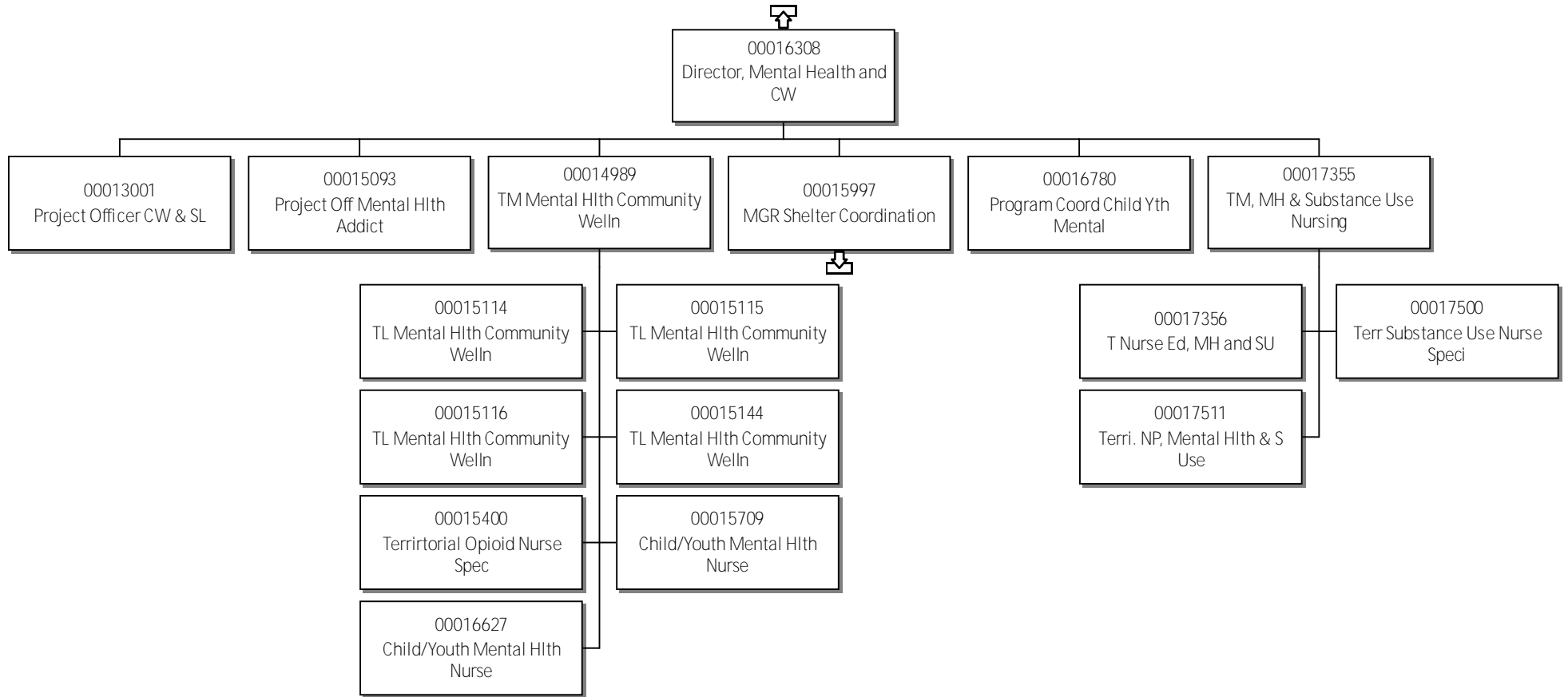

48 - Northwest Territories Health & Social Services Authority Manager, Shelter Coordination

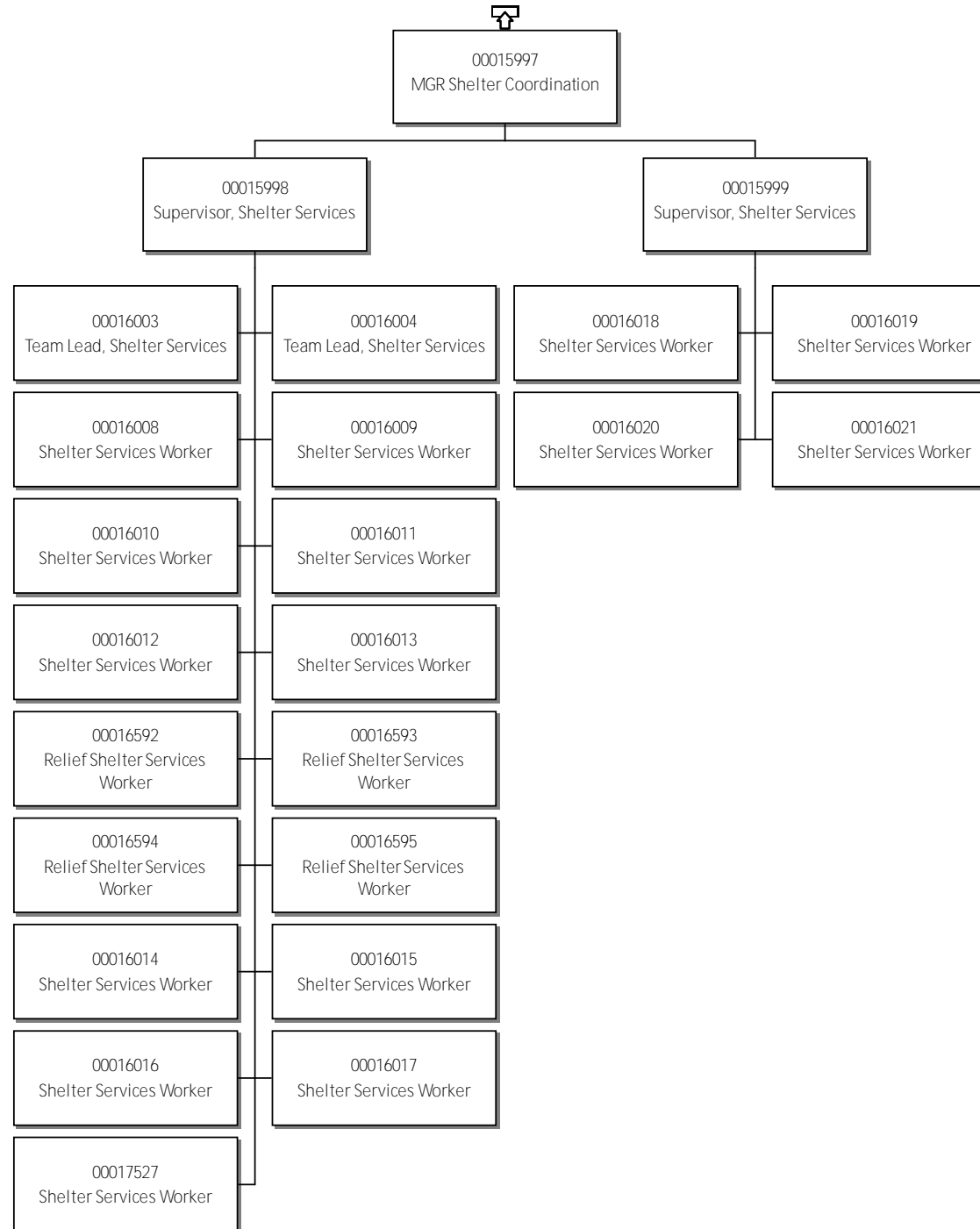

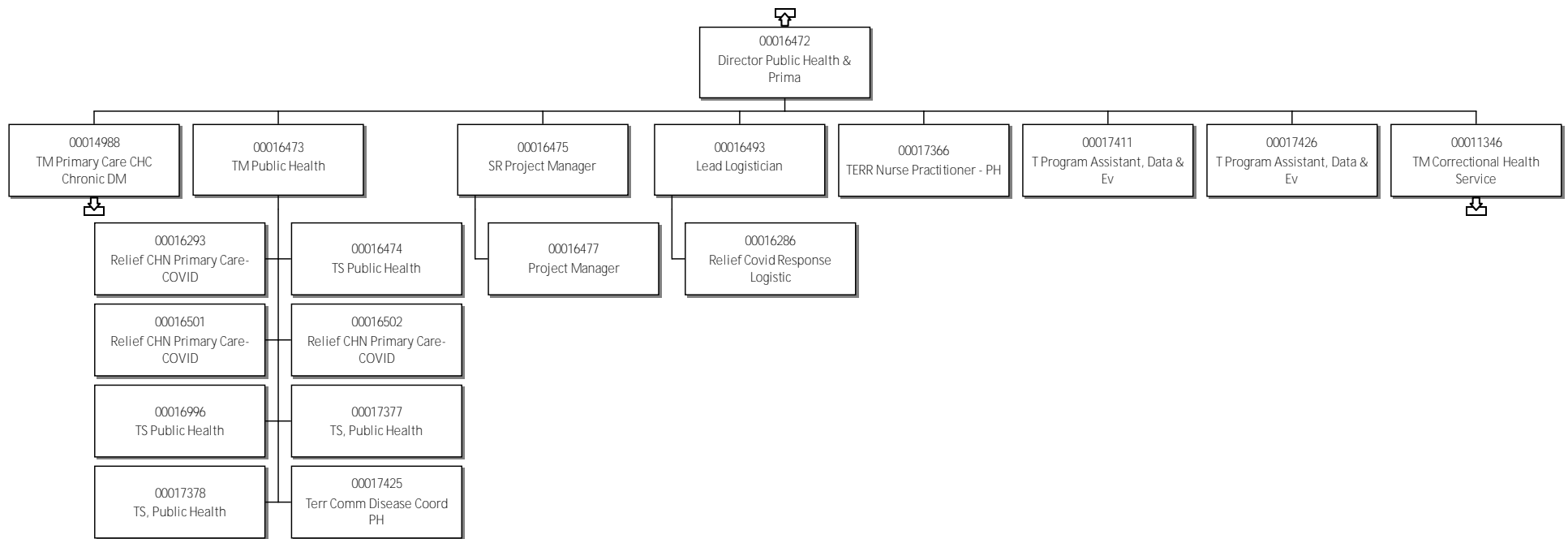

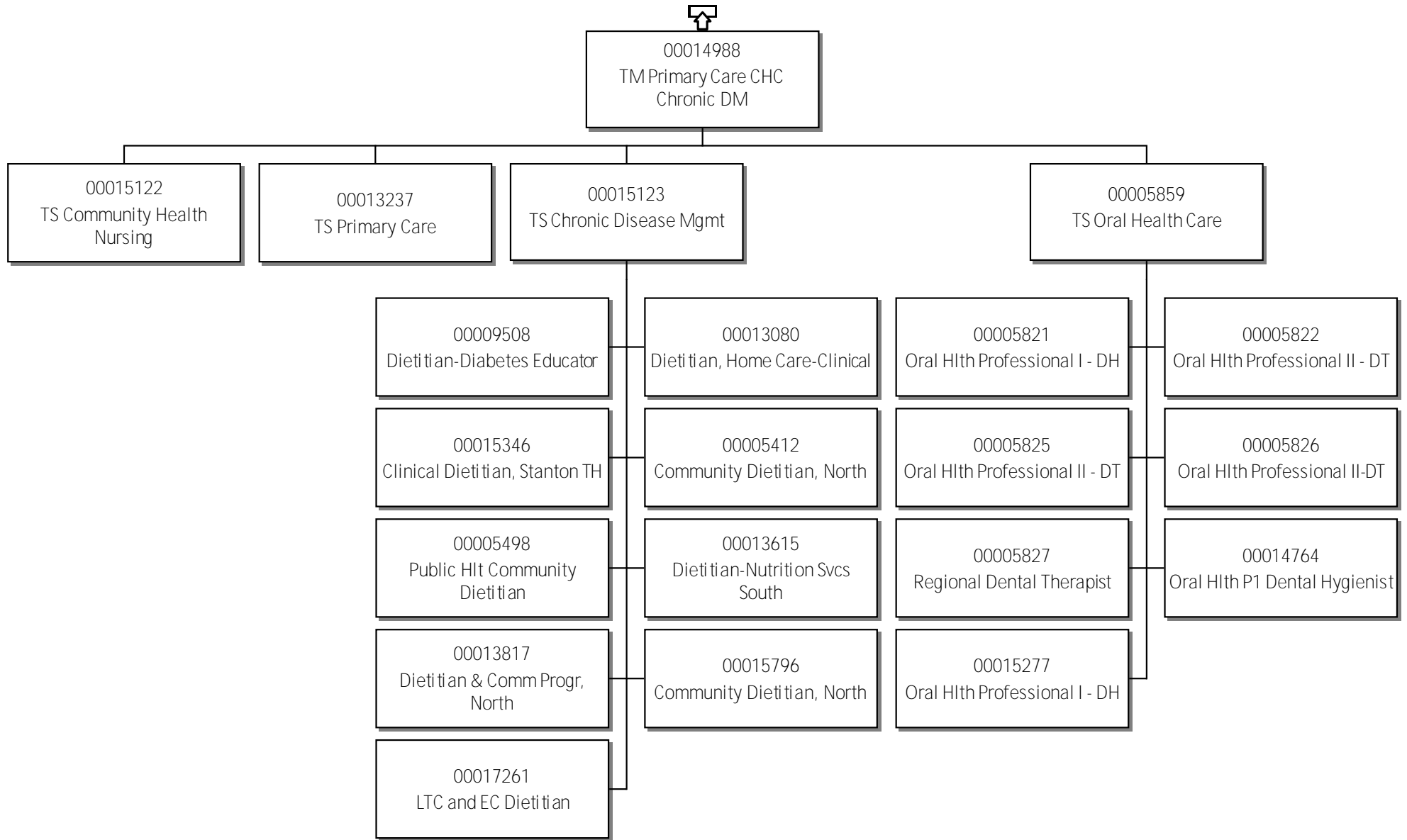

TM Correctional Health Service

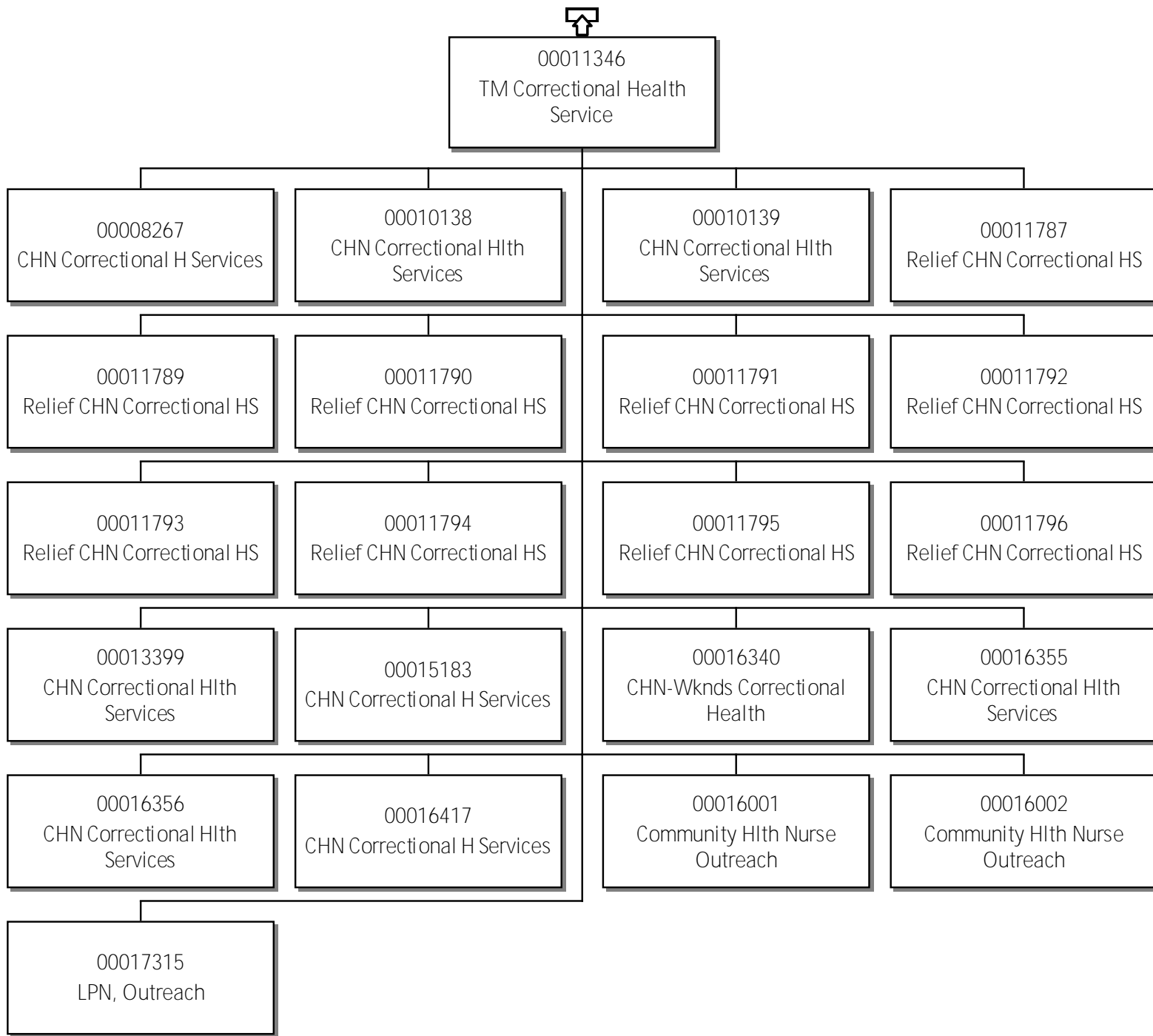

48 - Northwest Territories Health & Social Services Authority

Mgr Diagnostic Imaging Service

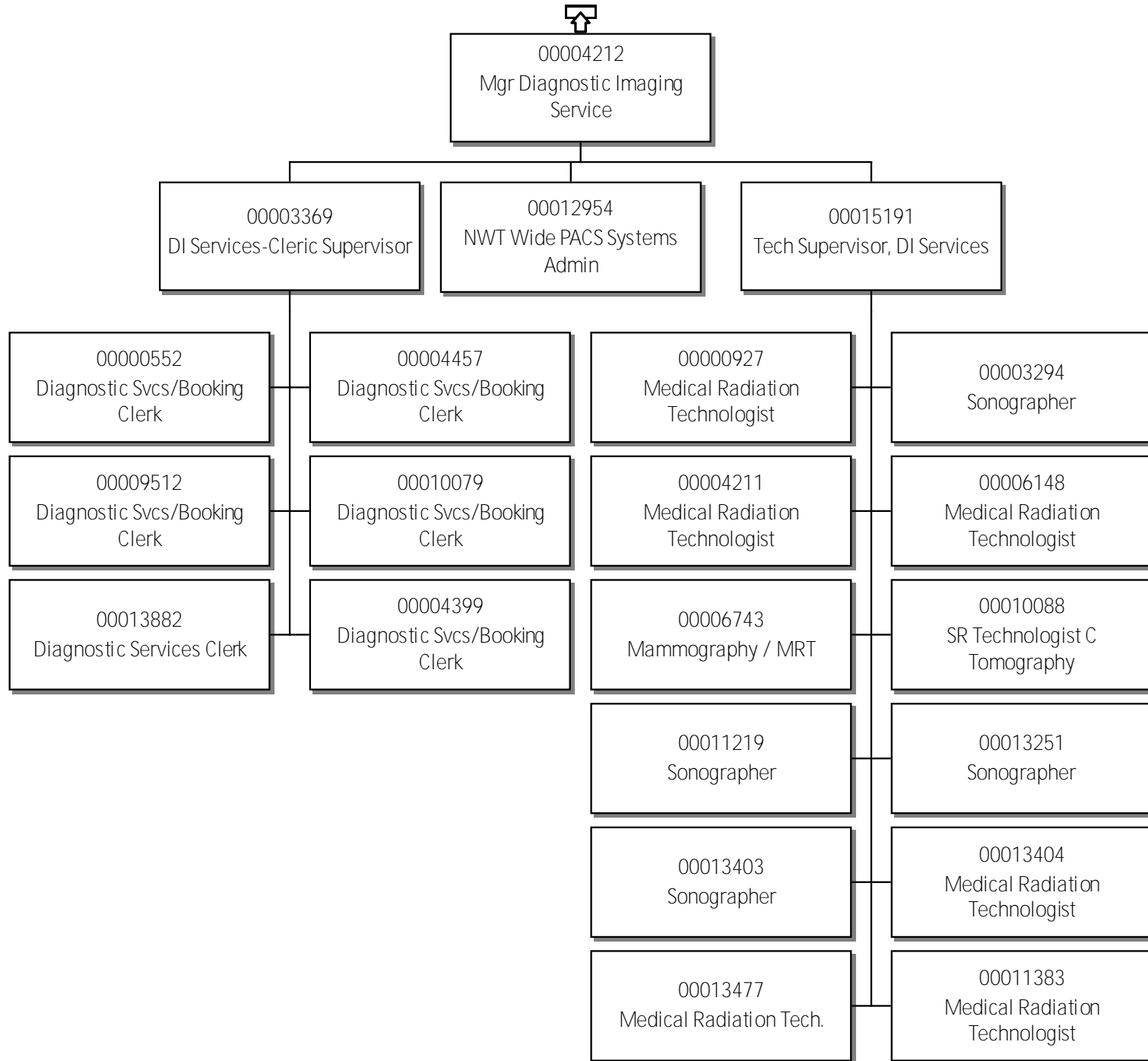

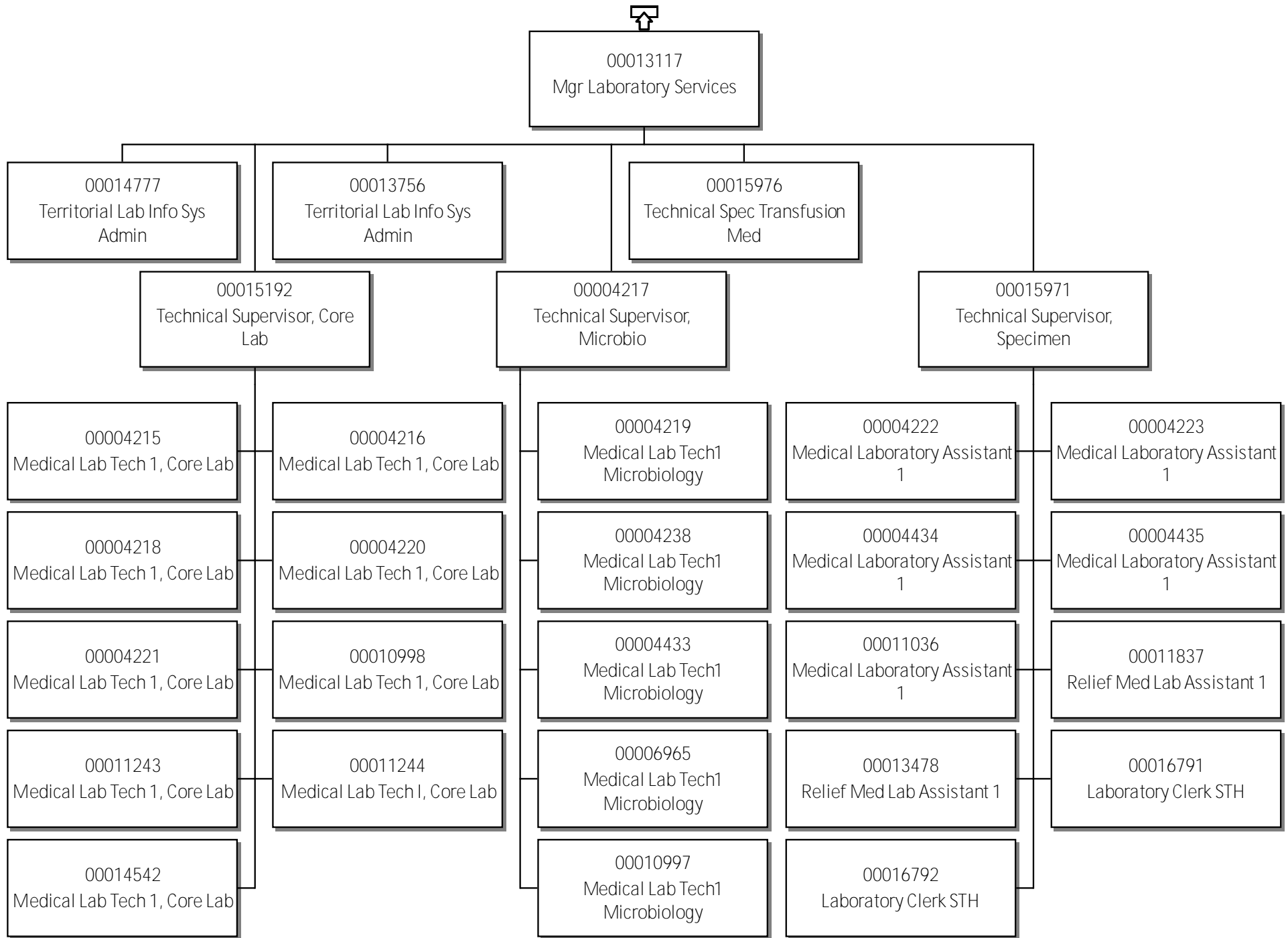

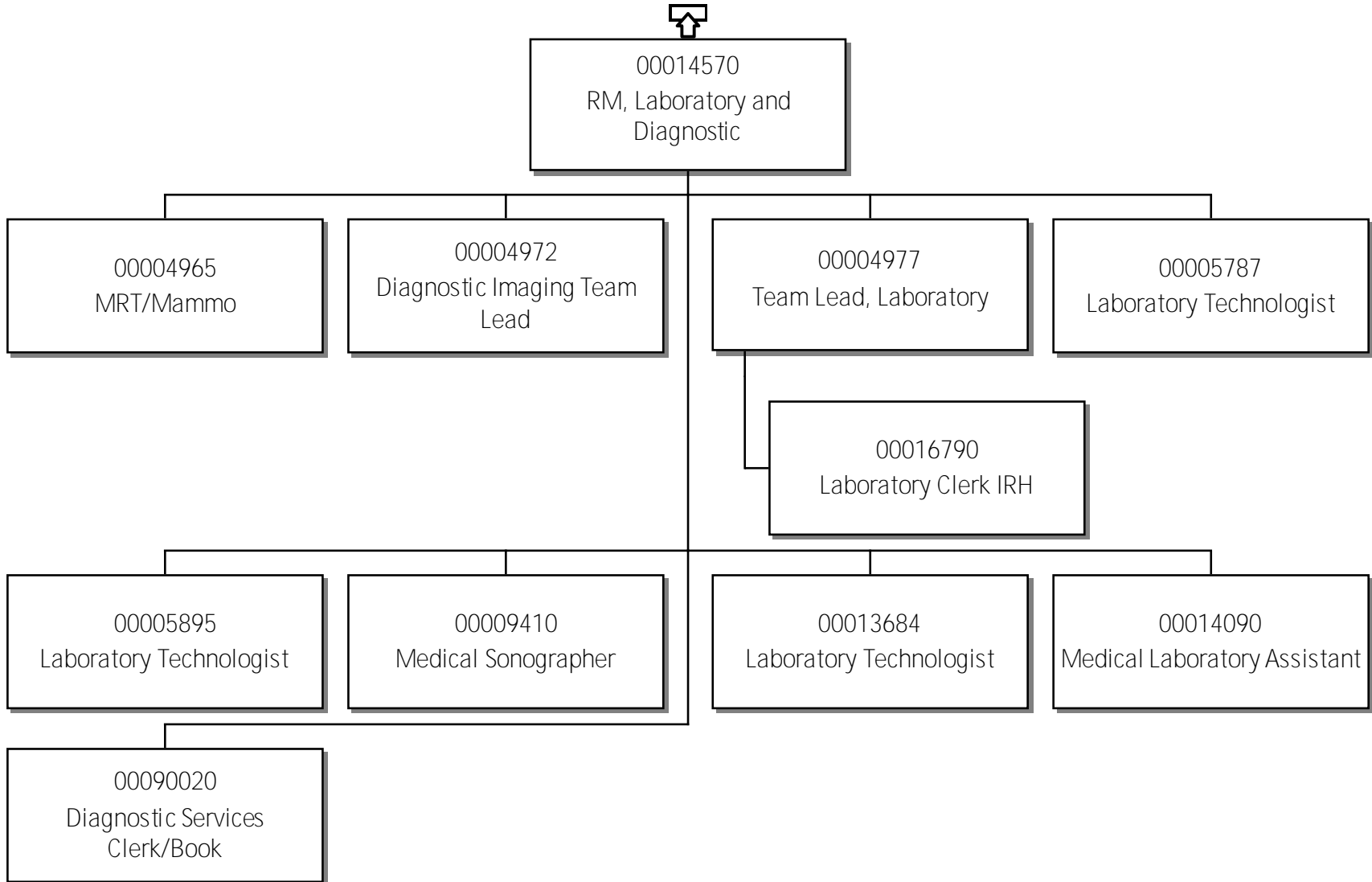

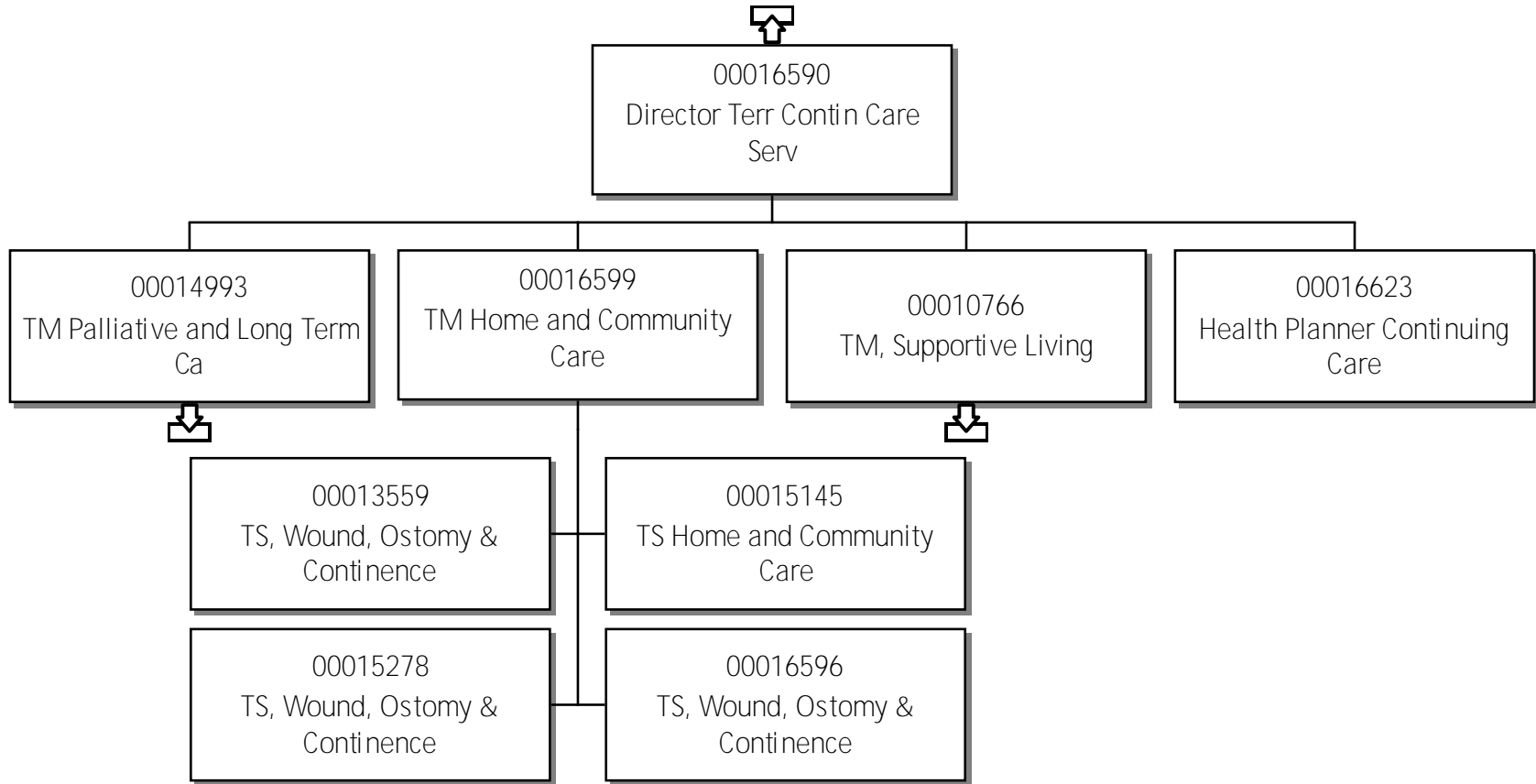

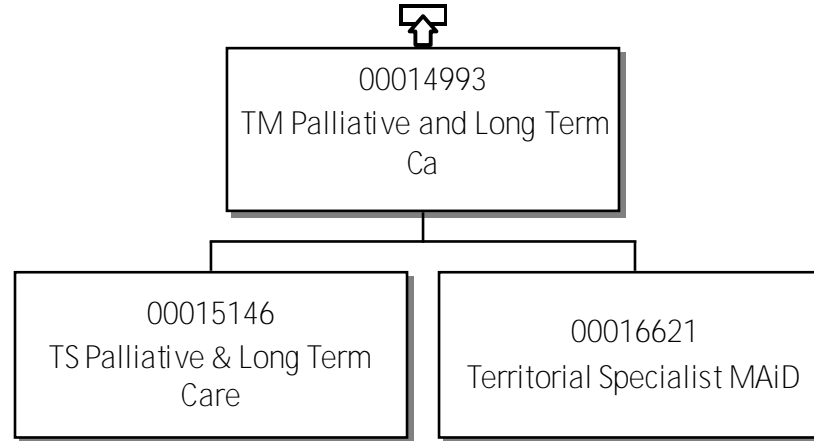

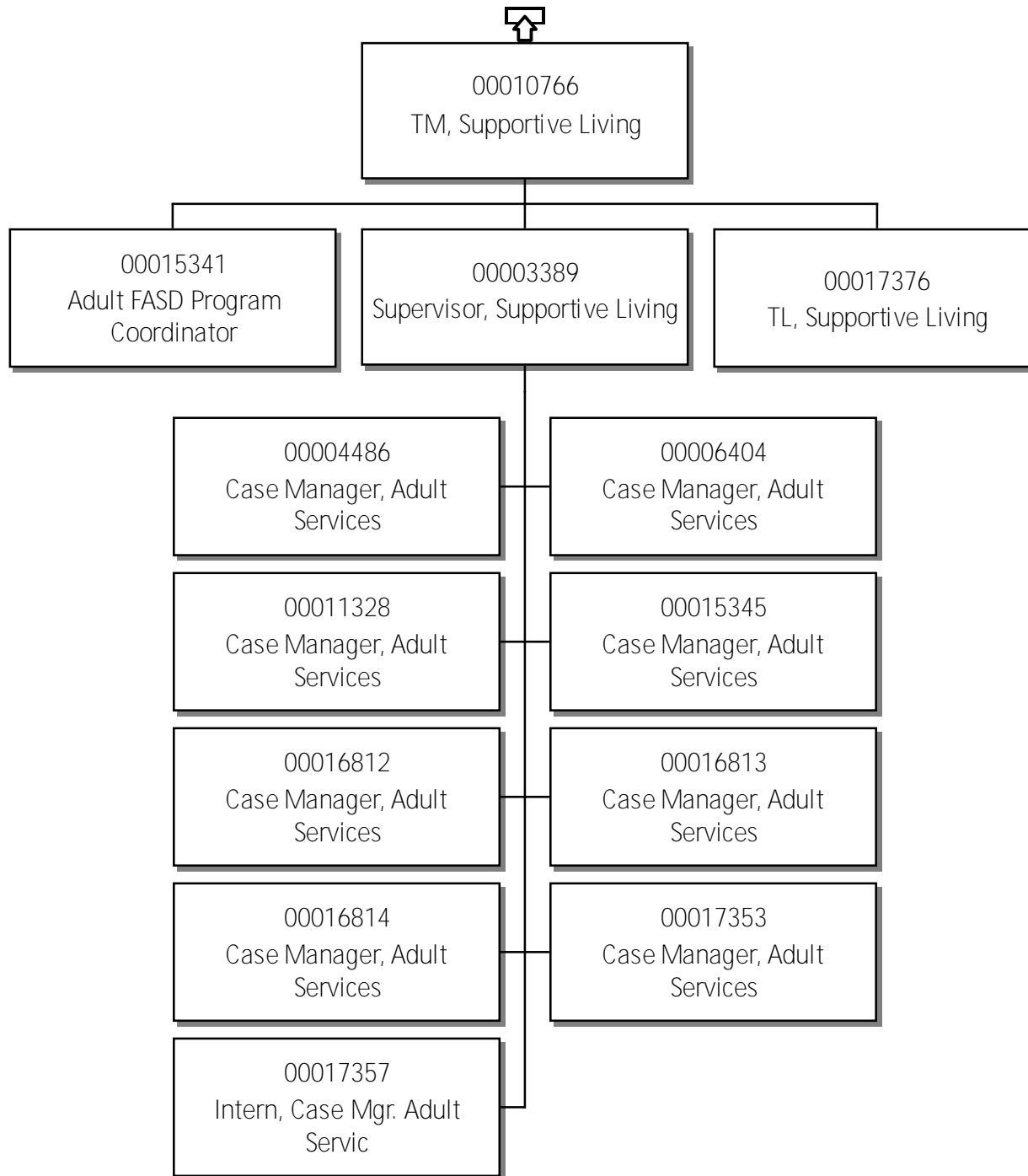

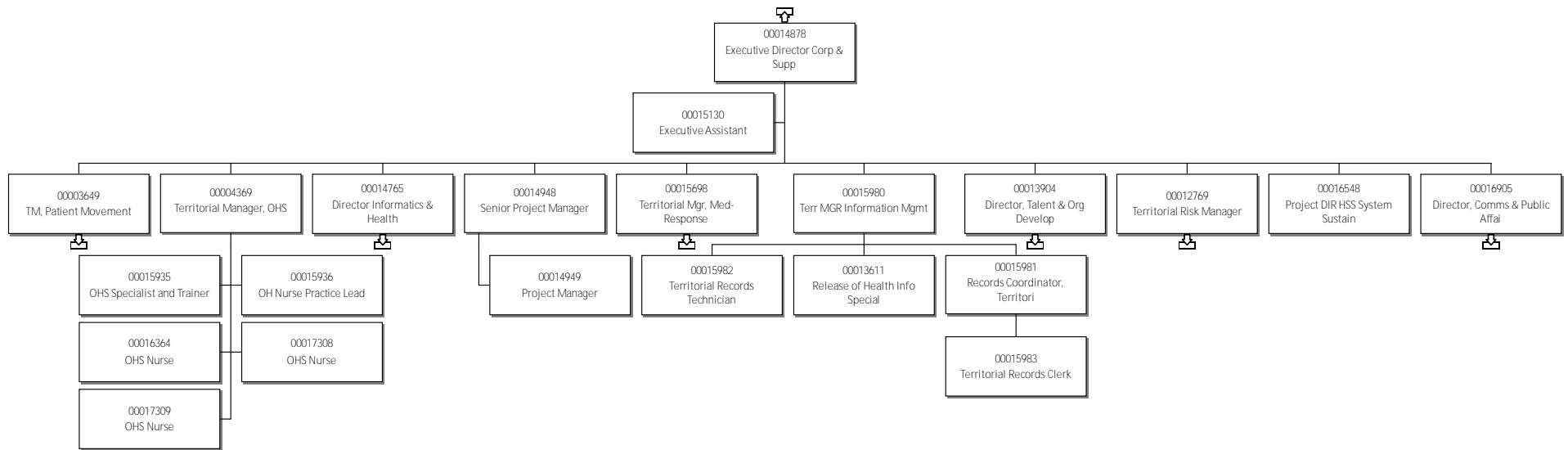

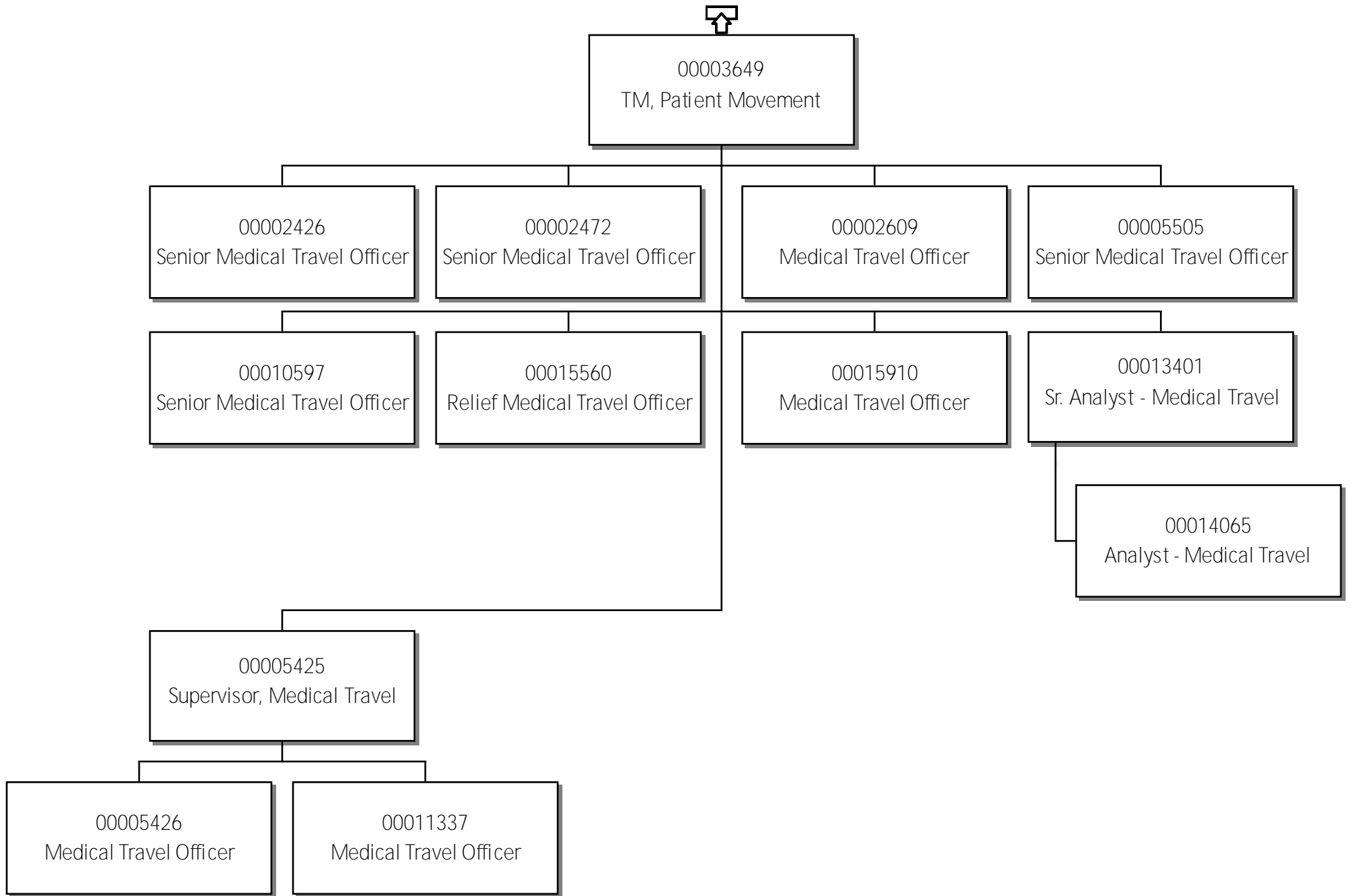

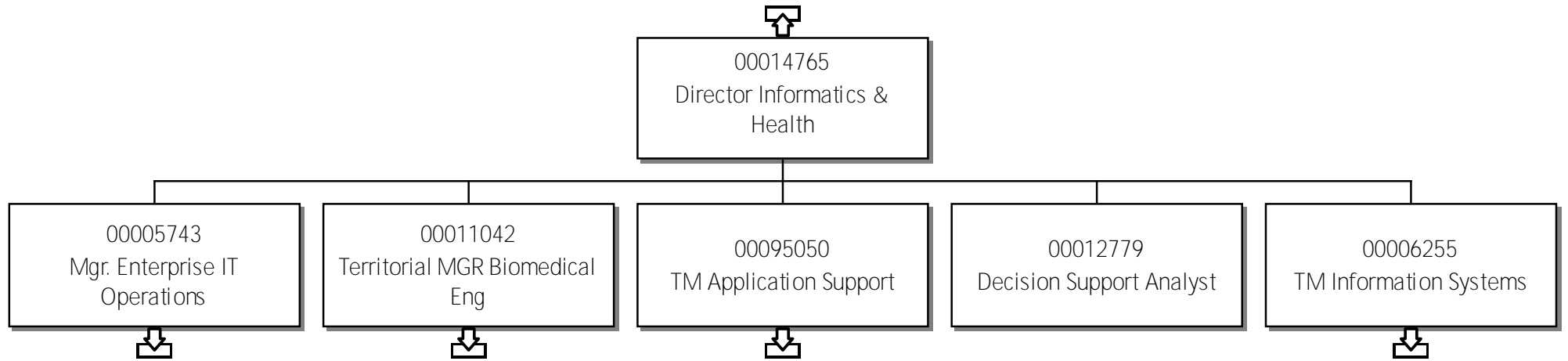

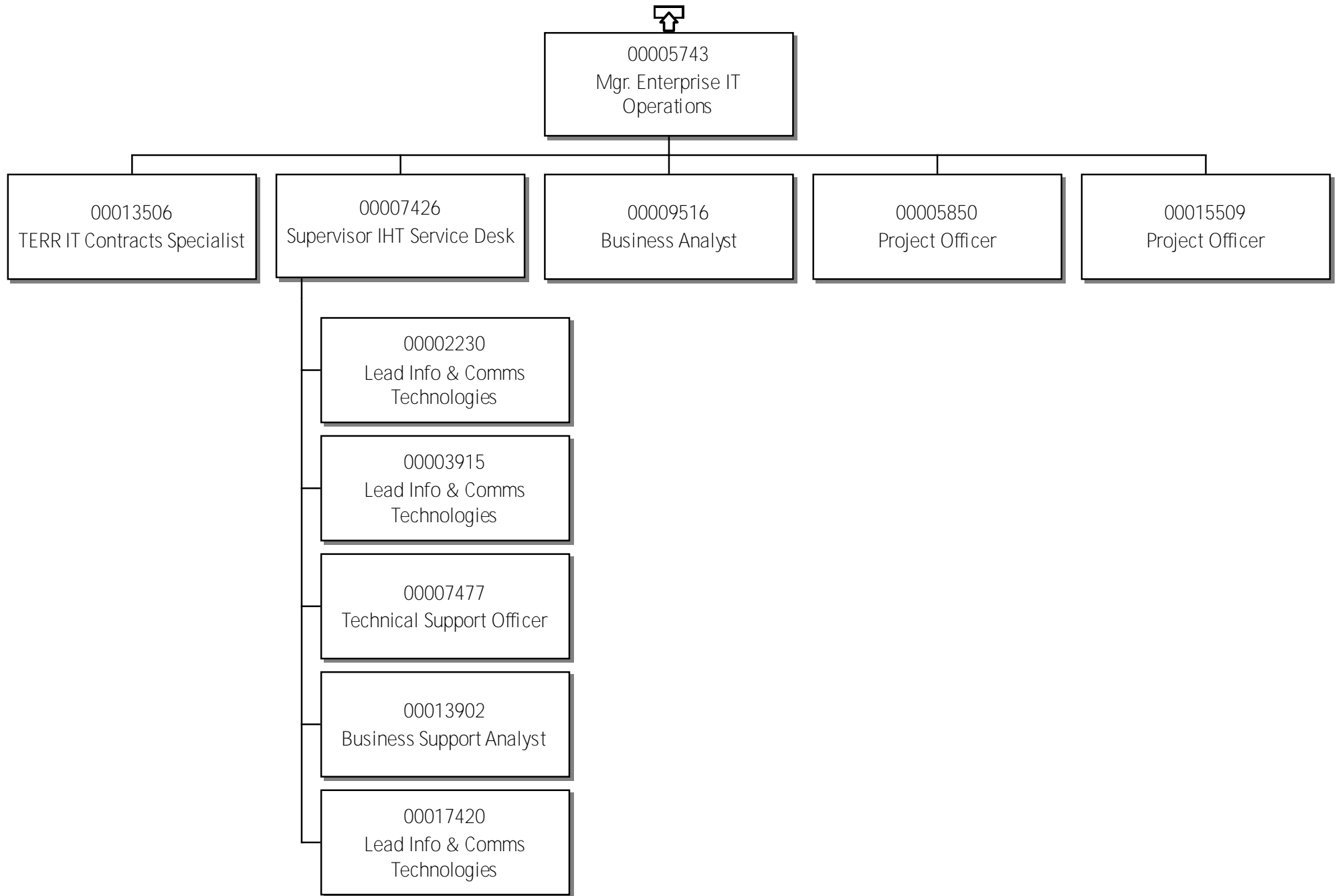

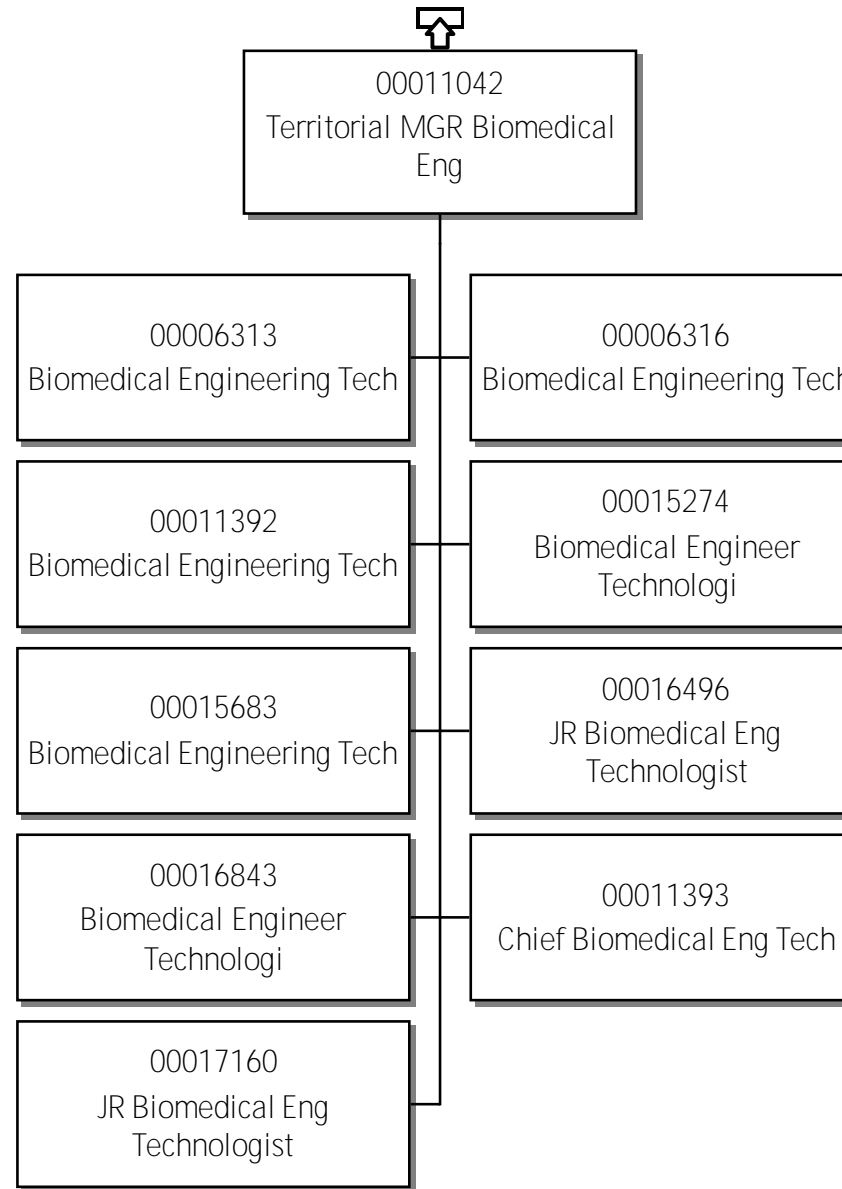

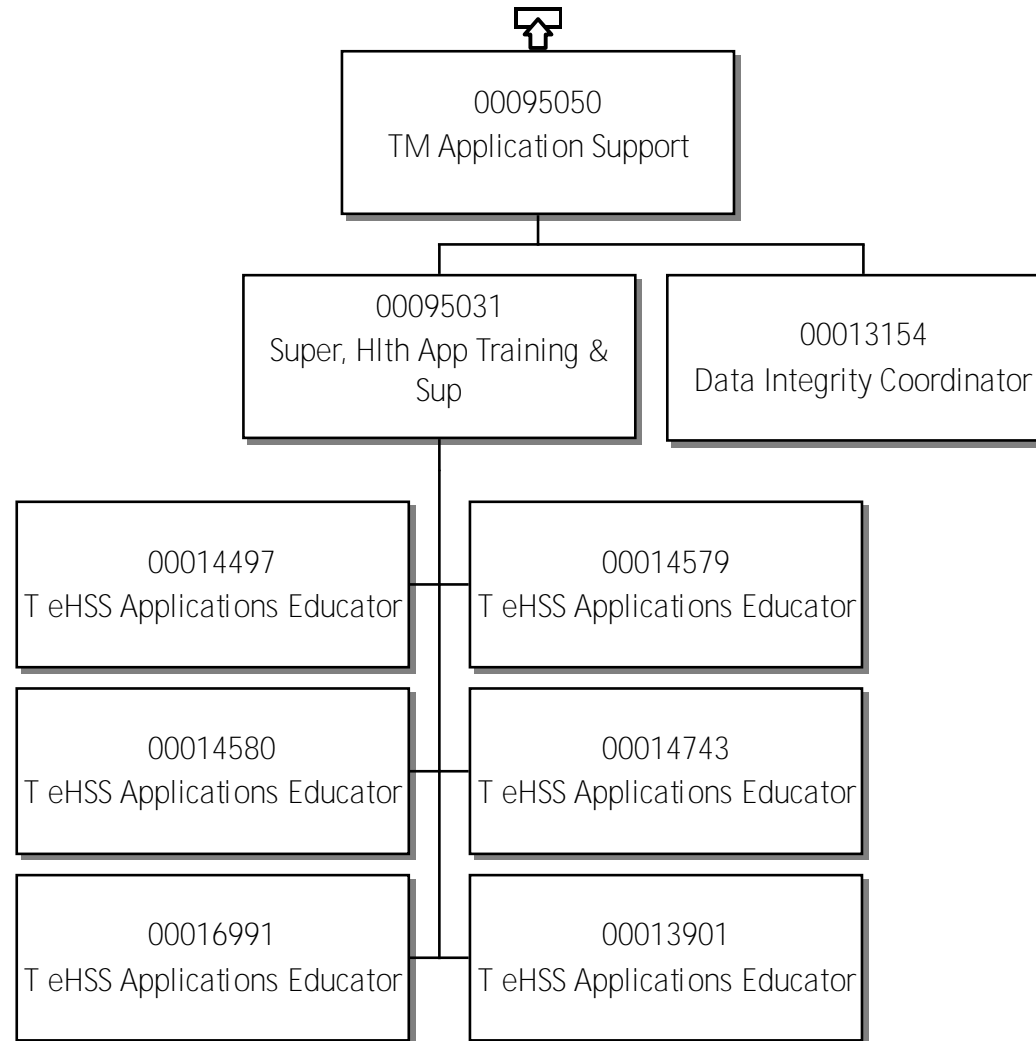

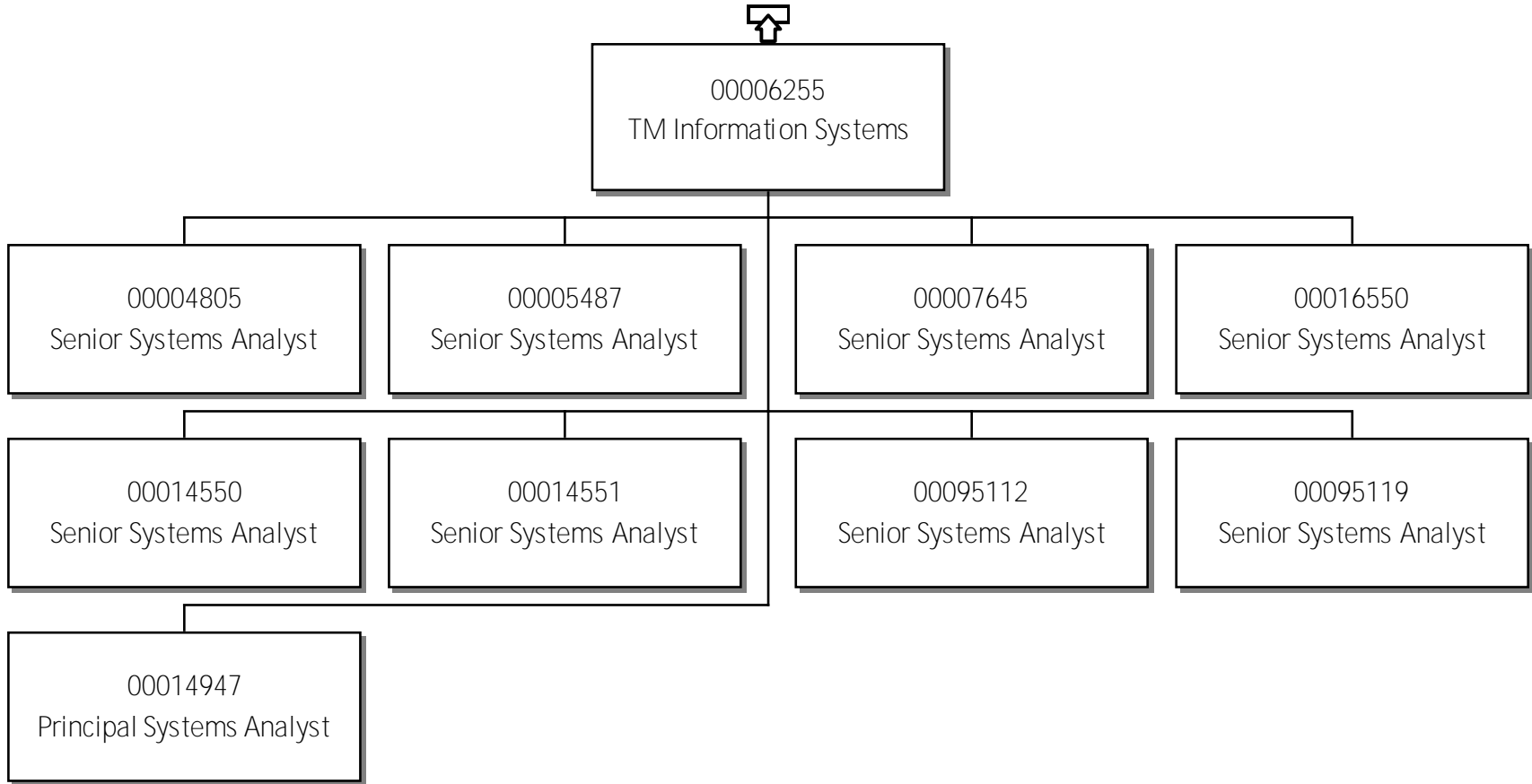

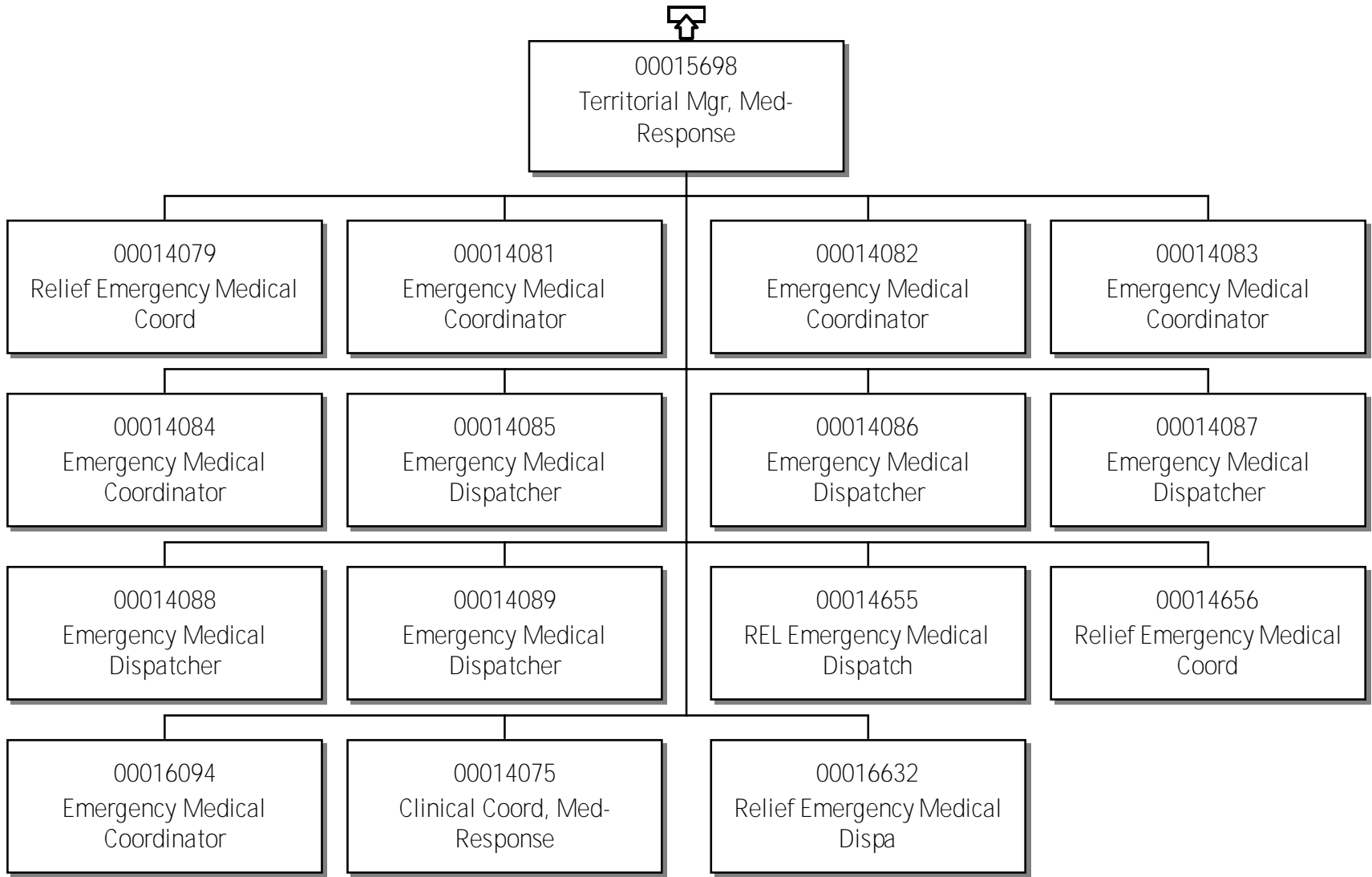

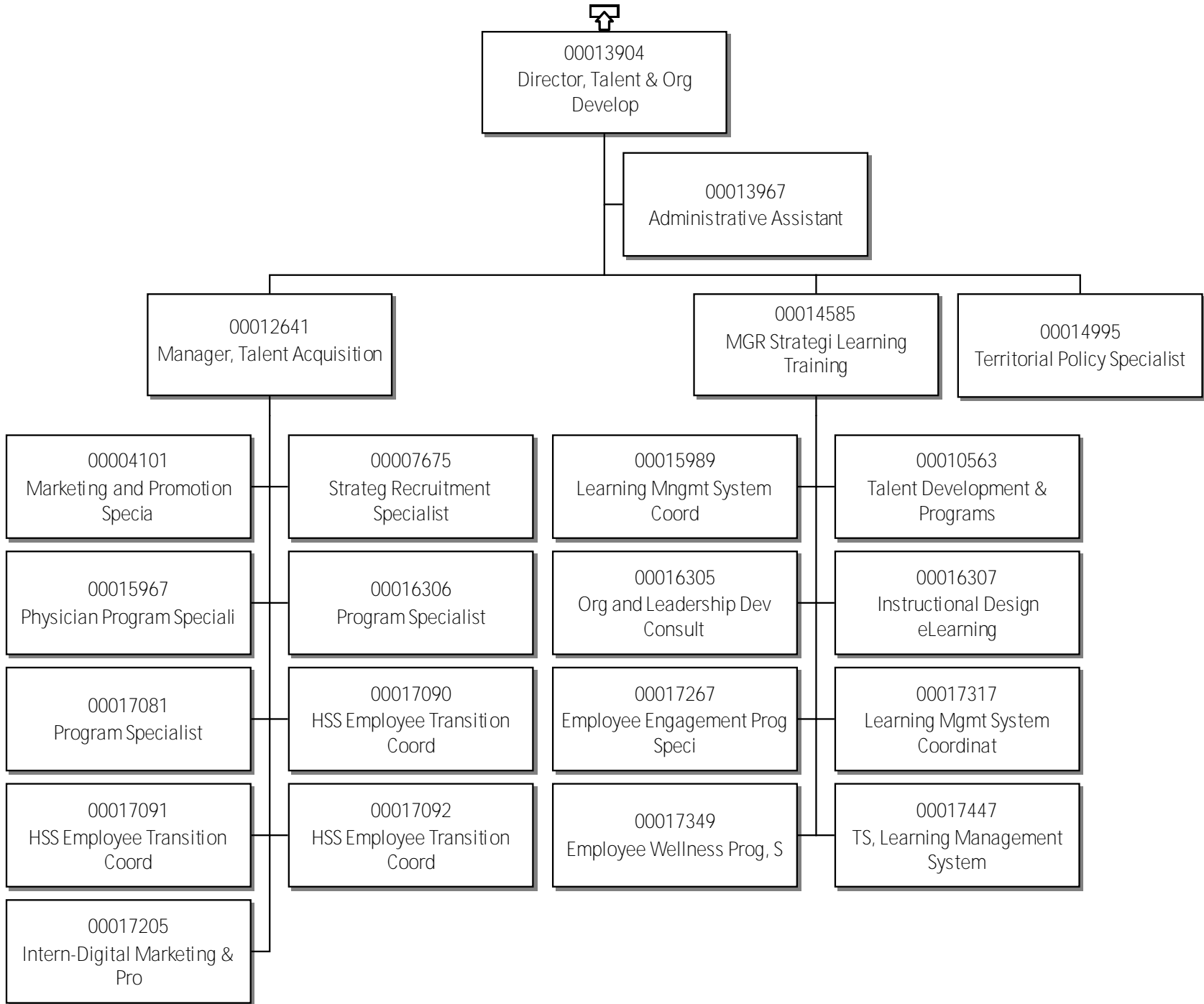

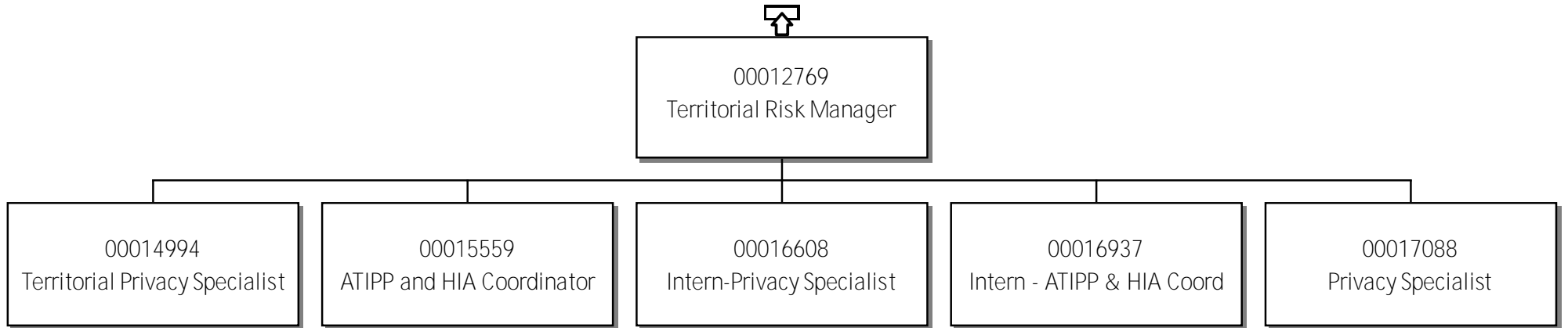

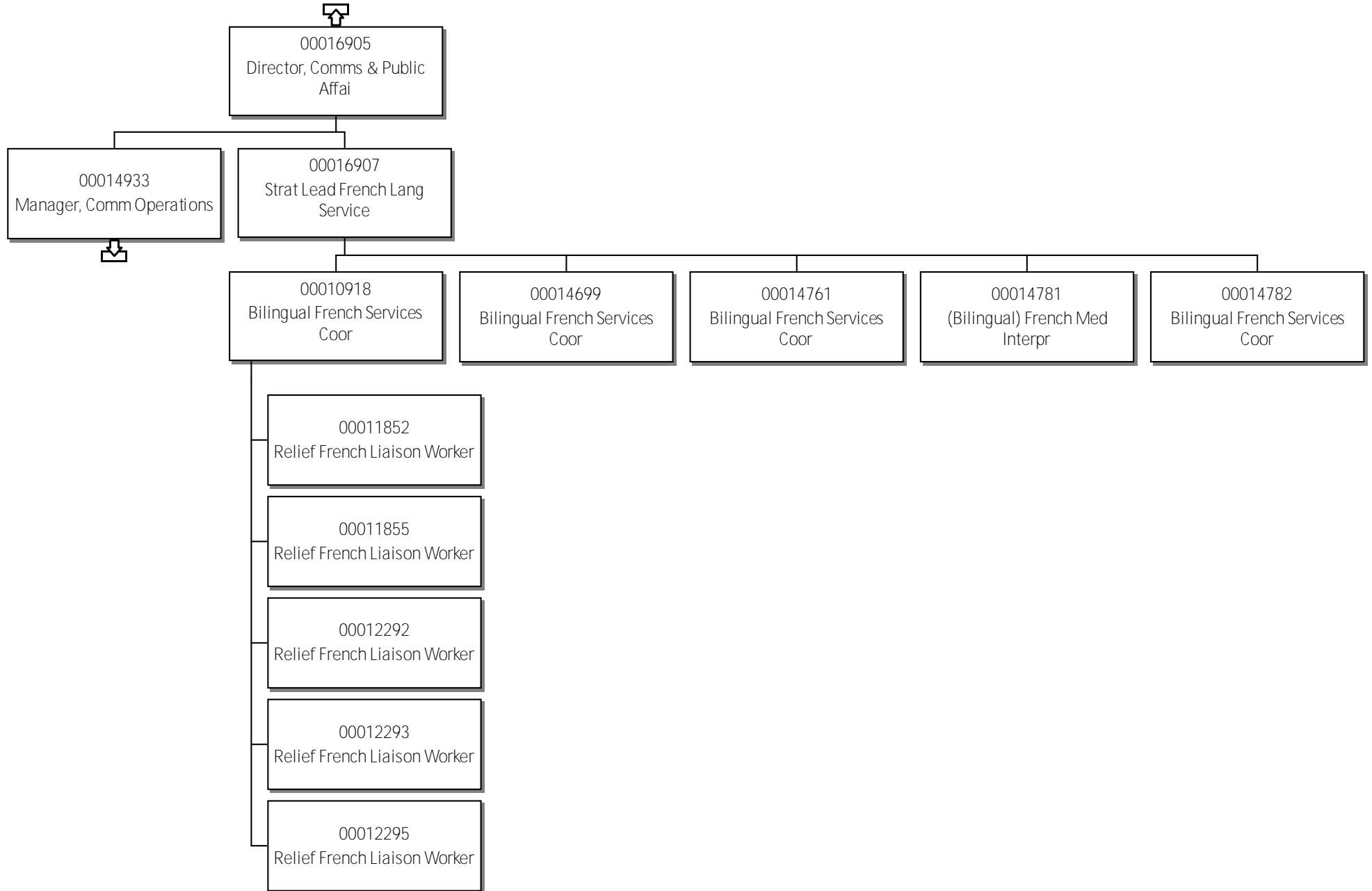

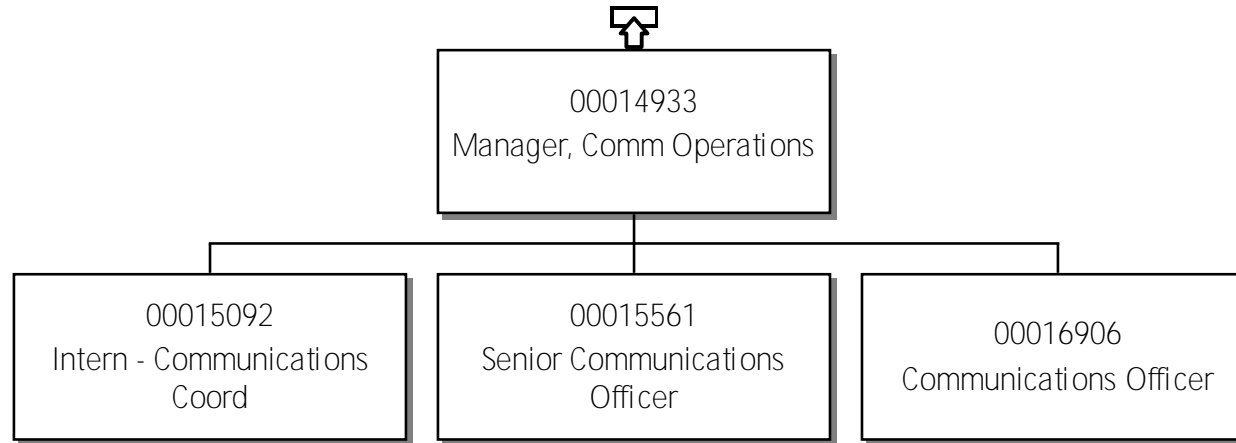

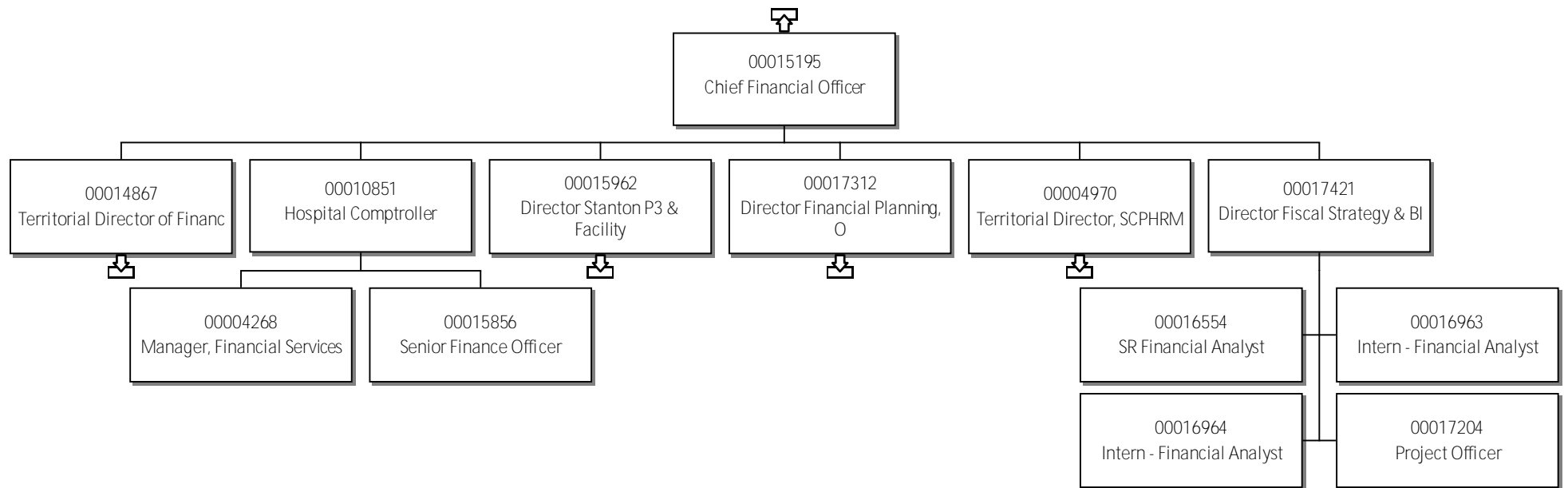

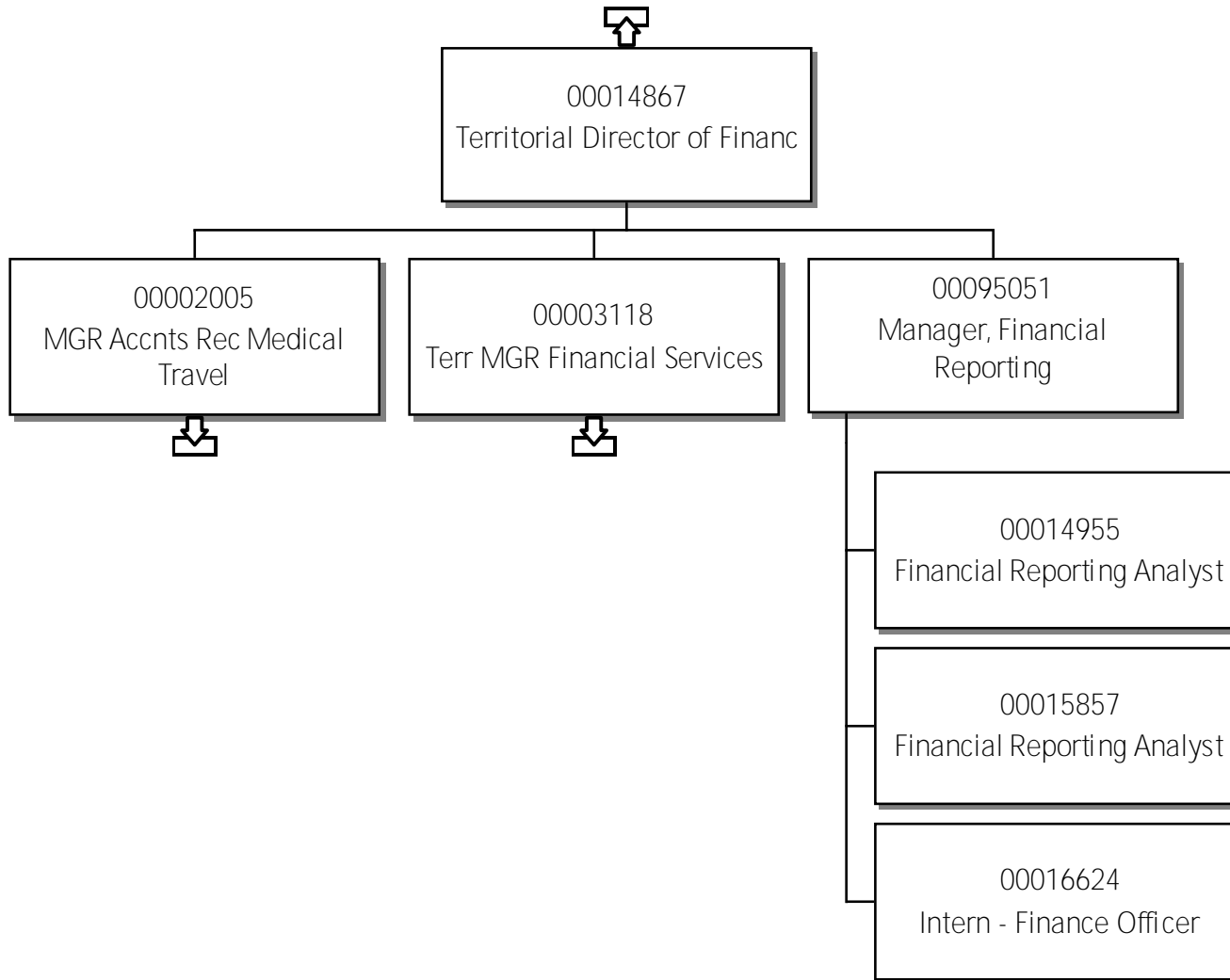

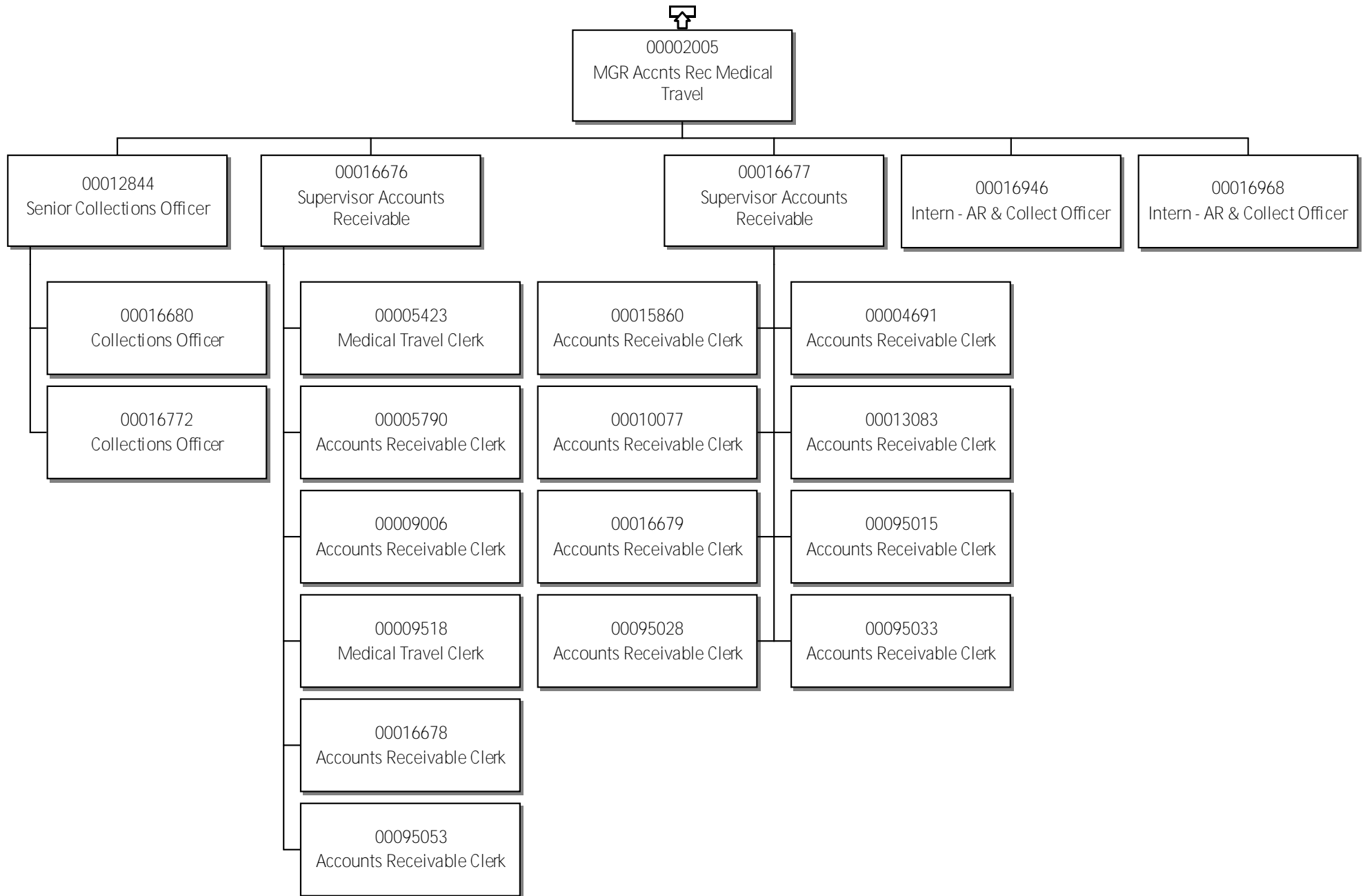

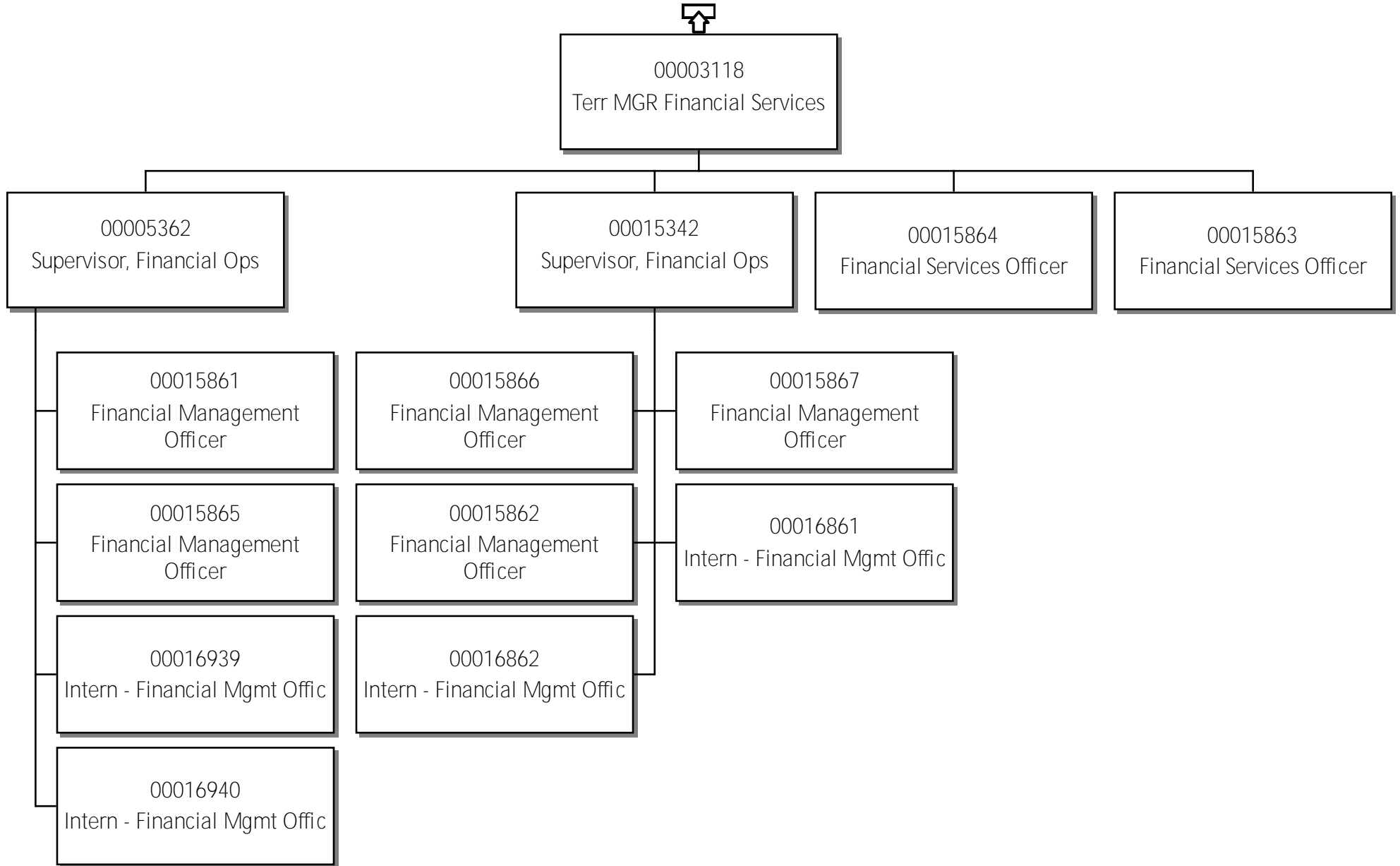

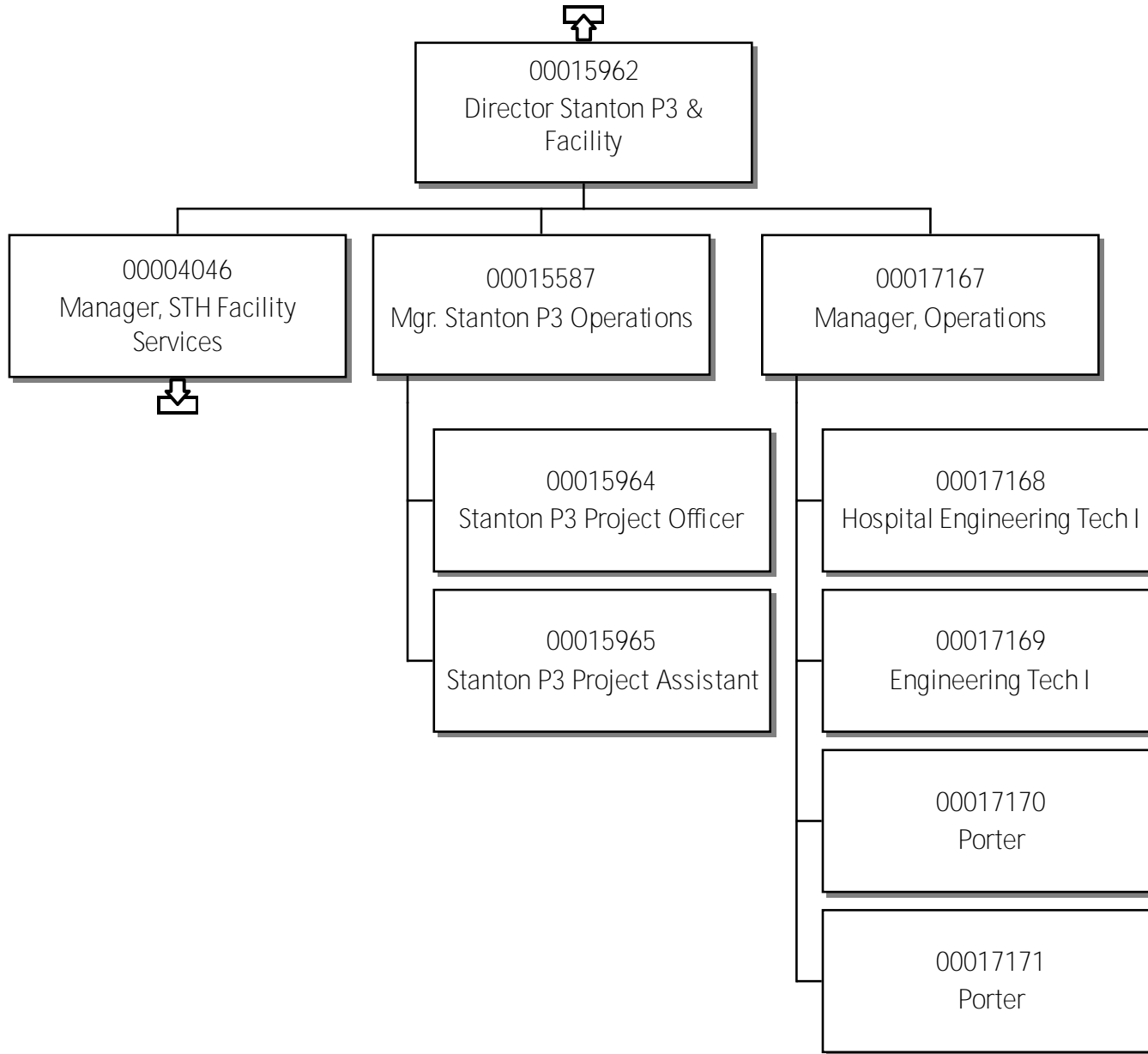

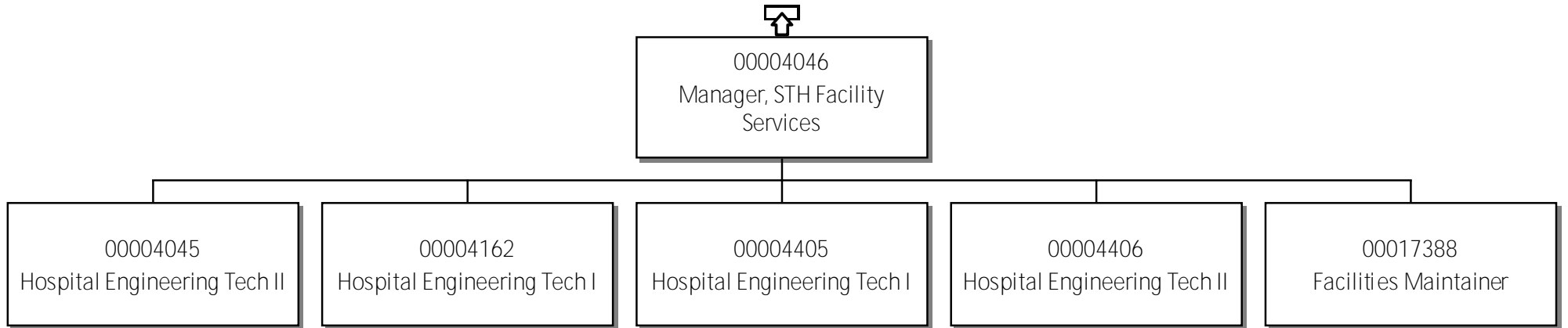

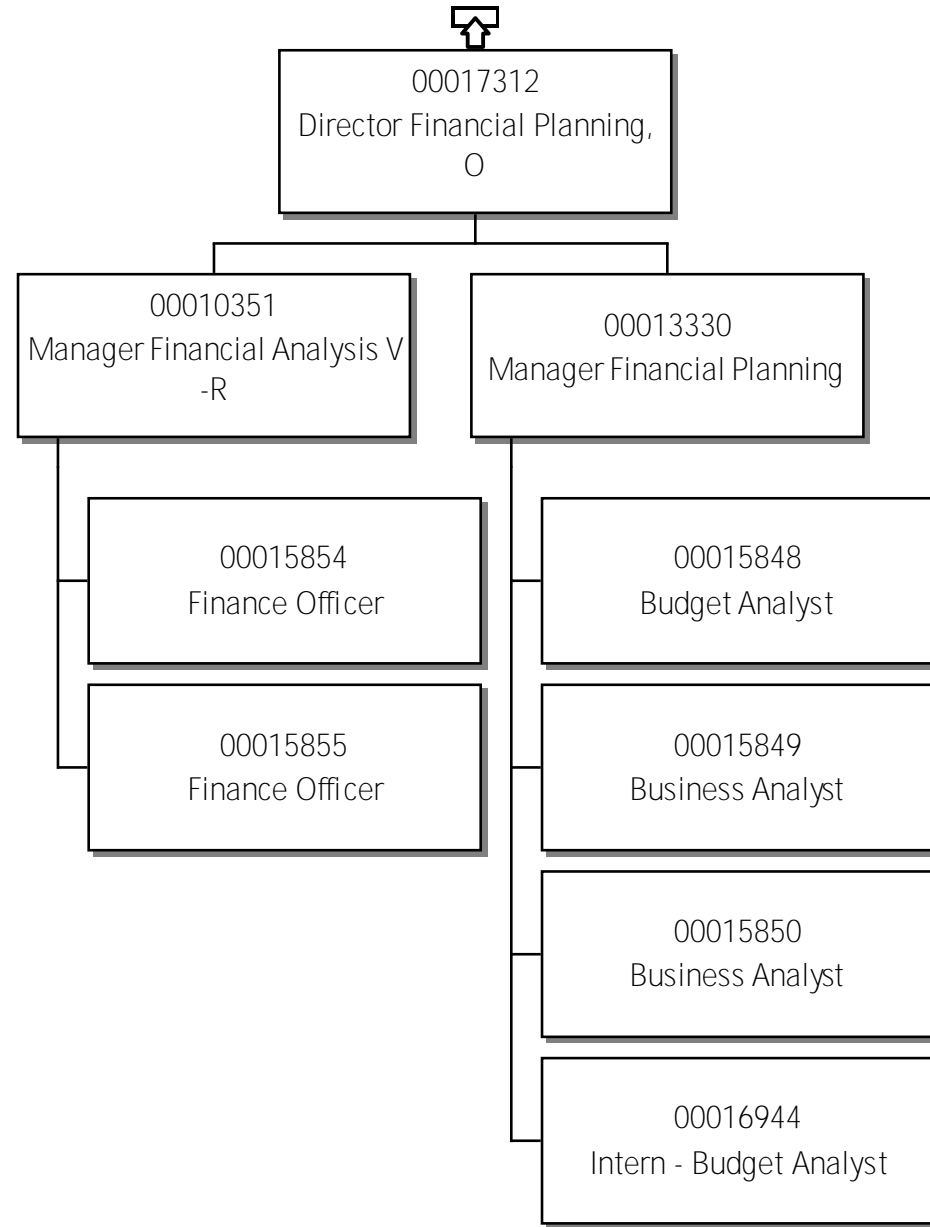

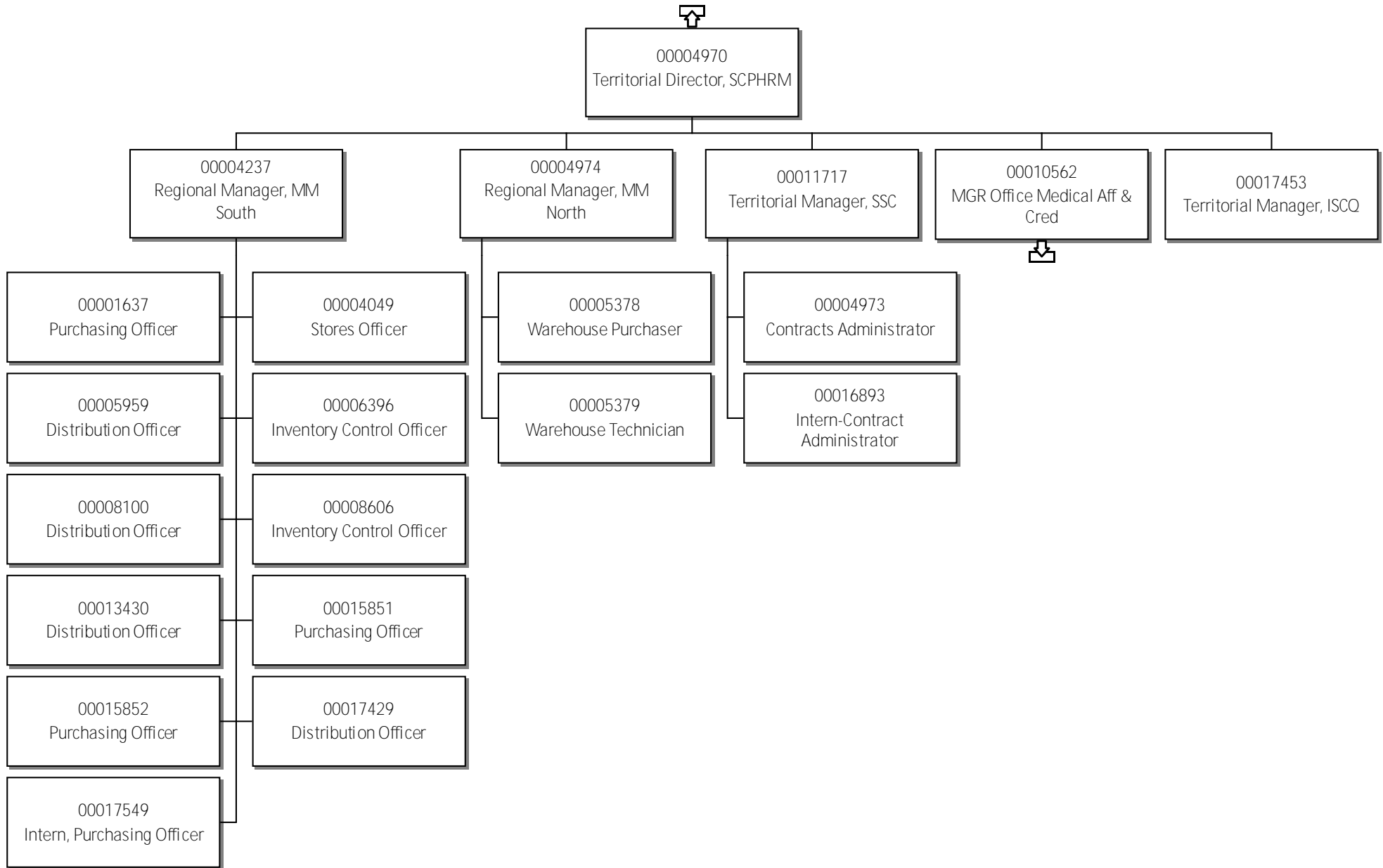

48 - Northwest Territories Health & Social Services Authority MGR Office Medical Aff & Cred

