



48 - NWT Health and Social Services Authority

Organizational Charts

Contents

48 - NWT Health and Social Services Authority.....	1
Contents.....	2
Chief Executive Officer - NTHSSA.....	9
Chief Operating Officer - YK.....	10
Director Community Health.....	11
Regional Mgr, Public Health.....	12
Office Supervisor, Public Hlth.....	13
Reg Mgr MH & Addiction Service.....	14
Reg Spvr MH & Adult Services.....	15
REG Clinical Supervisor, MHAS.....	16
REG Clinical Supervisor, MHAS.....	17
Nurse In Charge.....	18
Home & Community Care Nurse.....	19
Nurse in Charge.....	20
Regional Mgr Primary Care.....	21
Nurse in Charge, FLCHC.....	22
Clinic Admin Supervisor.....	23
Clinic Admin. Supervisor.....	24
Director Rehabilitation & Continuing Care.....	25
Sup.,Speech Language Pathology.....	26
Sup., Occupational Therapy.....	27
Supervisor Physiotherapy.....	28
Team Lead Rehabilitation Services CPA.....	29

Contents Continued

Regional Mgr Continuing Care S.....	30
Reg Sup. Continuing Care Ser.....	31
MGR Extended Care Unit.....	32
Super/Clinical Coord. EC/LTC.....	33
Super/Clinical Coord. EC/LTC.....	34
Supervisor, Recreation Therapy.....	35
Exec Dir, Child, Fam & Com Wel.....	36
Reg., Mgr.,Child, Youth & Fami.....	37
Reg Mgr., Child and Fam Srvcs.....	38
Reg Mgr Child and Family Servi.....	39
Reg Mgr, Child & Family Servic.....	40
Reg.Mgr Child & Family Service.....	41
Regional Supervisor CF&CW.....	42
TM Prevention and Preservation.....	43
Chief Operating Officer - Dehcho.....	44
Reg., Mgr., Primary Care.....	45
Nurse in Charge.....	46
Reg., Mgr.,Con't Care Services.....	47
Nurse In Charge, Long Term Car.....	48
Reg., Mgr, Mental Hth & Addic.....	49
Chief Operating Officer - Fort Smith.....	50
Reg.Mgr.Allied Health Services.....	51
Reg. Manager, Acute Care.....	52

Contents Continued

Reg Mgr, Continuing Care Servi.....	53
Regional Supervisor, LTC.....	54
Regional Manager, Primary Care.....	55
Regional Manager, Operations.....	56
Regional Supervisor, Dietary S.....	57
Chief Operating Officer - Stanton.....	58
Director, Patient Care Serv.....	59
MGR Operating Room & Day Proc.....	60
MGR Renal and Cancer Care.....	61
Supervisor Ophthalmology Clini.....	62
MGR Staff Development & Sched.....	63
Manager, Pharmacy Services.....	64
TM, Health Records.....	65
SUP Patient Registration Srvc.....	66
Supervisor, Medical Device Rep.....	67
Supervisor Indigenous Wellness.....	68
Director, Ops & Allied Health.....	69
MGR Mental Health Services.....	70
Clinical SW/Team Leader.....	71
Manager, Critical Care Service.....	72
Manager, Medicine and Surgery.....	73
MGR Maternal Child Services.....	74
Chief Operating Officer - Beaufort Delta.....	75

Contents Continued

Reg., Mgr., Mental Hlt & Addic.....	76
Reg., Super.,of Comm. Wellness.....	77
Reg., Clinical Super., MHAS.....	78
Director Patient Care Serv BDe.....	79
Regional Manager, CHC.....	80
Nurse in Charge.....	81
Nurse in Charge.....	82
Nurse in Charge.....	83
Nurse in Charge.....	84
Nurse in Charge.....	85
Regional Mgr., Acute Care.....	86
Regional Mgr., Primary Care.....	87
Supervisor, Health Info System.....	88
Nurse in Charge -Public Health.....	89
Reg Mgr, Continuing Care Servi.....	90
Supervisor, LTC.....	91
NIC Reg. Home Care Services BD.....	92
Manager, Rehabilitation Serv.....	93
Regional Manager, Operations.....	94
Chief Operating Officer - Sahtu.....	95
Regional Mgr Continuing Care.....	96
Long Term Care Supervisor.....	97
Reg Mgr Community Health Centr.....	98

Contents Continued

Nurse in Charge.....	99
Nurse in Charge.....	100
Nurse in Charge.....	101
Nurse in Charge.....	102
Regional Mgr. Operations.....	103
Housekeeping Supervisor.....	104
Reg Mgr, Mental H & Addictions.....	105
Territorial Medical Director.....	106
Area Medical Director, Stanton.....	107
Area Medical Director,YK-Tlich.....	108
Executive Director, Clinical Integration.....	109
Director, Health Services.....	110
TM Cancer Care.....	111
TM, Quality and Best Practice.....	112
TM Infection Prevent & Control.....	113
TM Client Experience & Clinica.....	114
Director, Mental Health and CW.....	115
Manager, Shelter Coordination.....	116
TM Correctional Health Service.....	117
Director Public Health & Prima.....	118
TM Primary Care CHC Chronic DM.....	119
Mgr Diagnostic Imaging Service.....	120
Mgr Laboratory Services.....	121

Contents Continued

Reg.,Mgr, Allied Health Svcs.....	122
Director Legacy Stanton R&CCS.....	123
TM Continuing Care Services.....	124
Executive Director Corporate & Support Services.....	125
TM, Patient Movement.....	126
Director, Informatics & Health Technologies.....	127
Mgr. Enterprise IT Operations.....	128
Mgr.Territorial Biomedical Eng.....	129
Manager, Information Systems.....	130
TM Information Systems.....	131
Territorial Mgr, Med-Response.....	132
Director, Talent & Organizational Development.....	133
Territorial Risk Manager.....	134
Director, Comms & Public Affai].....	135
Manager, Communications.....	136
Chief Financial Officer.....	137
Territorial Director of Finance.....	138
TC, Materials Mgmt & Contract.....	139
Mgr. Accounts Receivable.....	140
Terr MGR Financial Services.....	141
MGR Office Medical Aff & Cred.....	142
Director Stanton P3 & Facility.....	143
Manager, Facility Services.....	144

Contents Continued

Sub-chart136.....	145
-------------------	-----

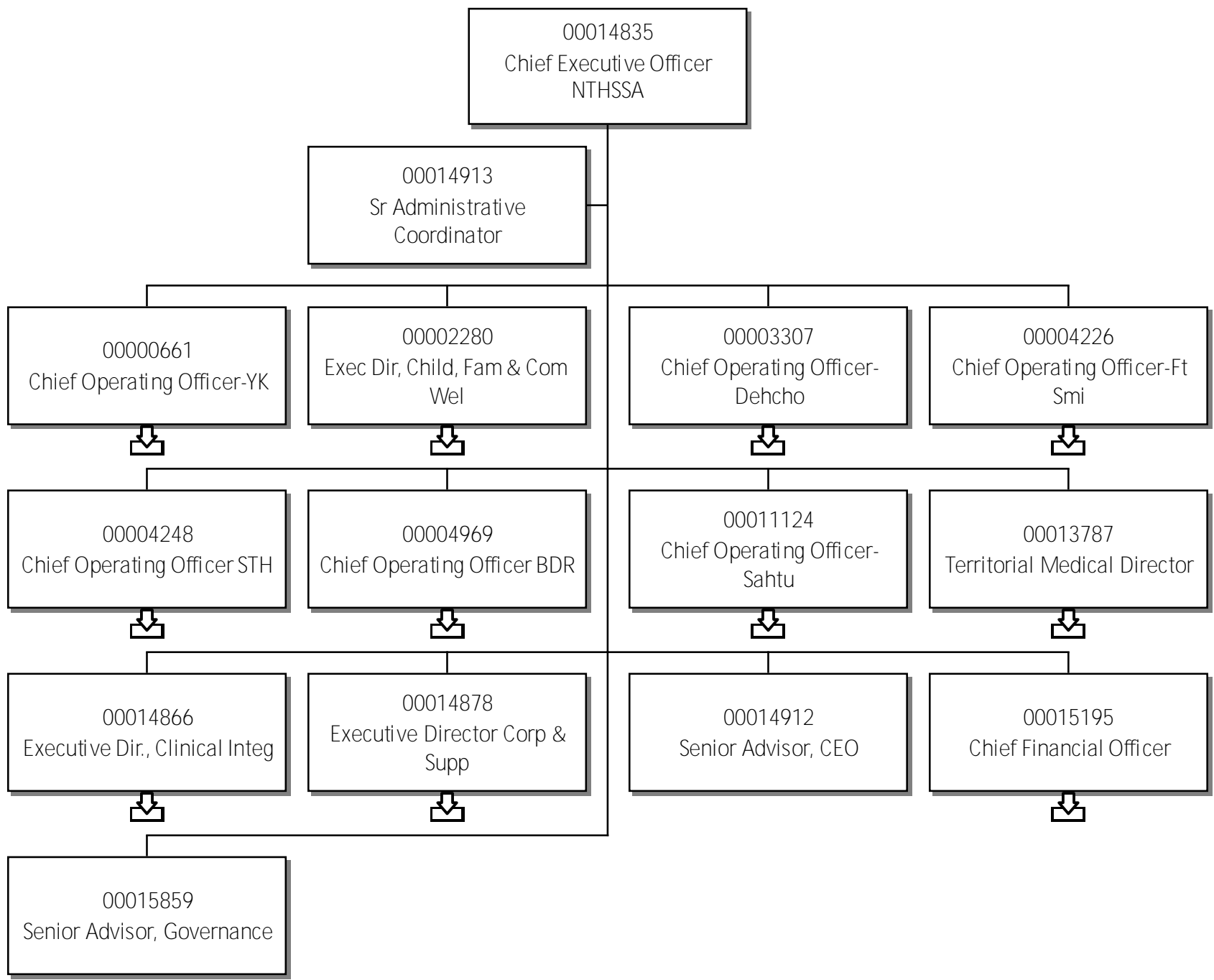

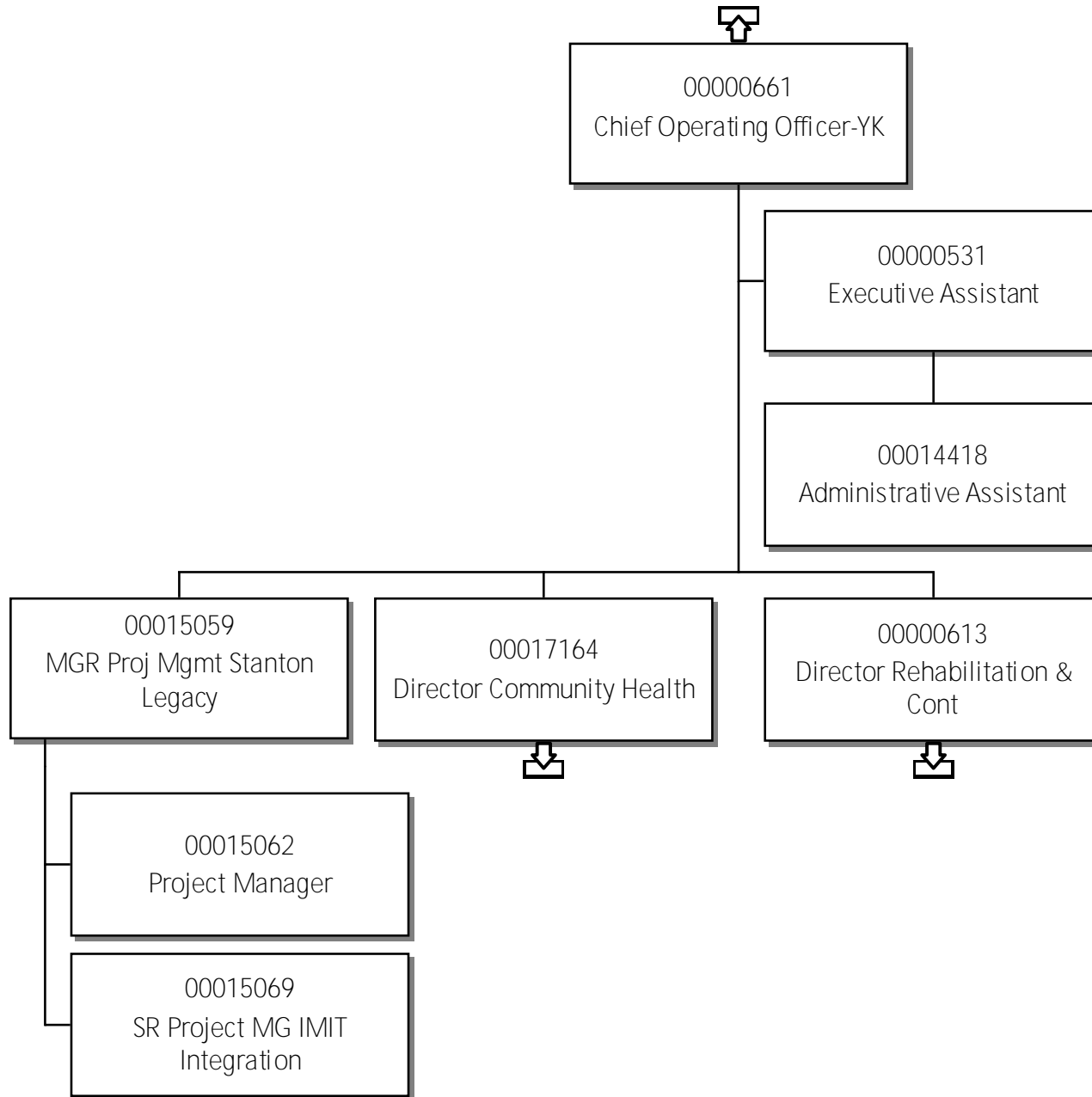

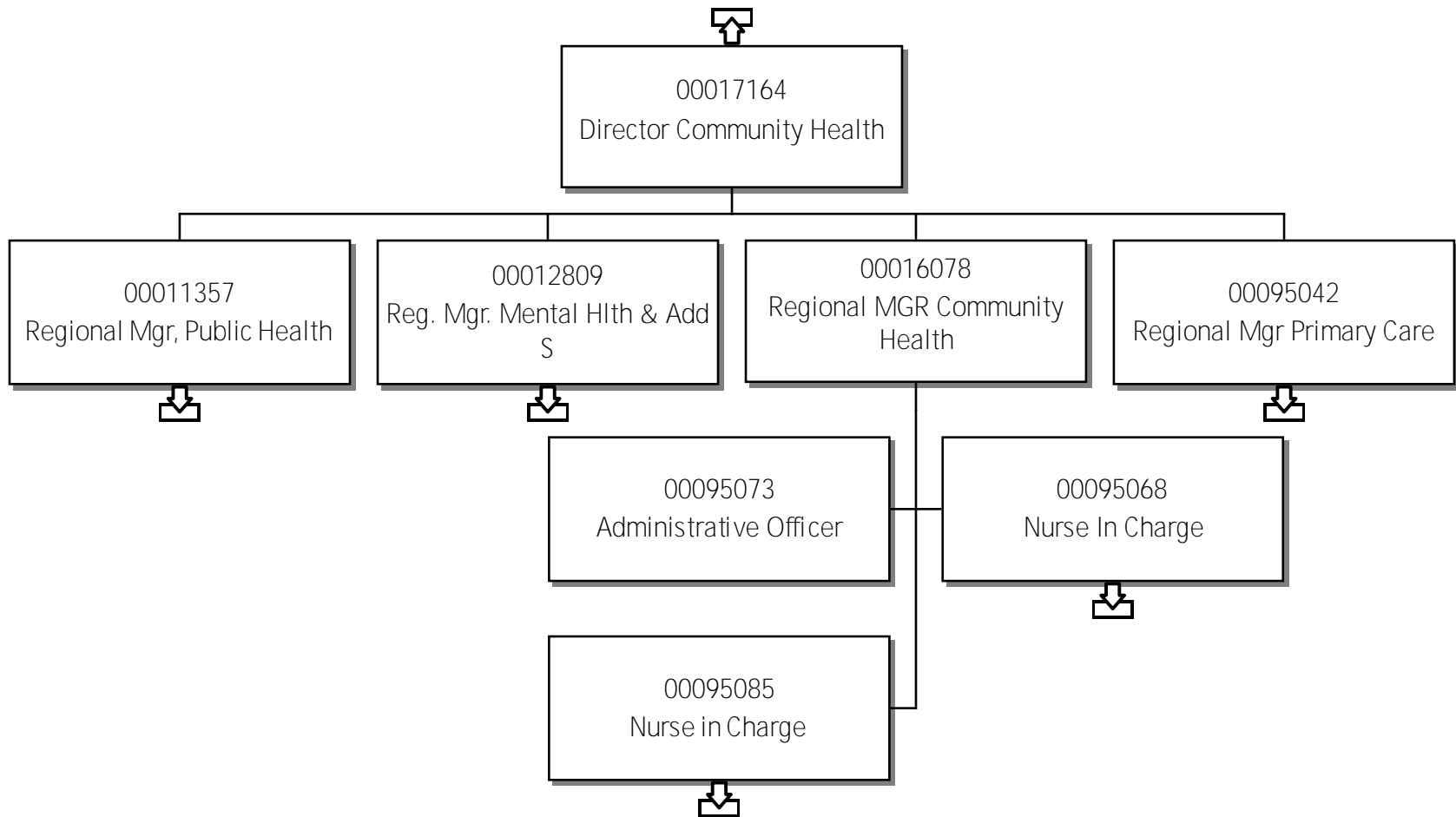

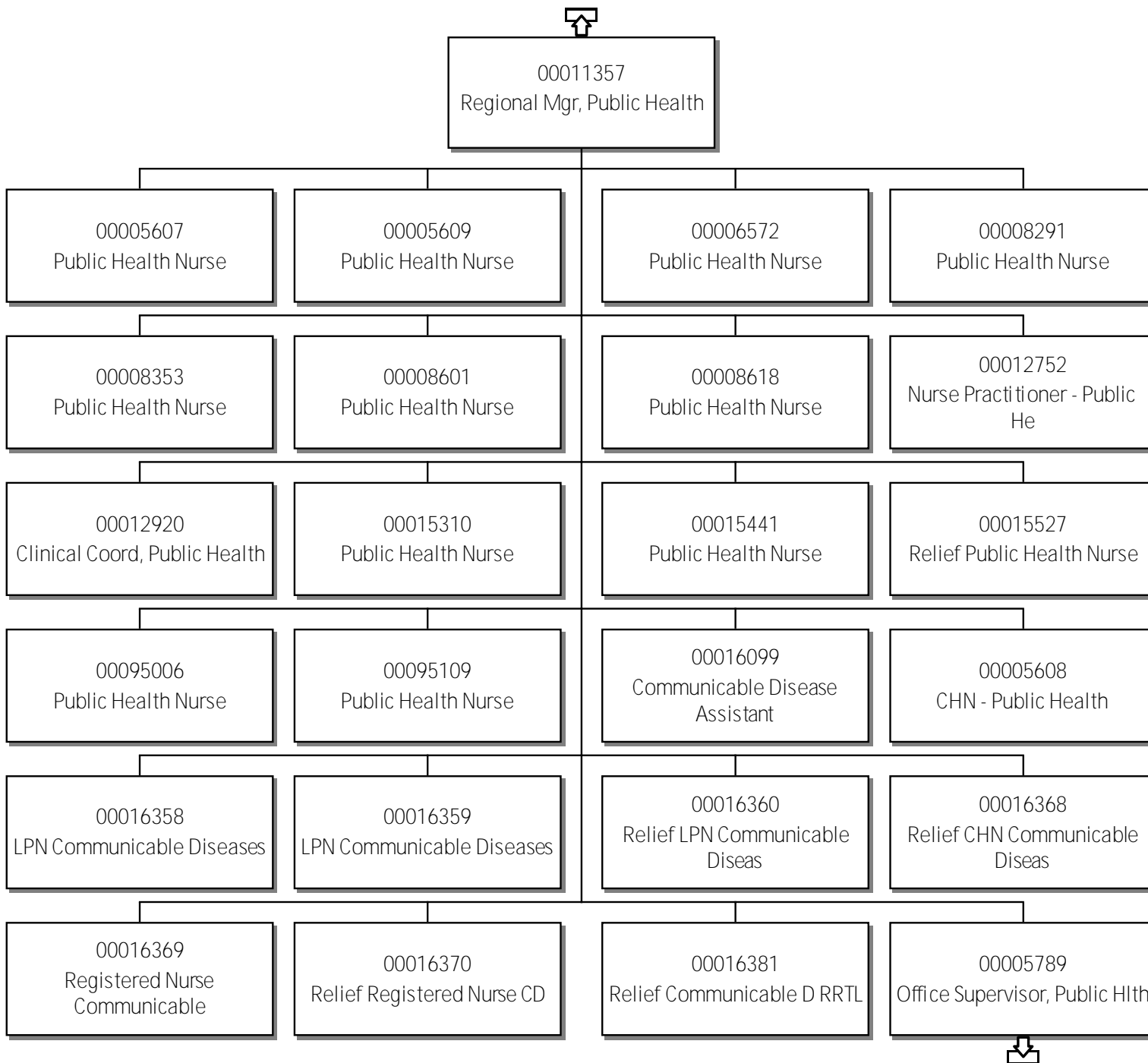

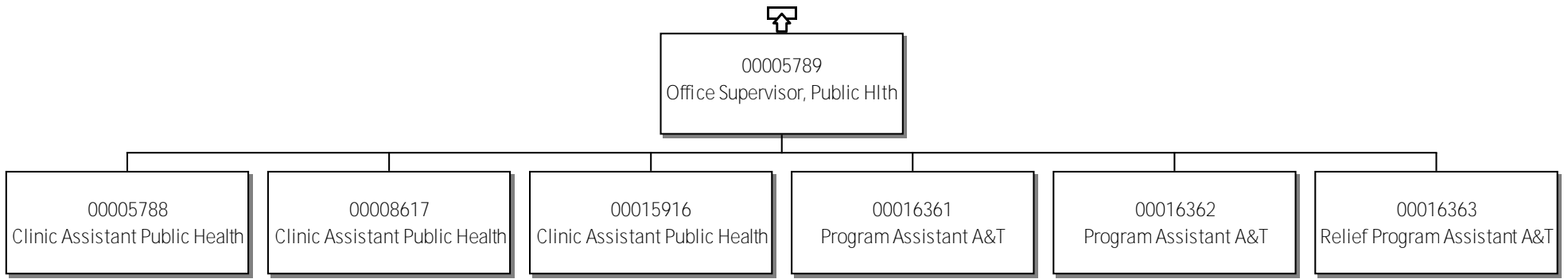

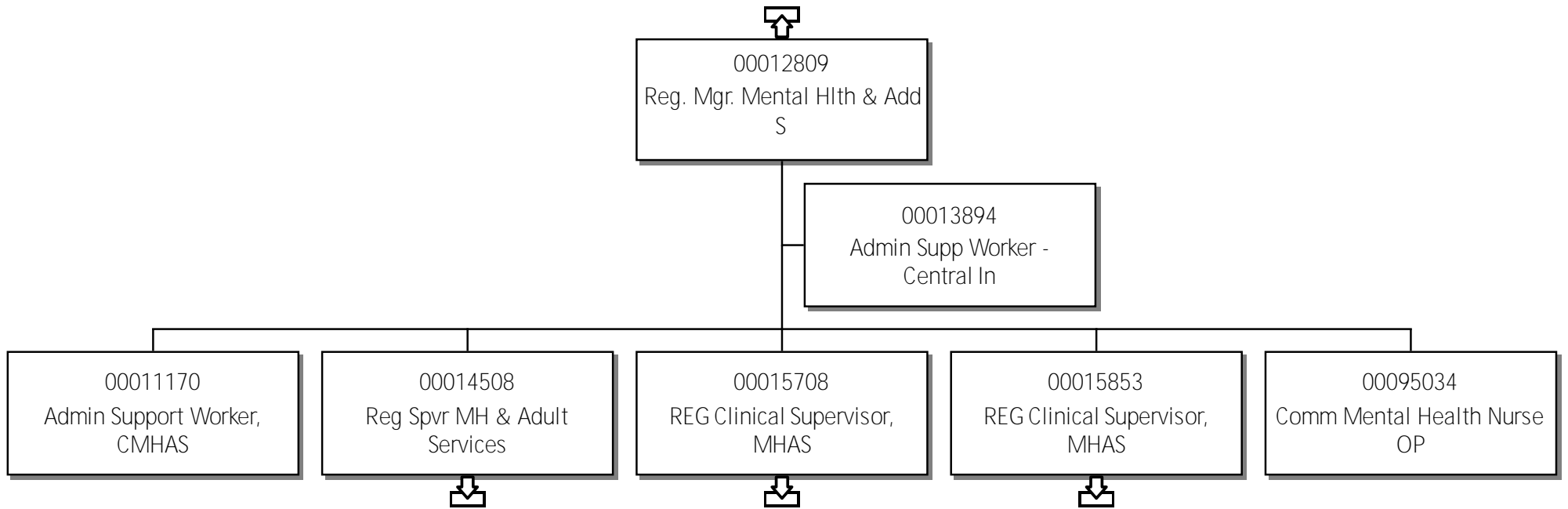

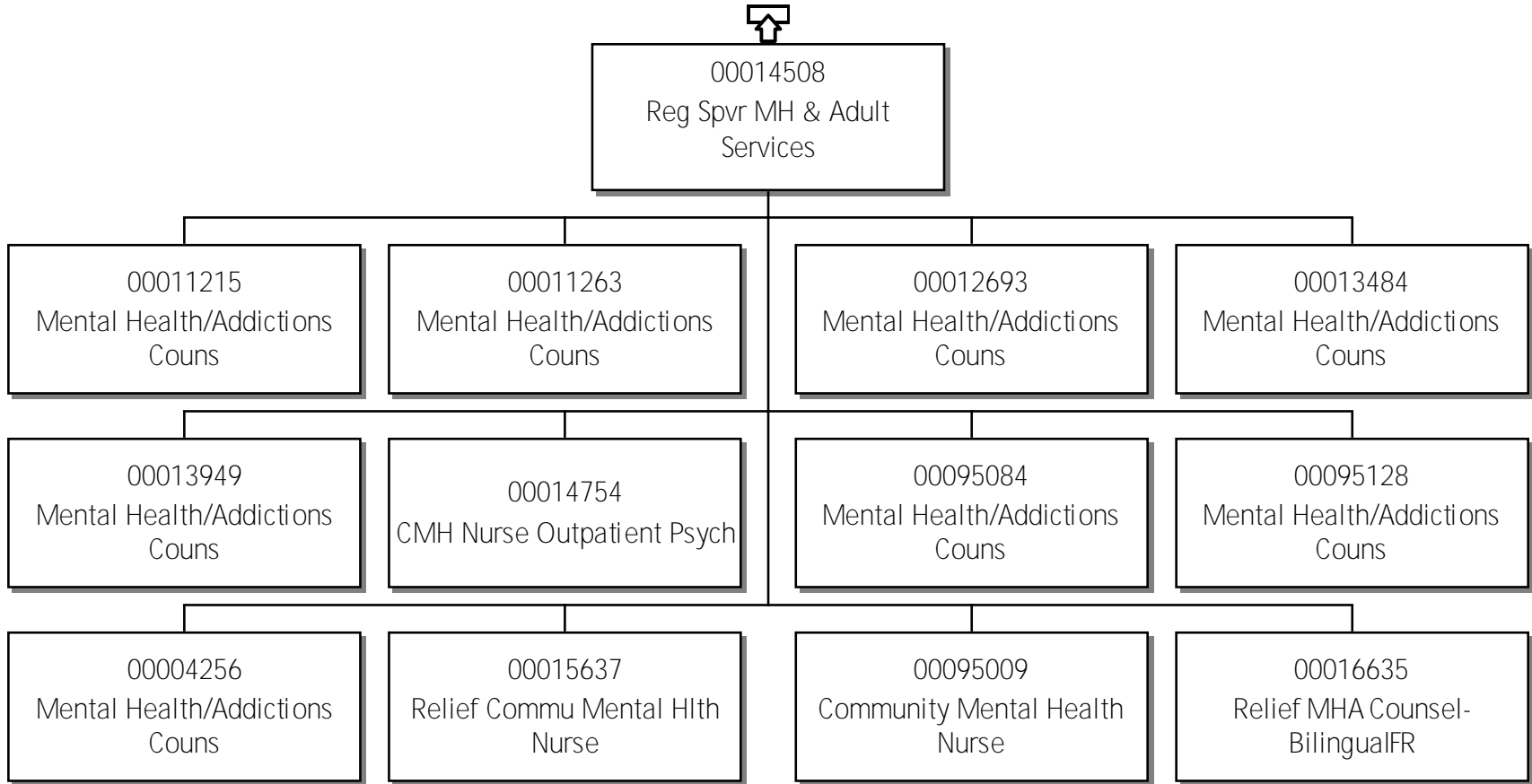

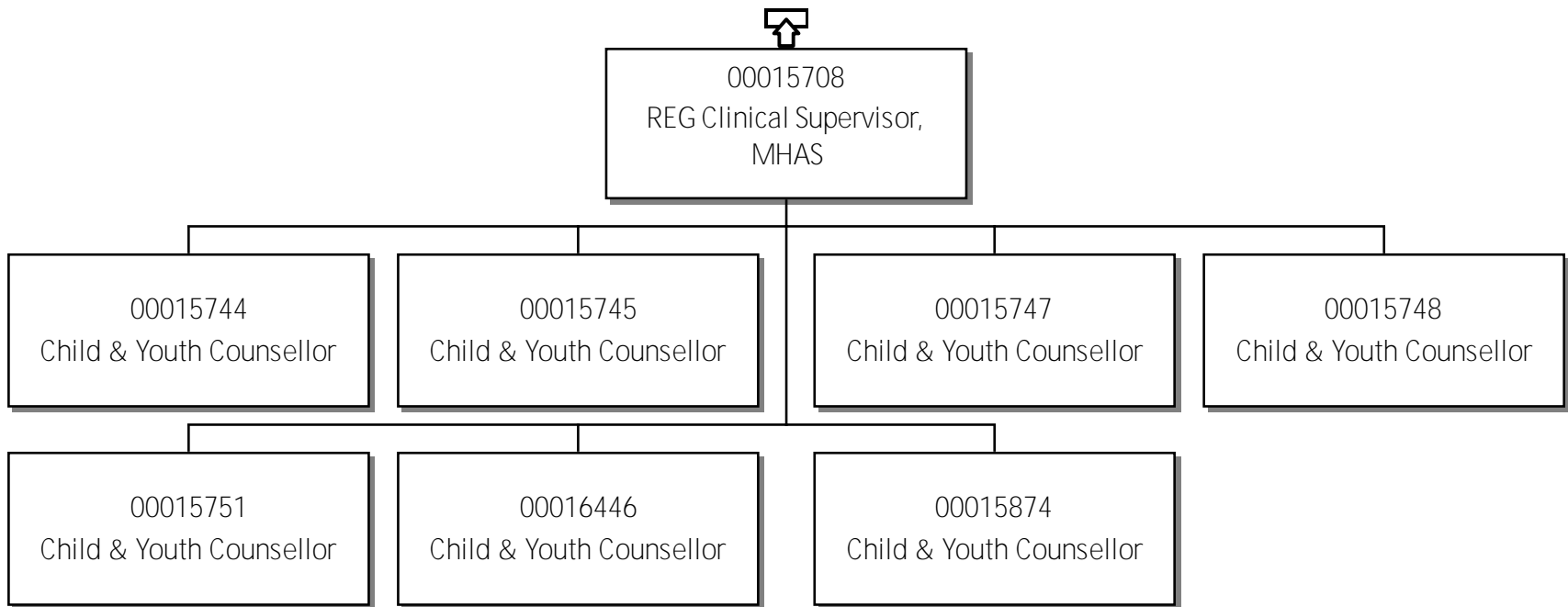

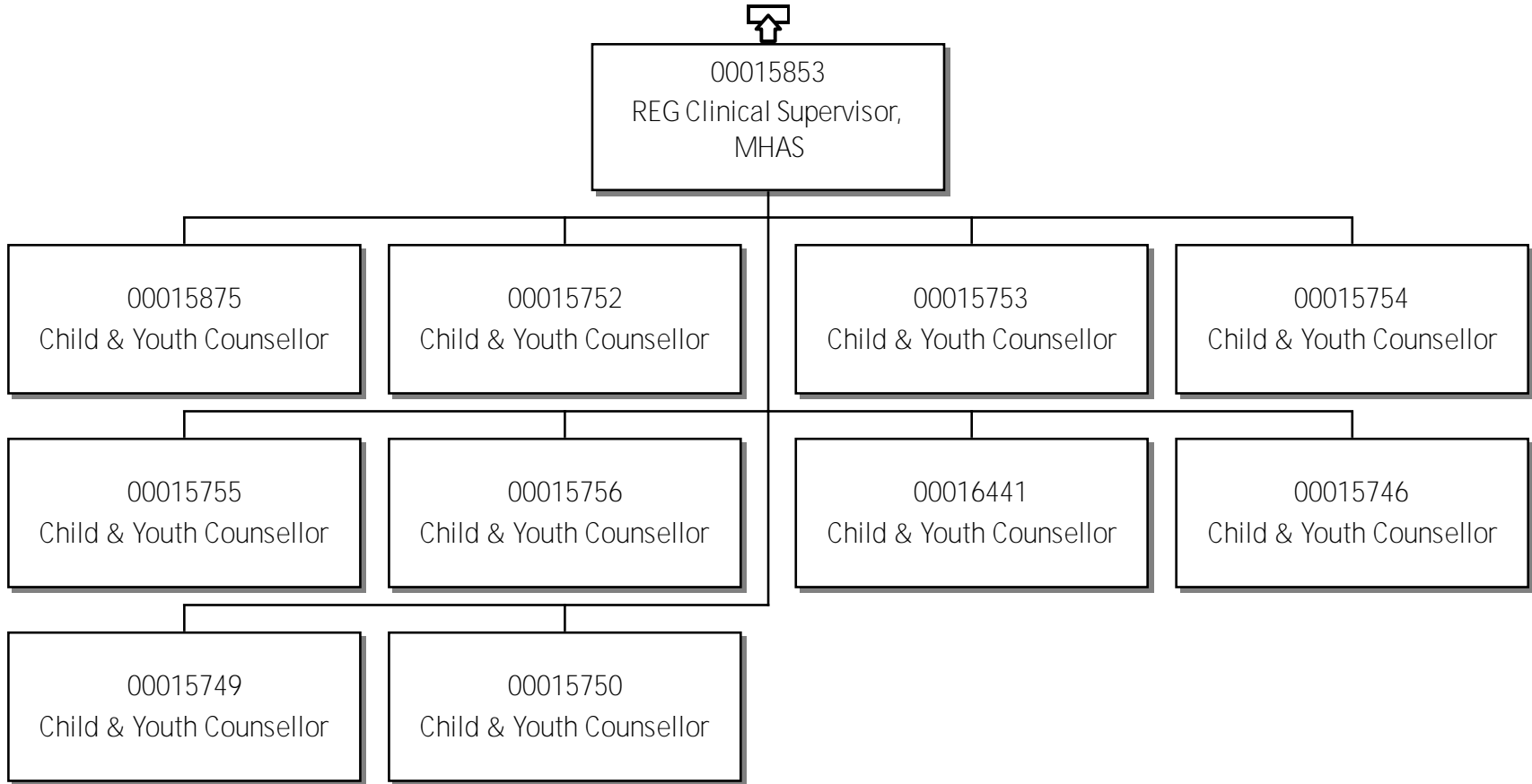

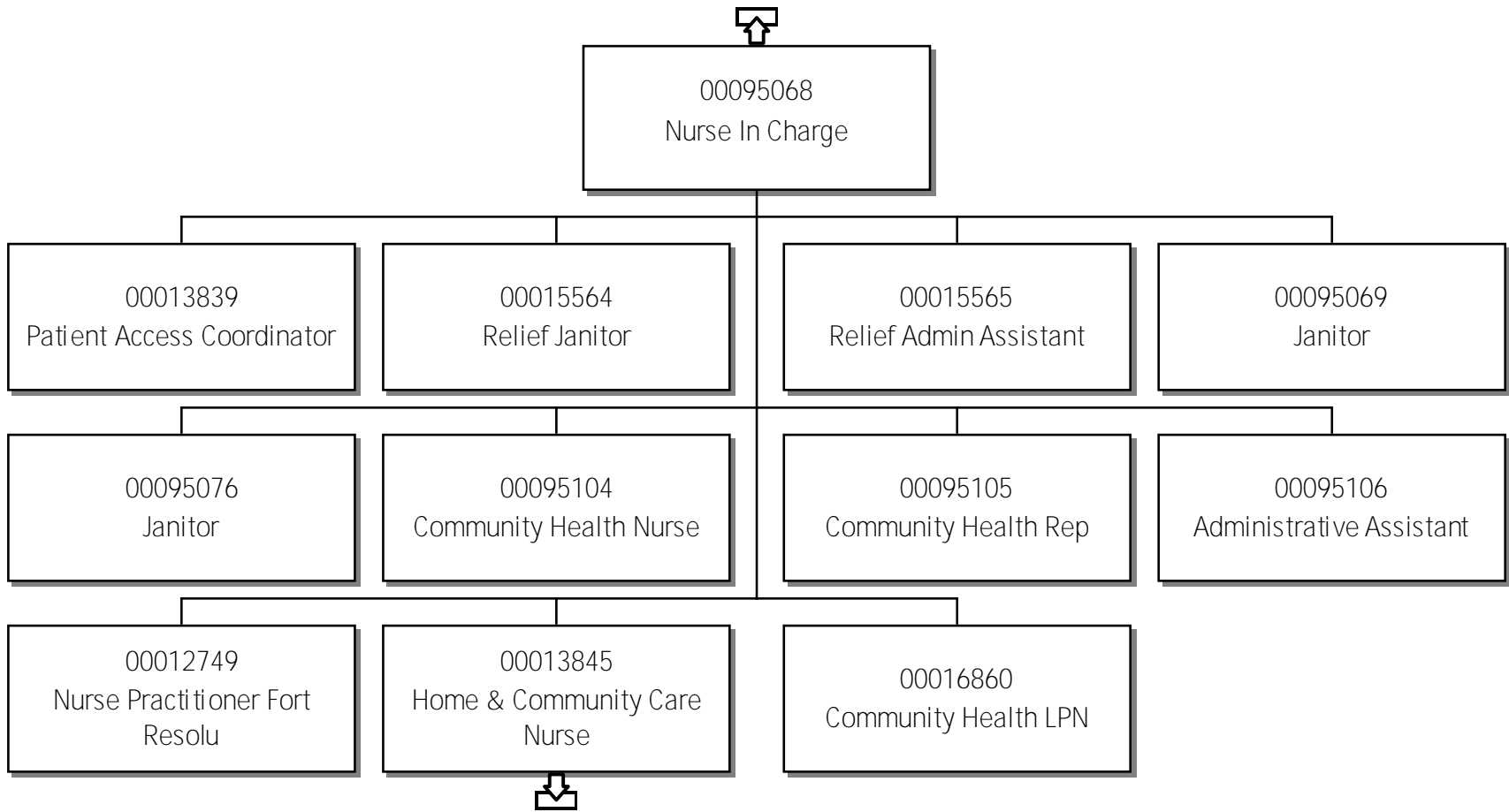

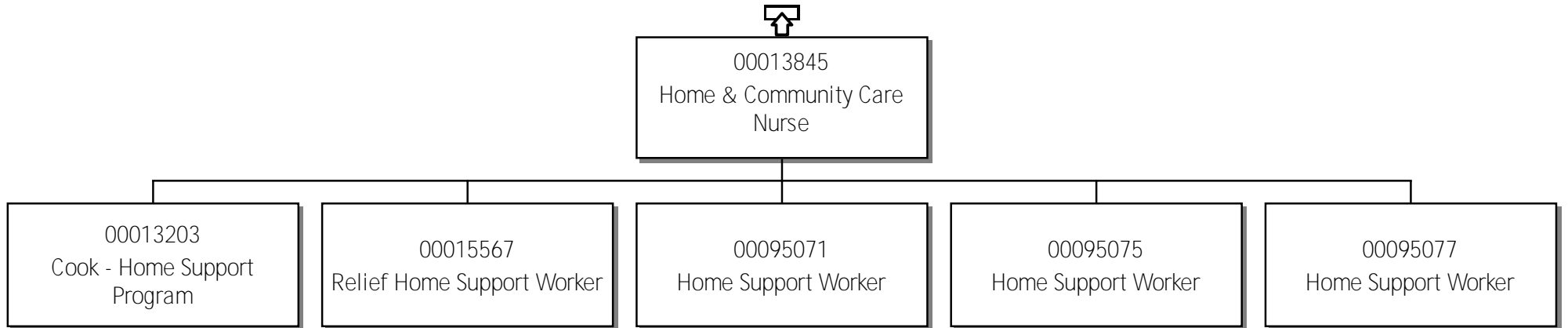

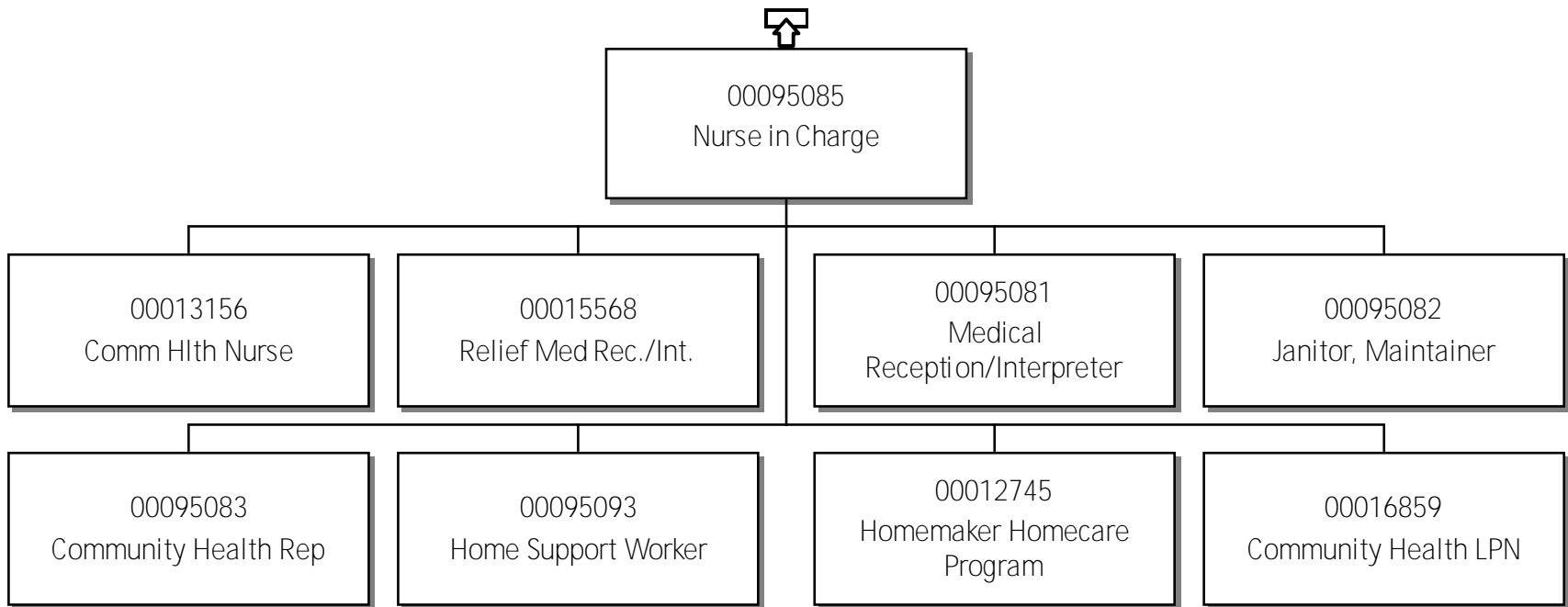

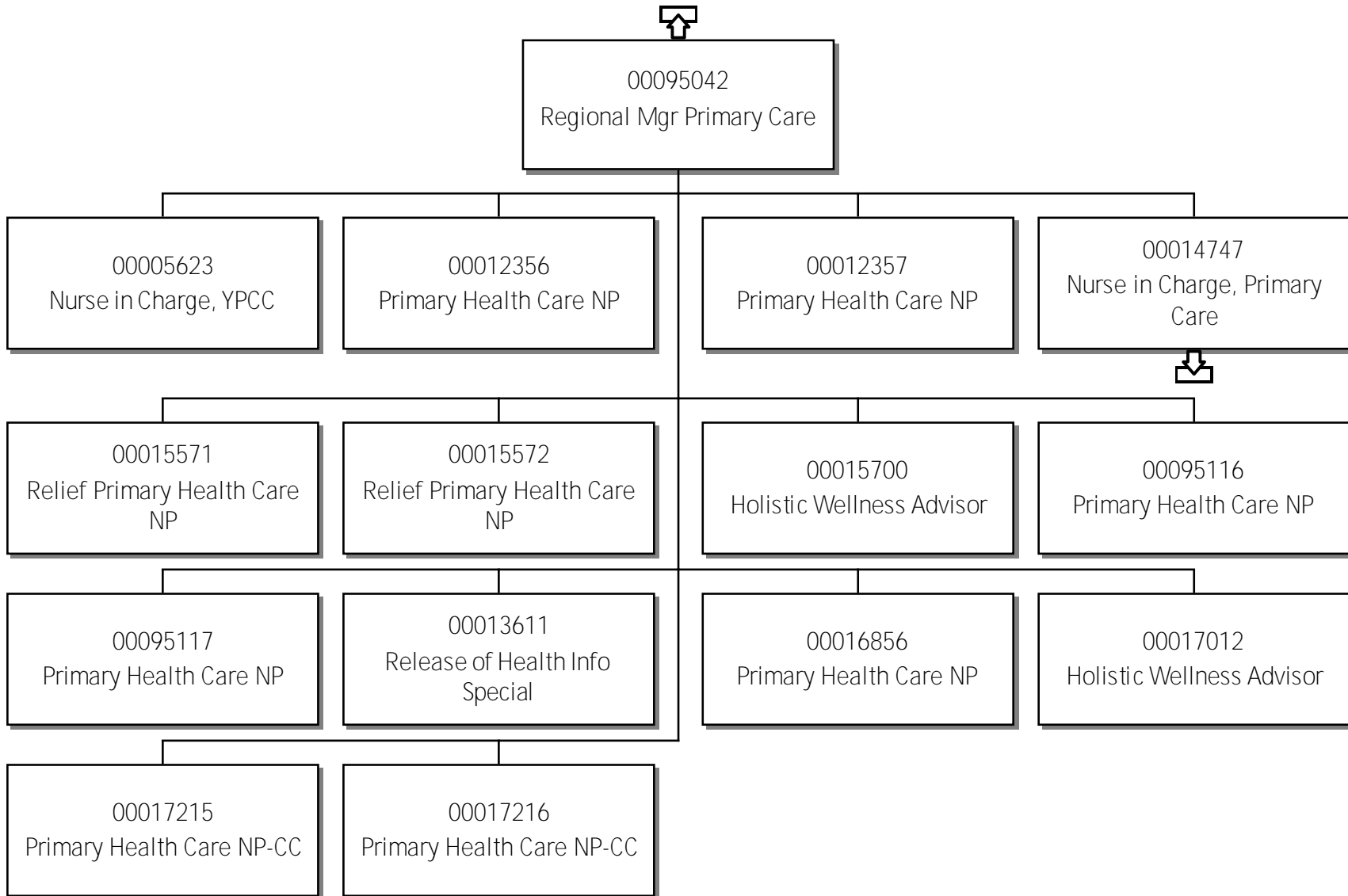

48 - Northwest Territories Health & Social Services Authority Nurse in Charge, FLCHC

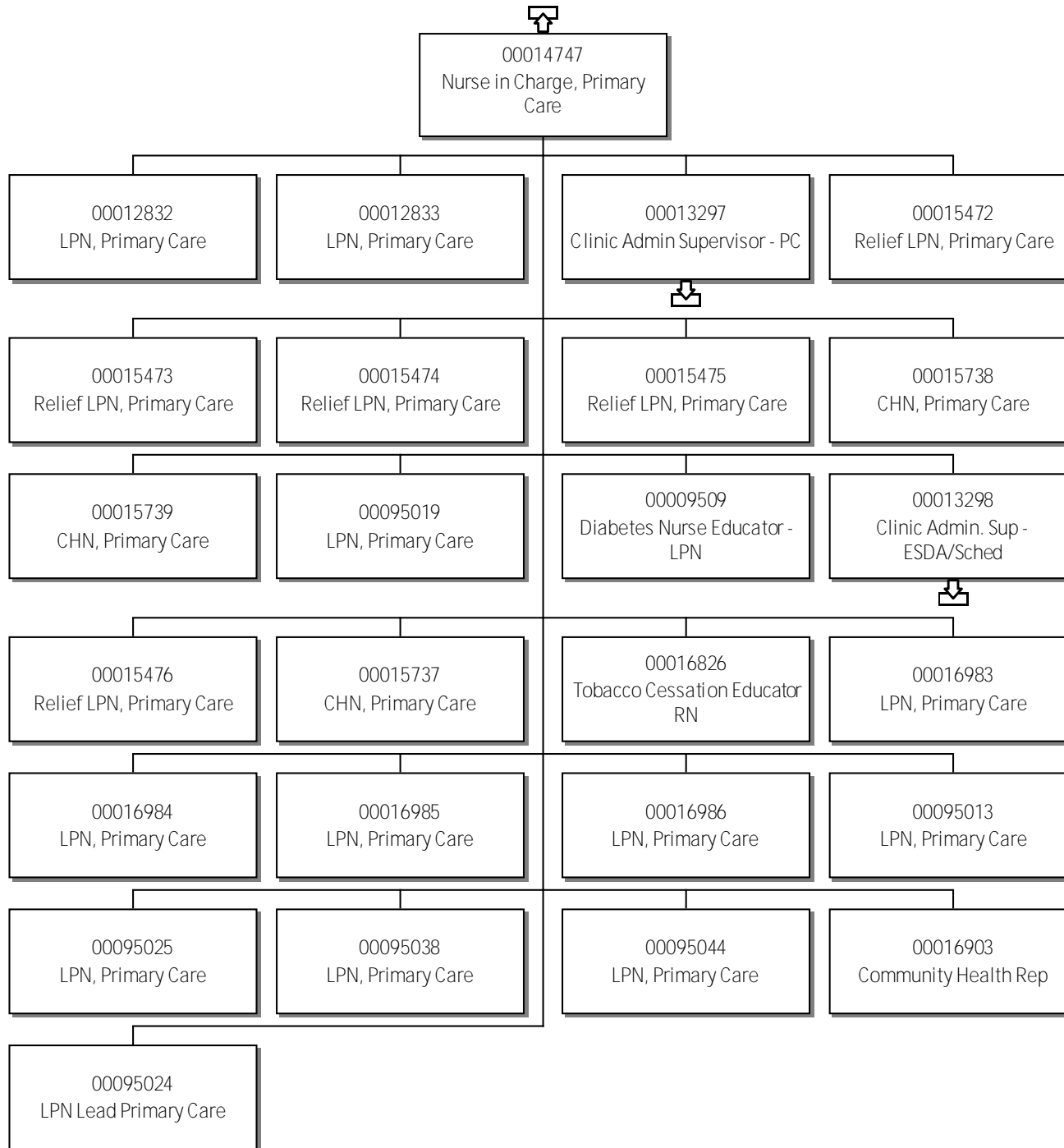

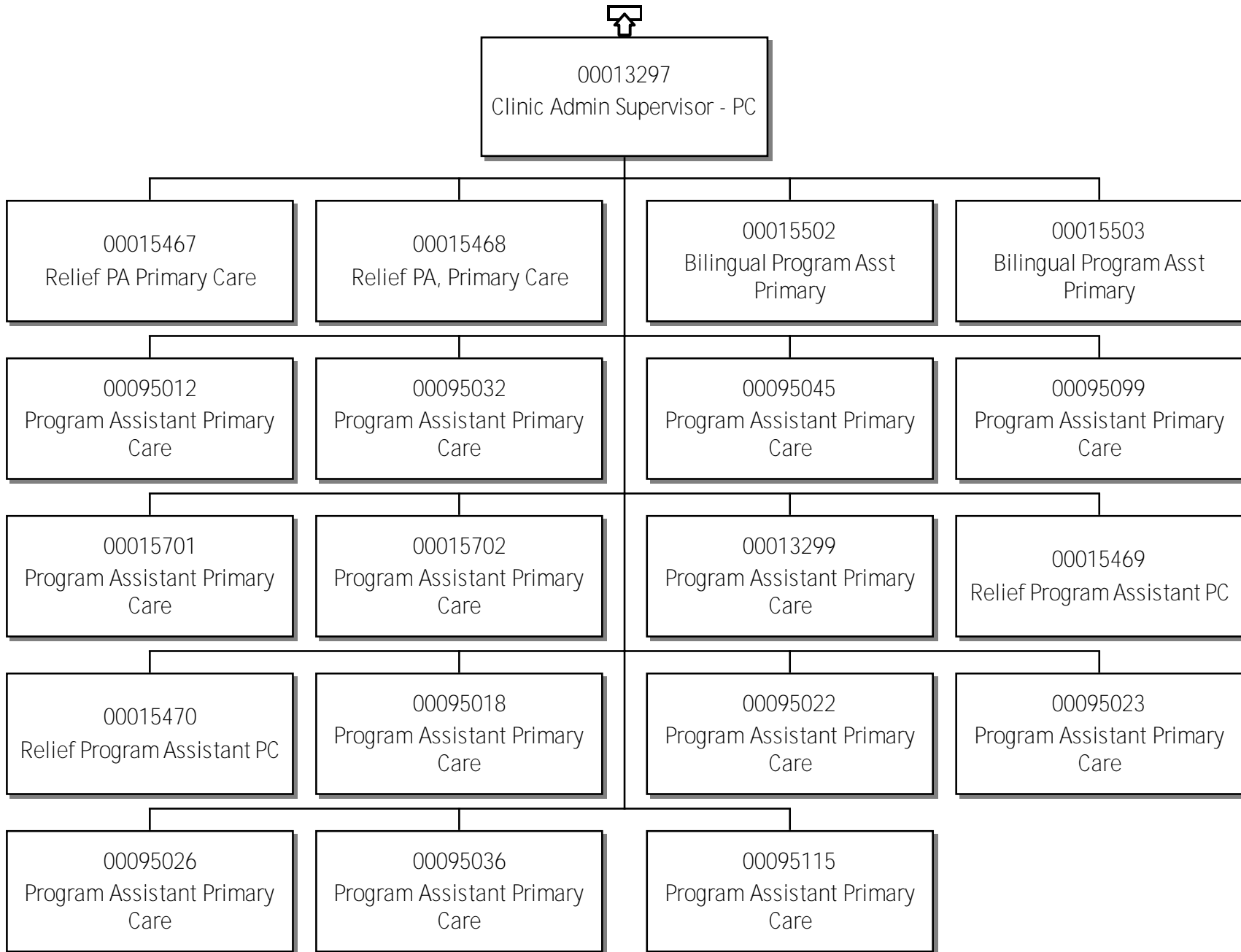

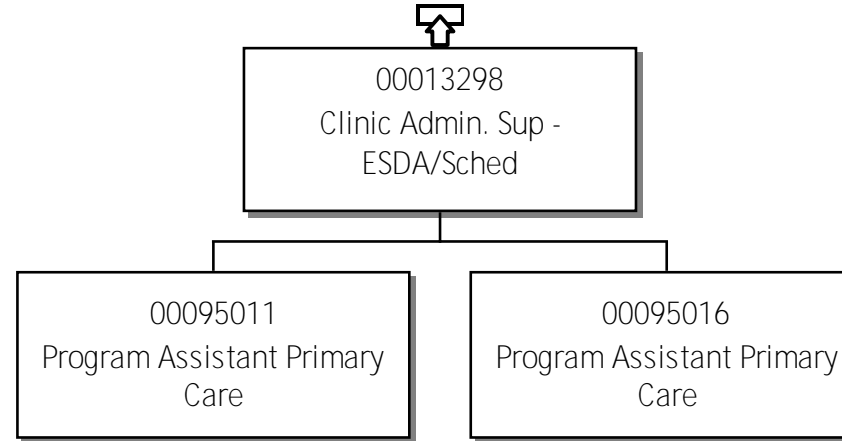

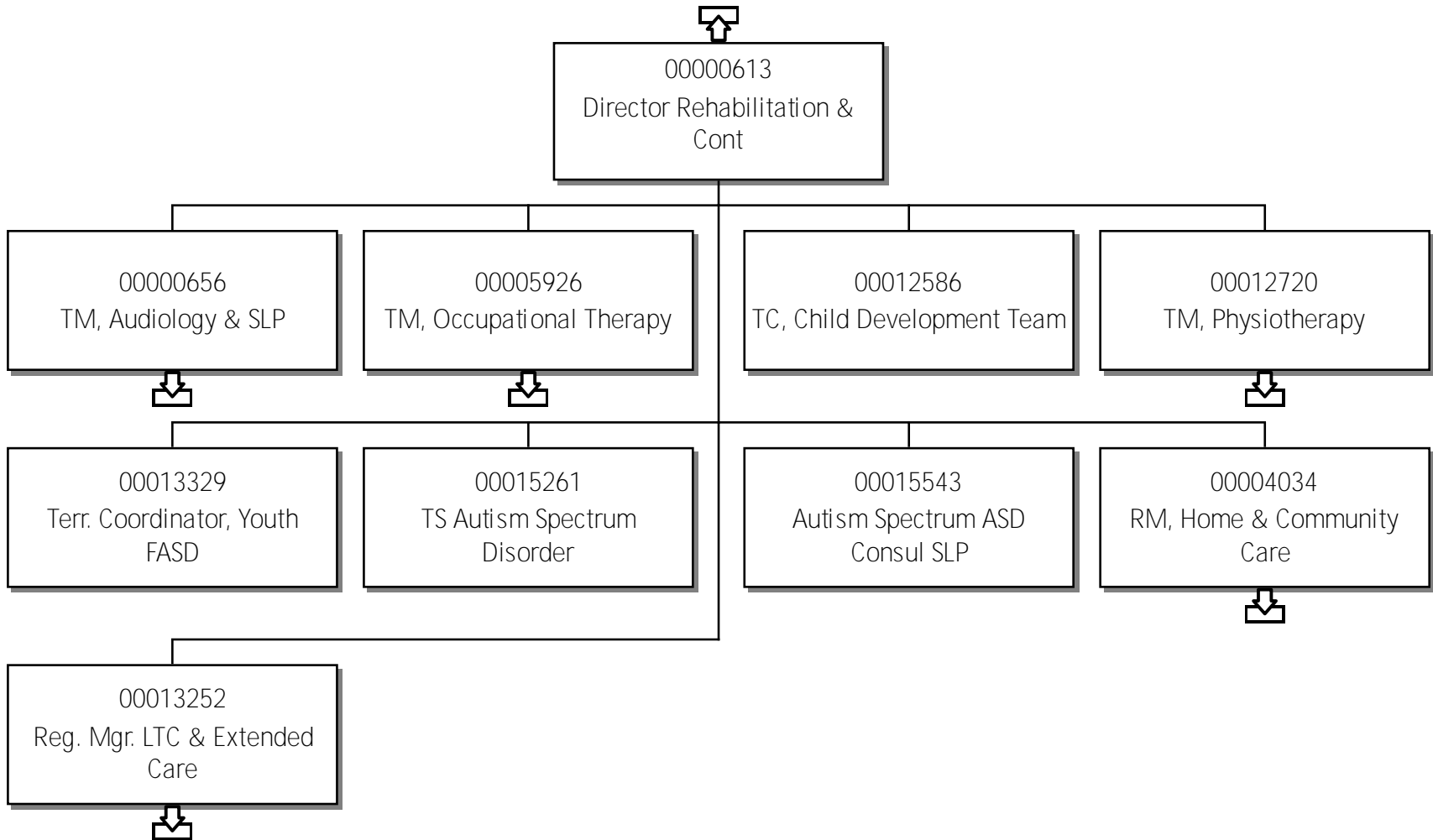

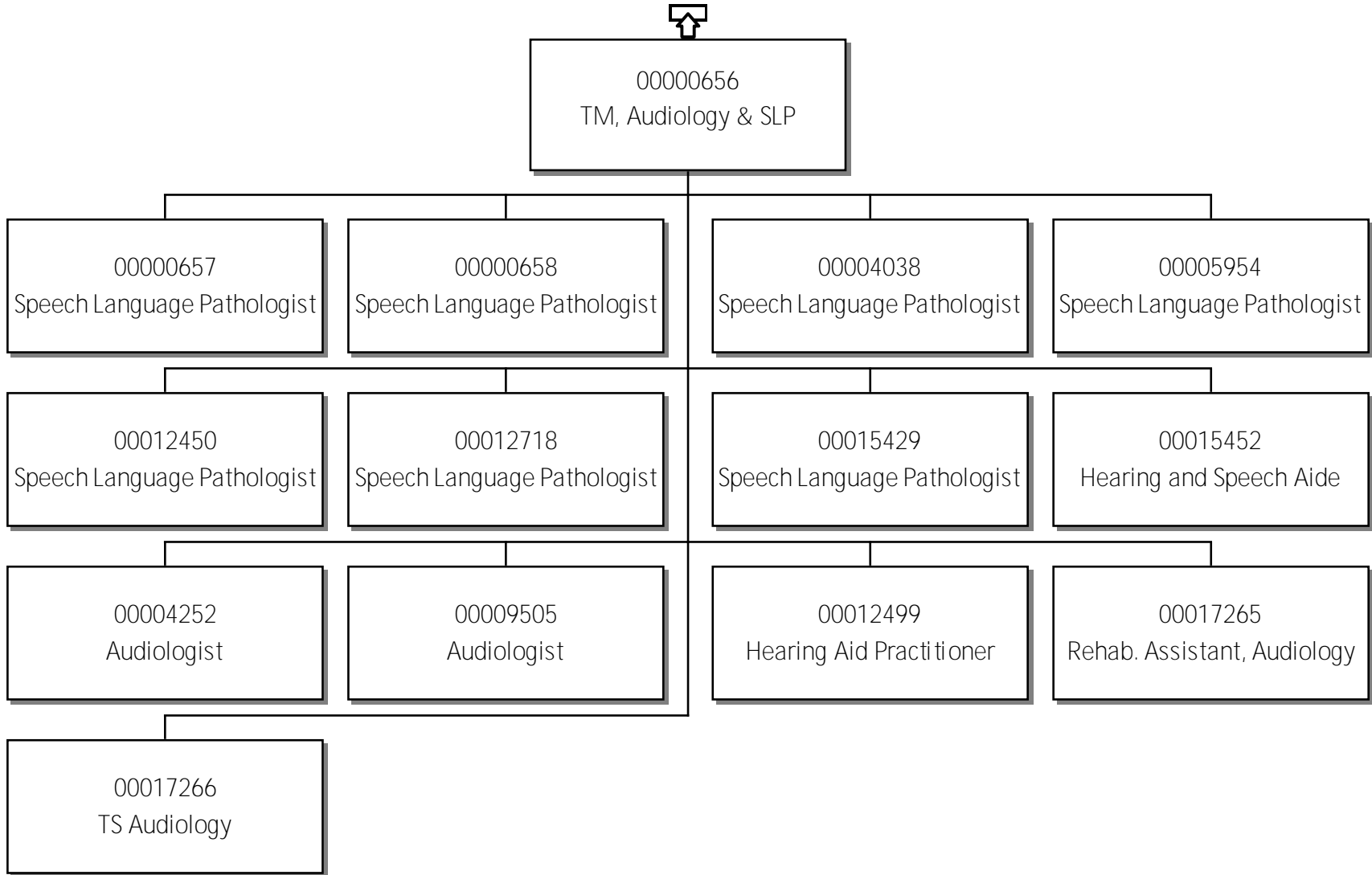

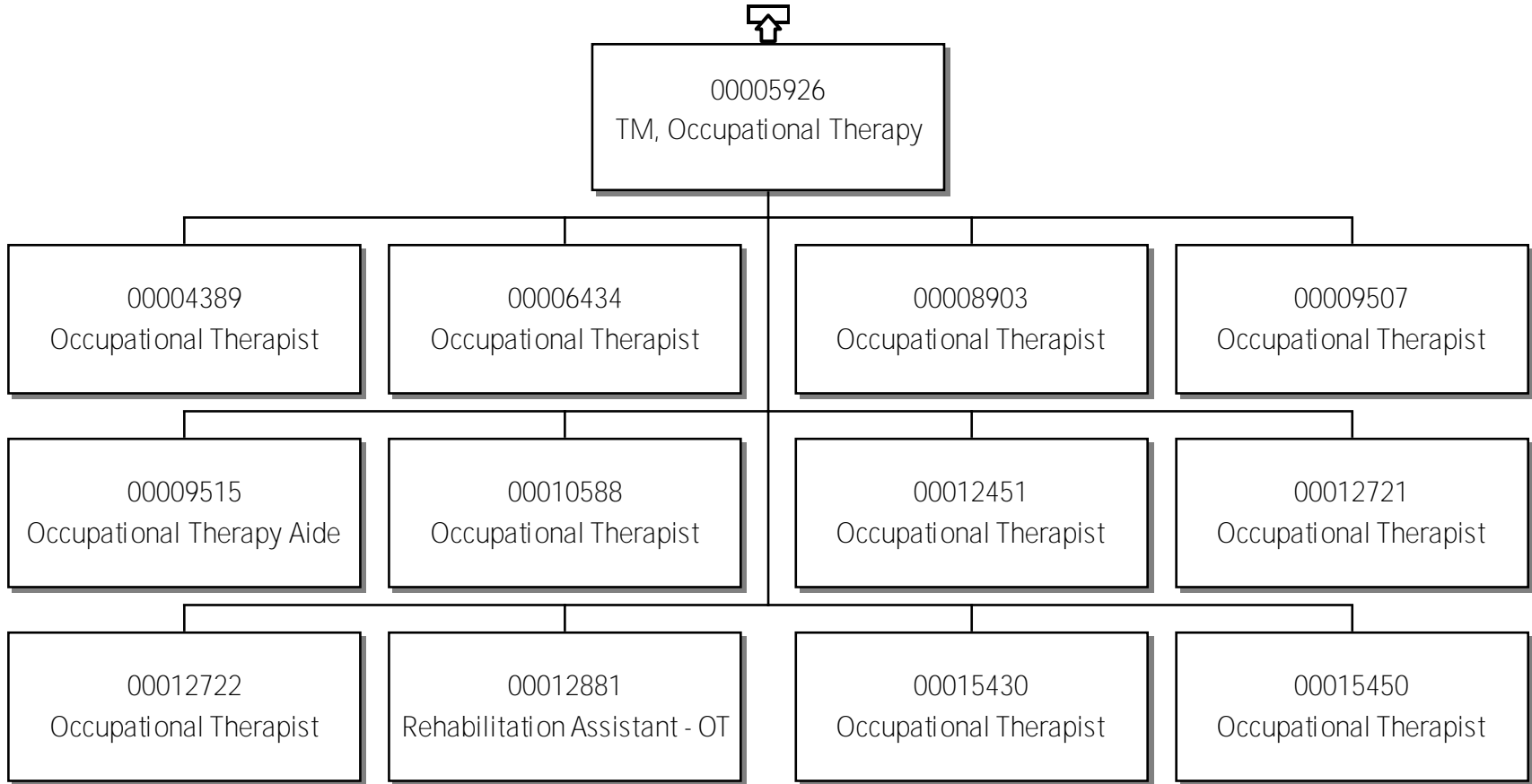

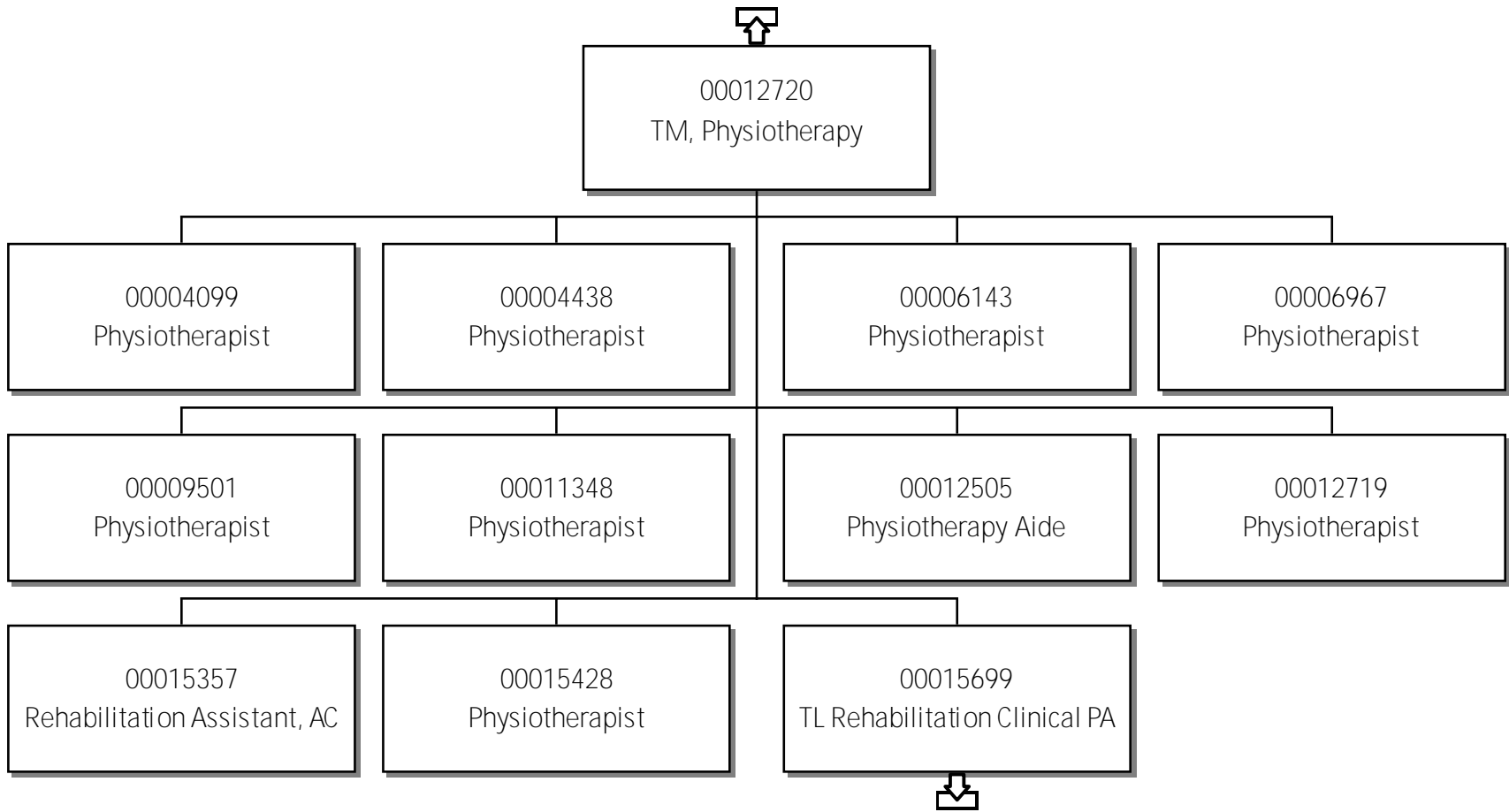

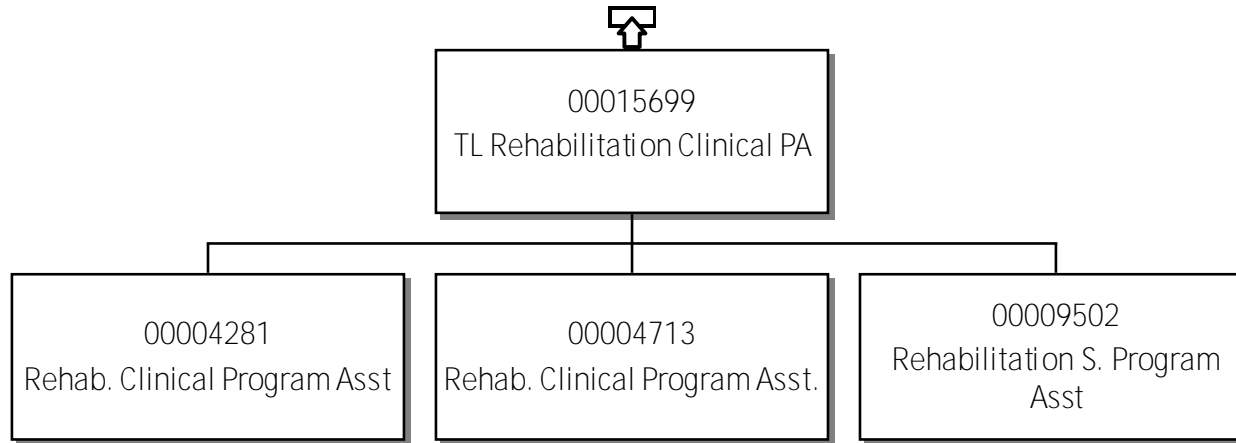

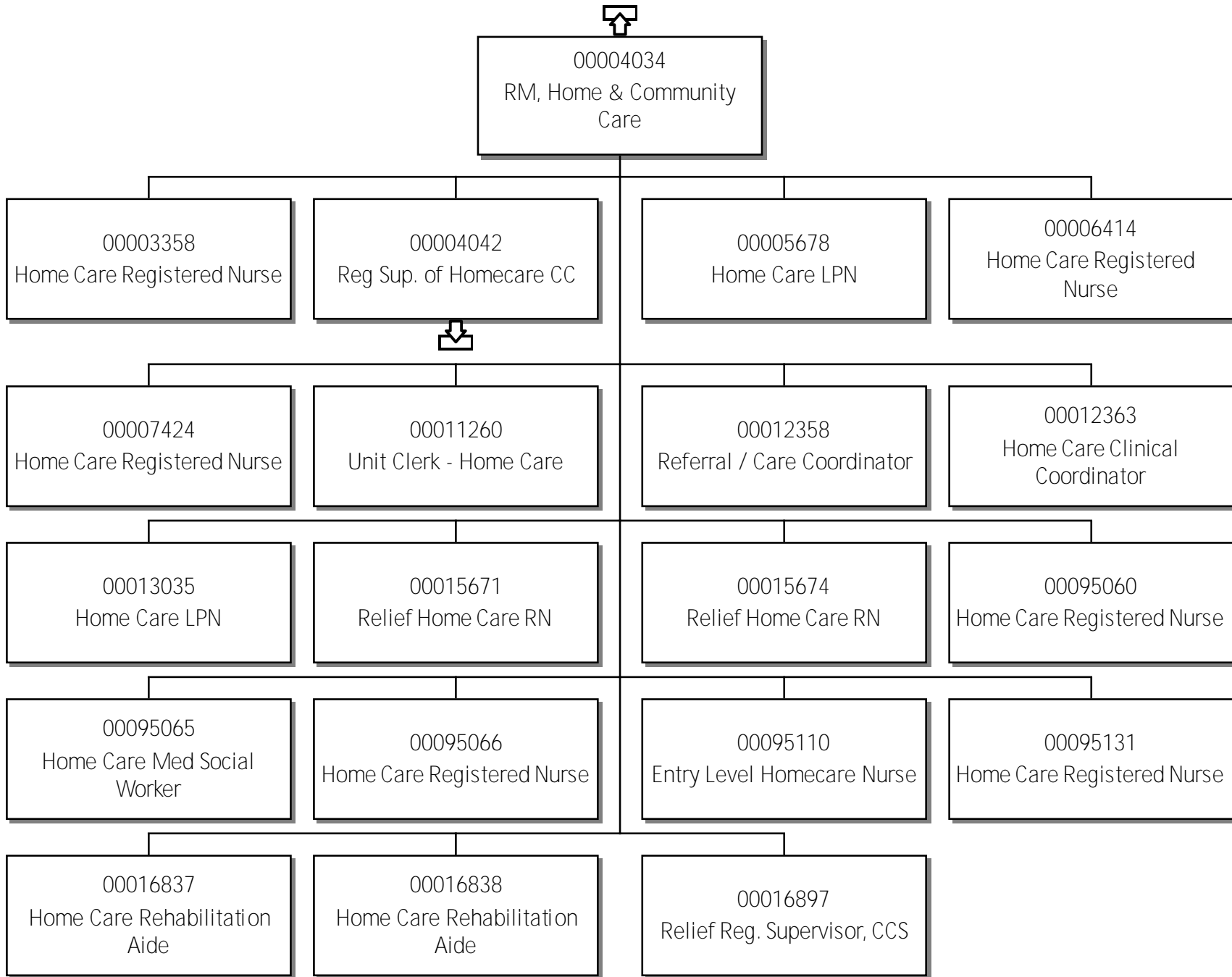

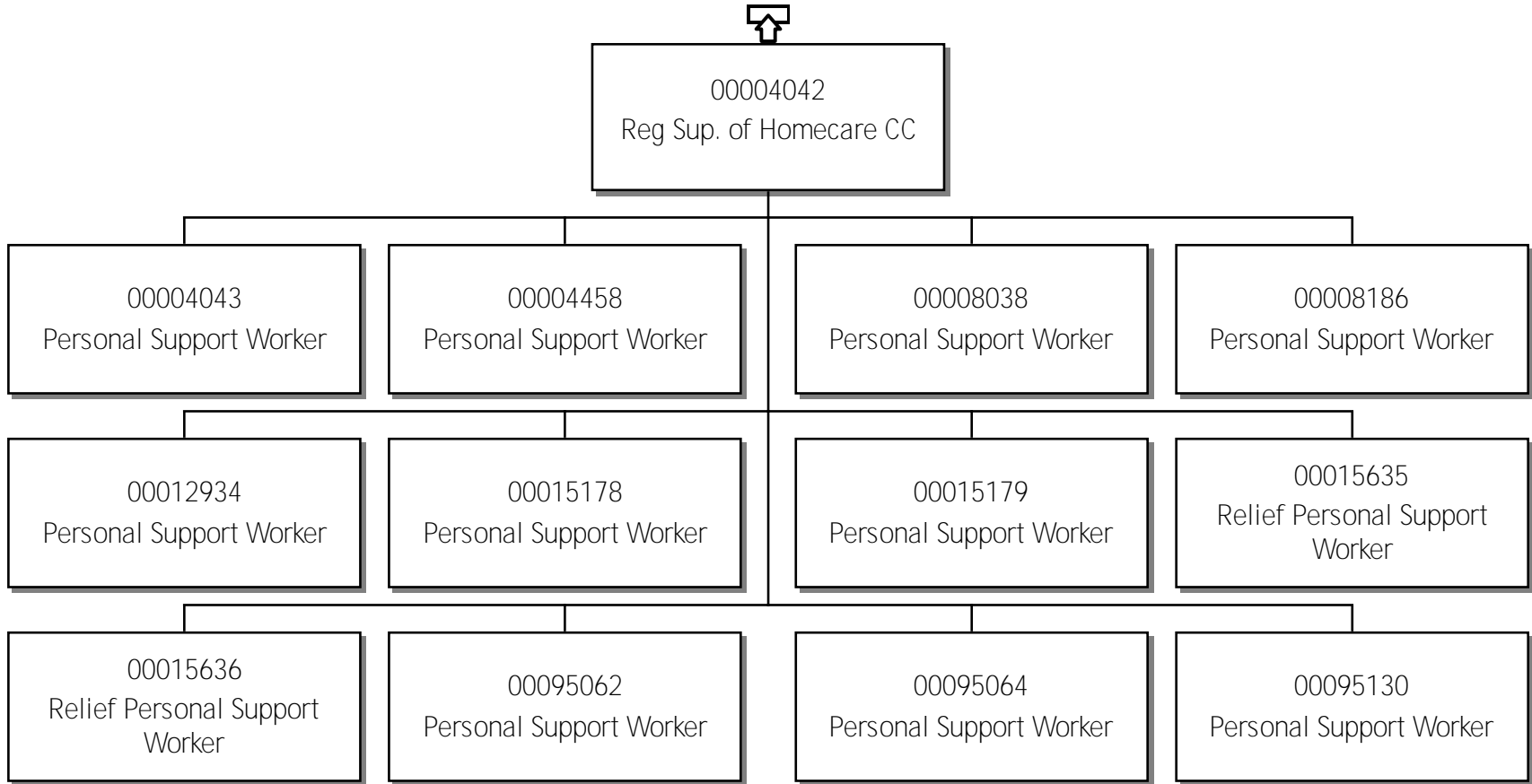

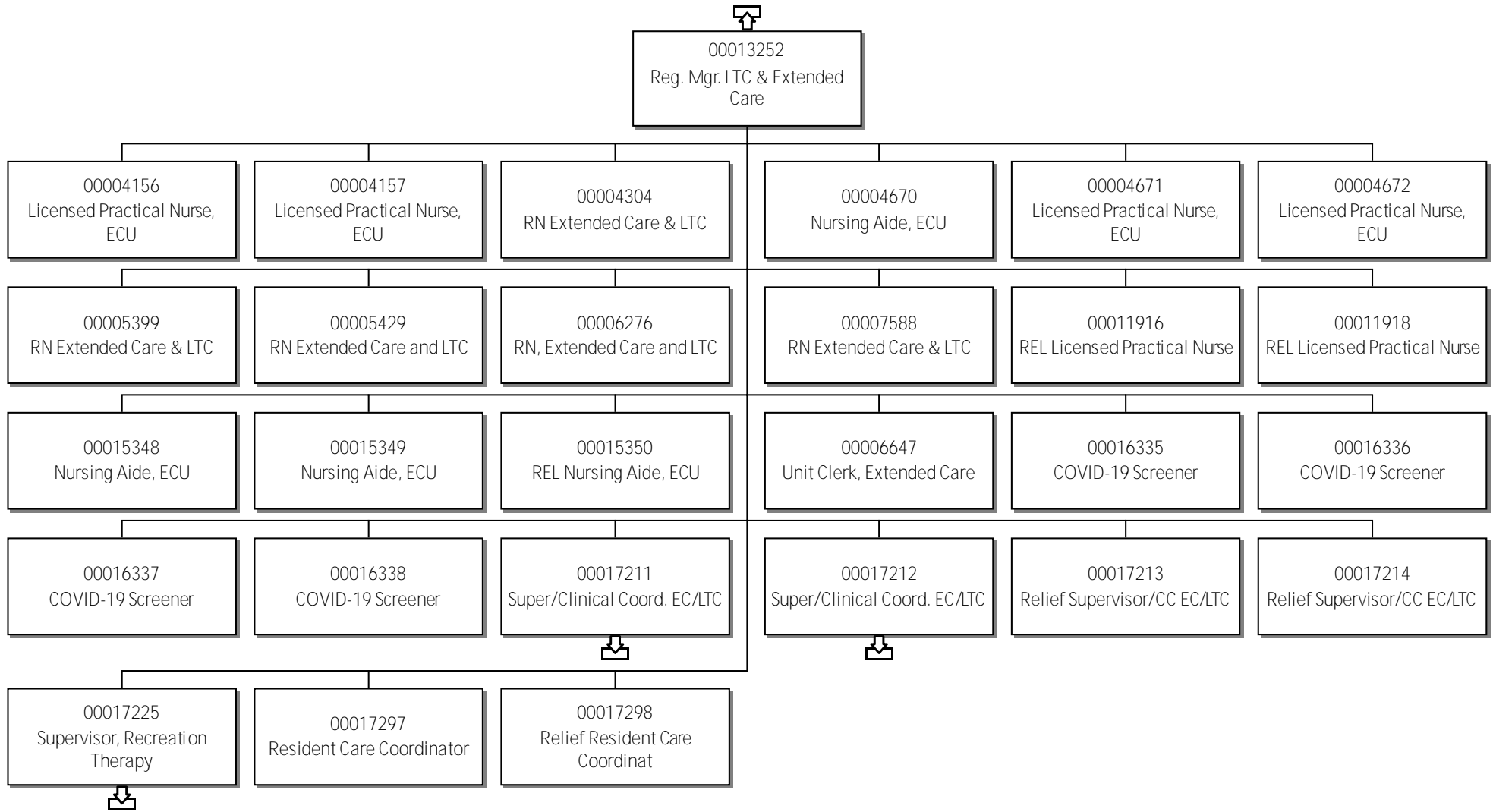

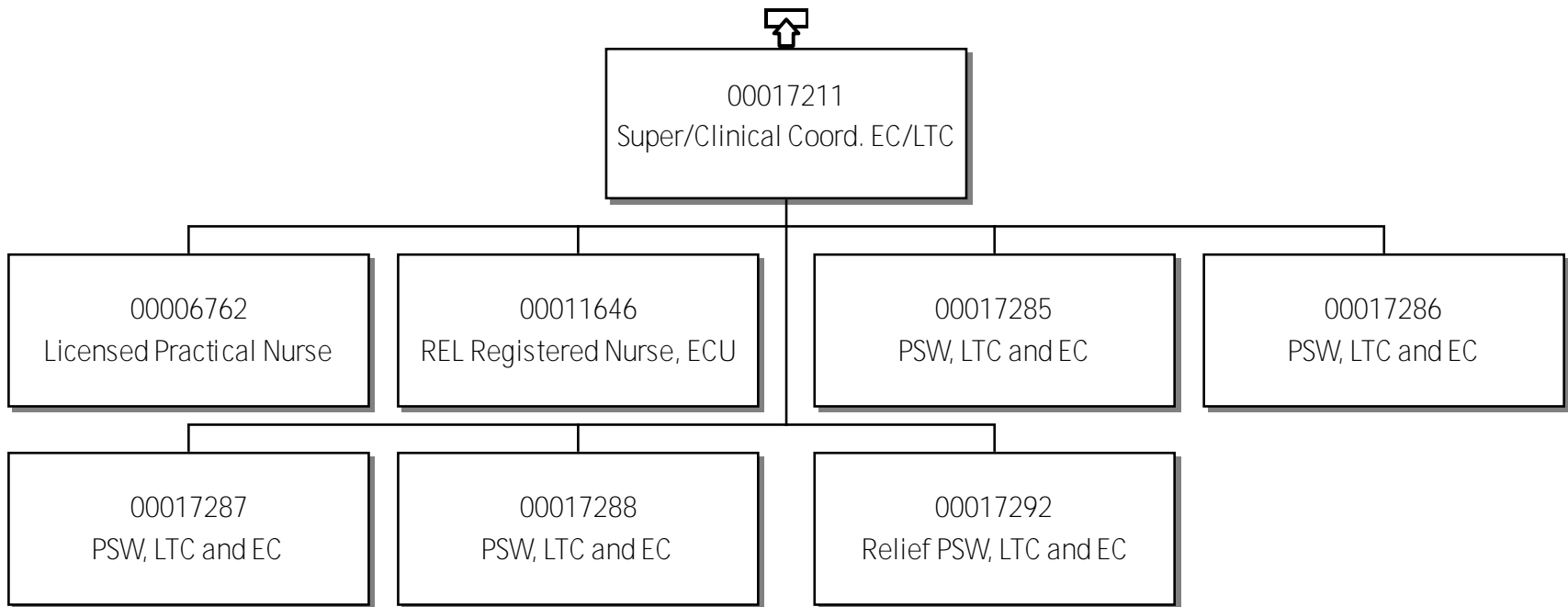

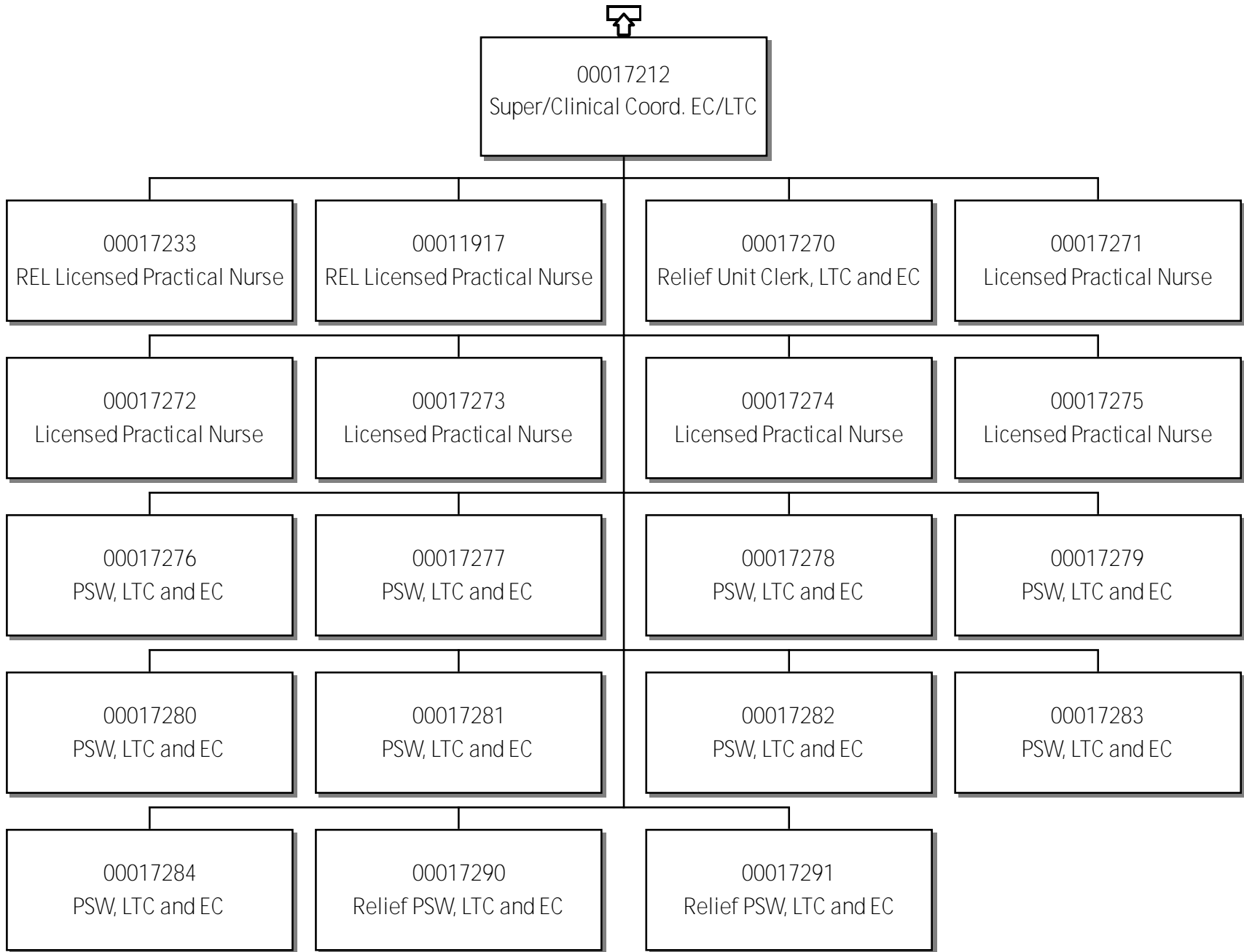

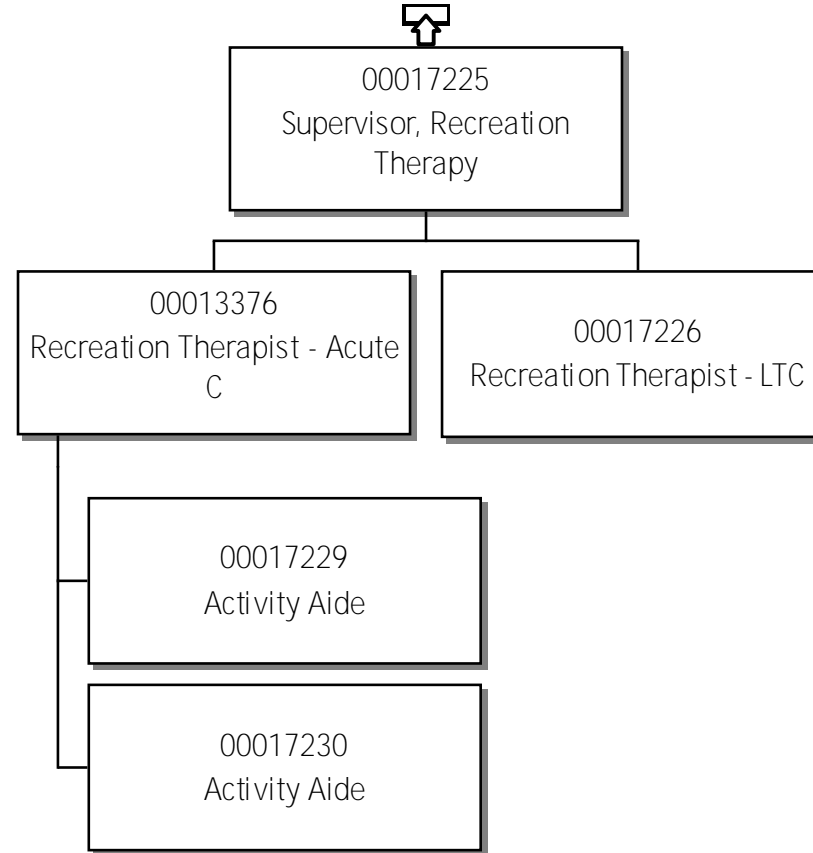

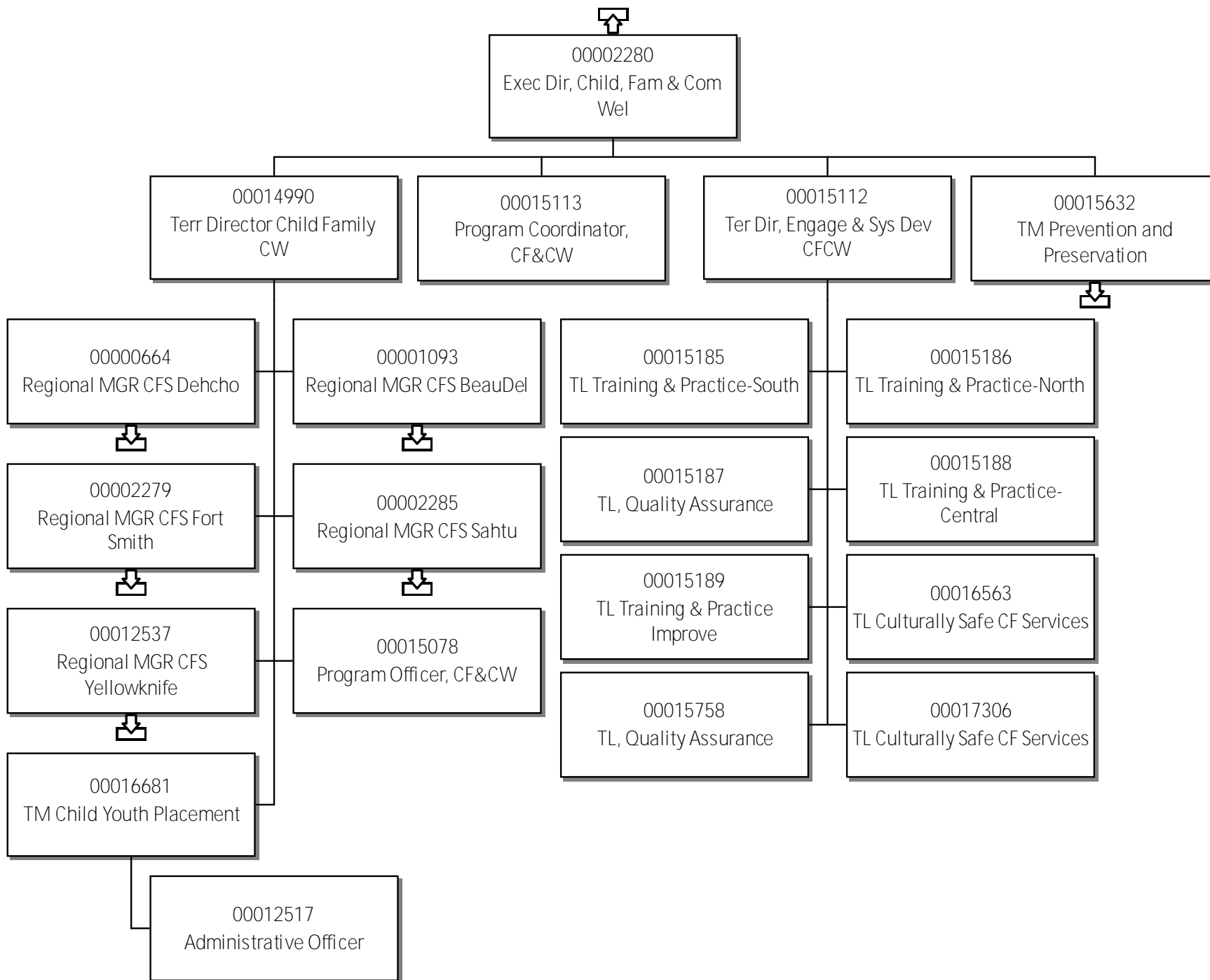

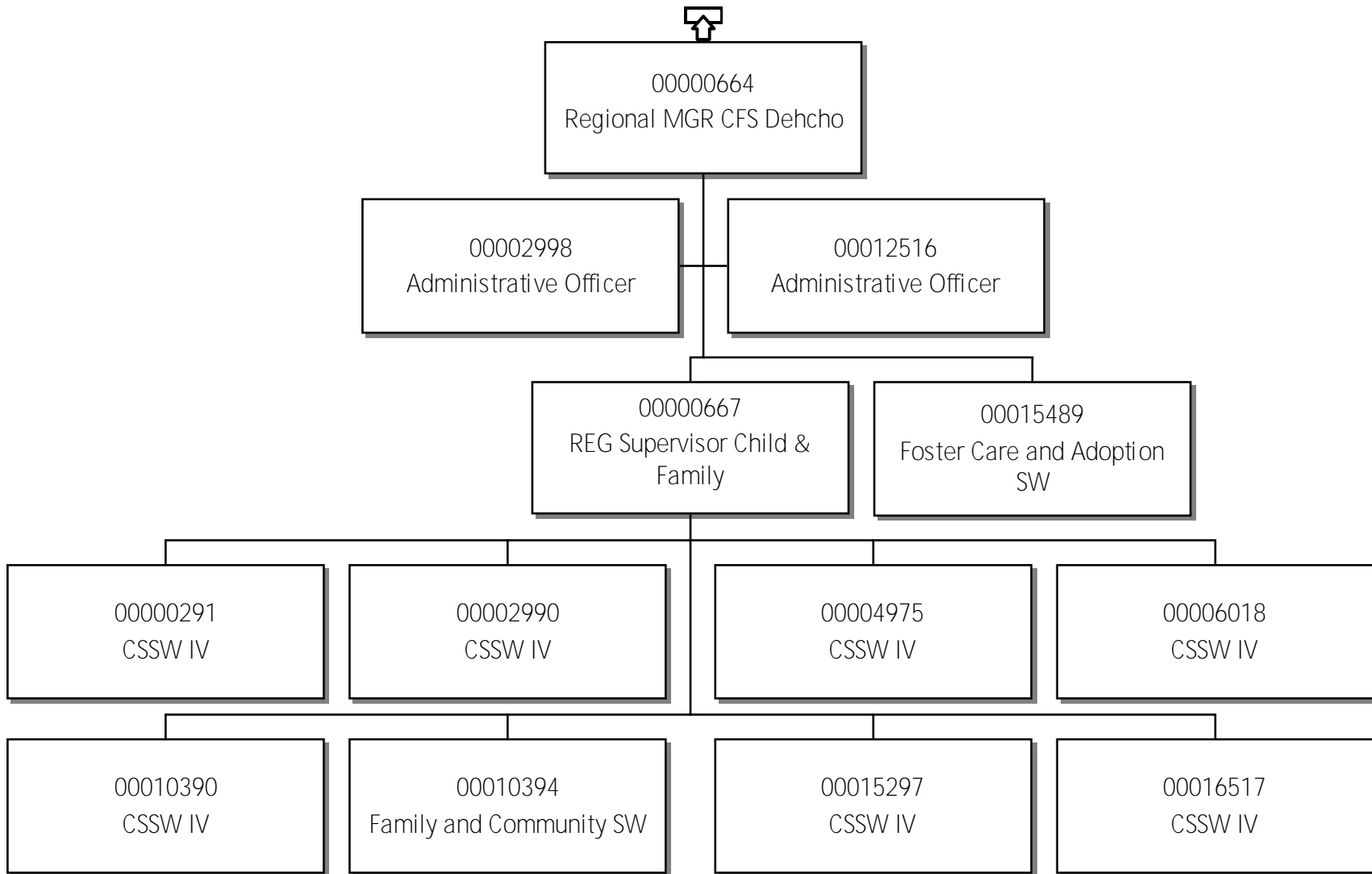

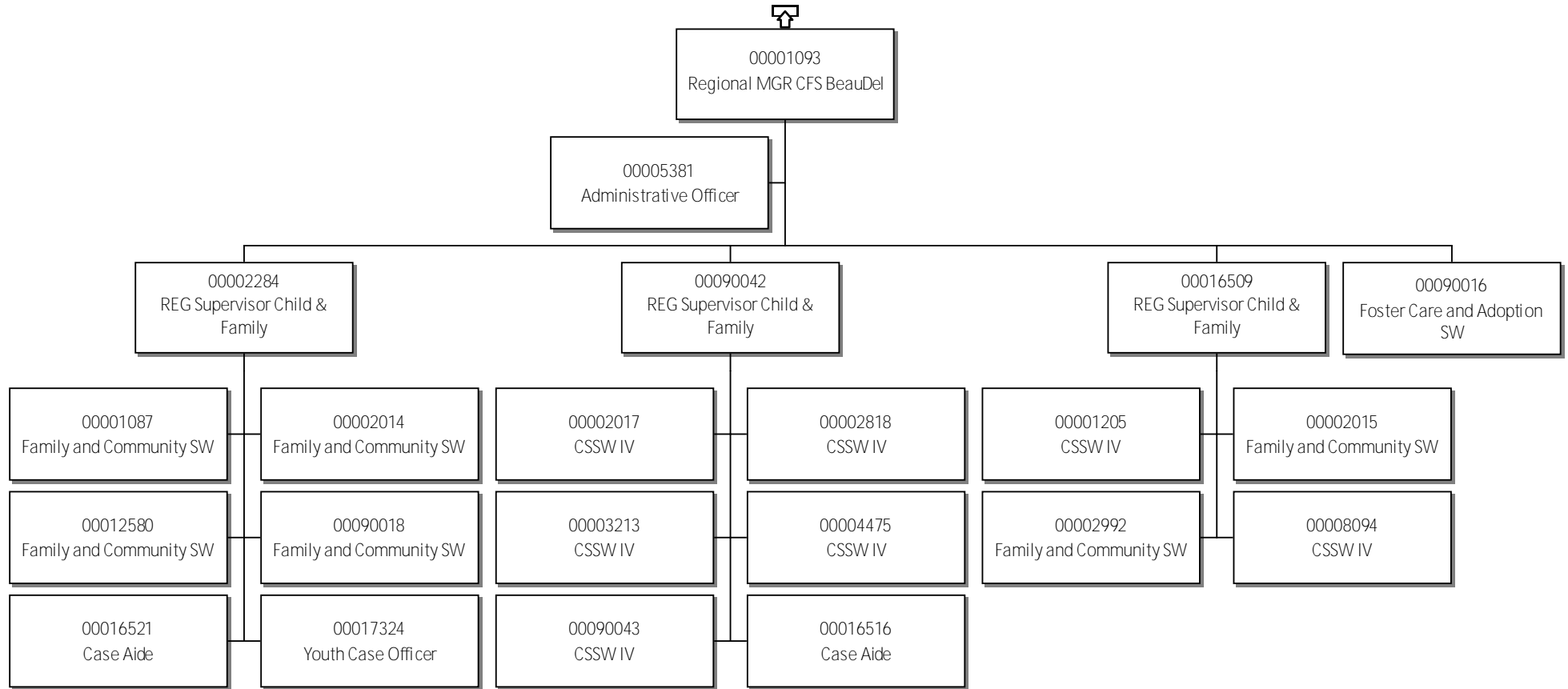

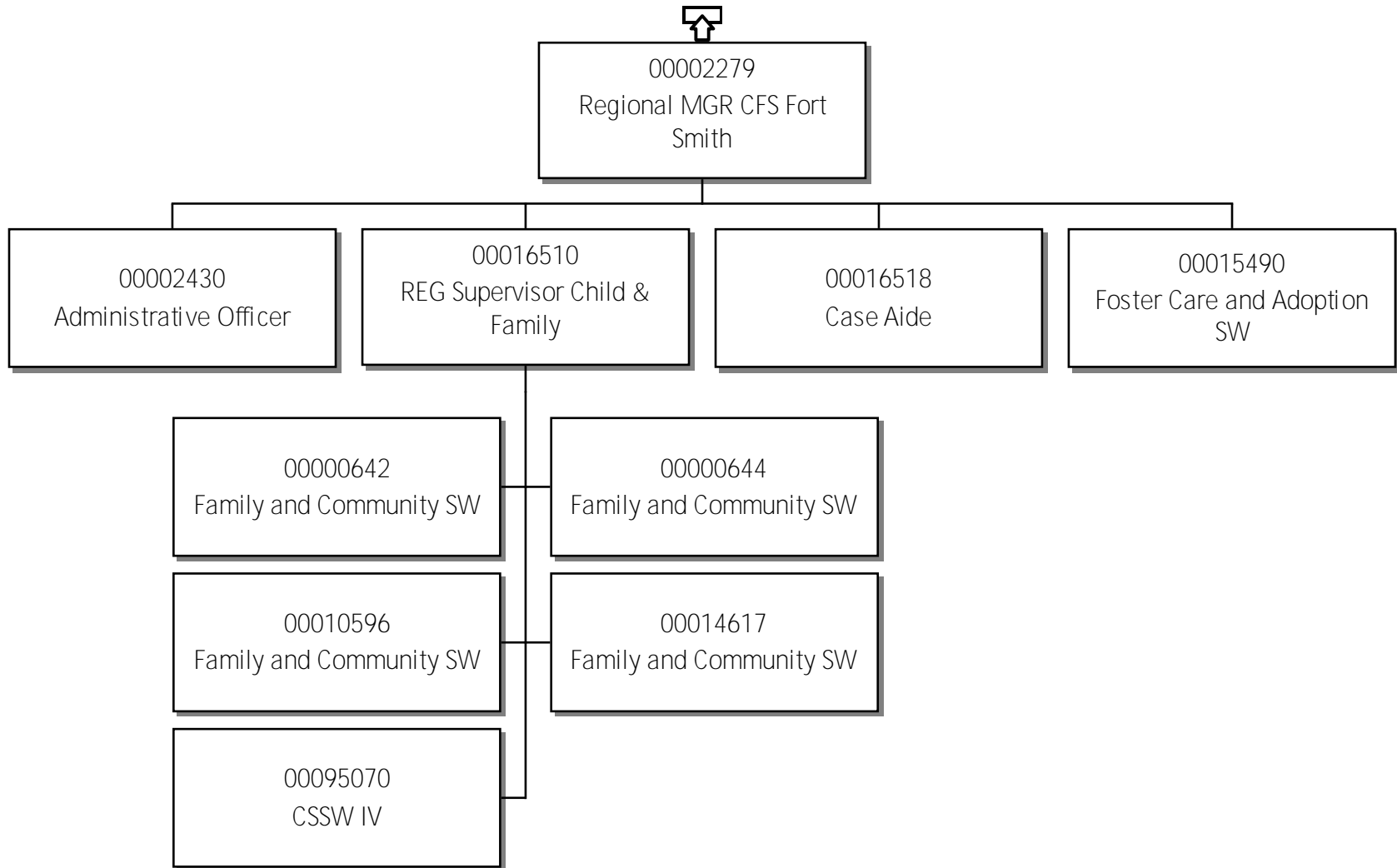

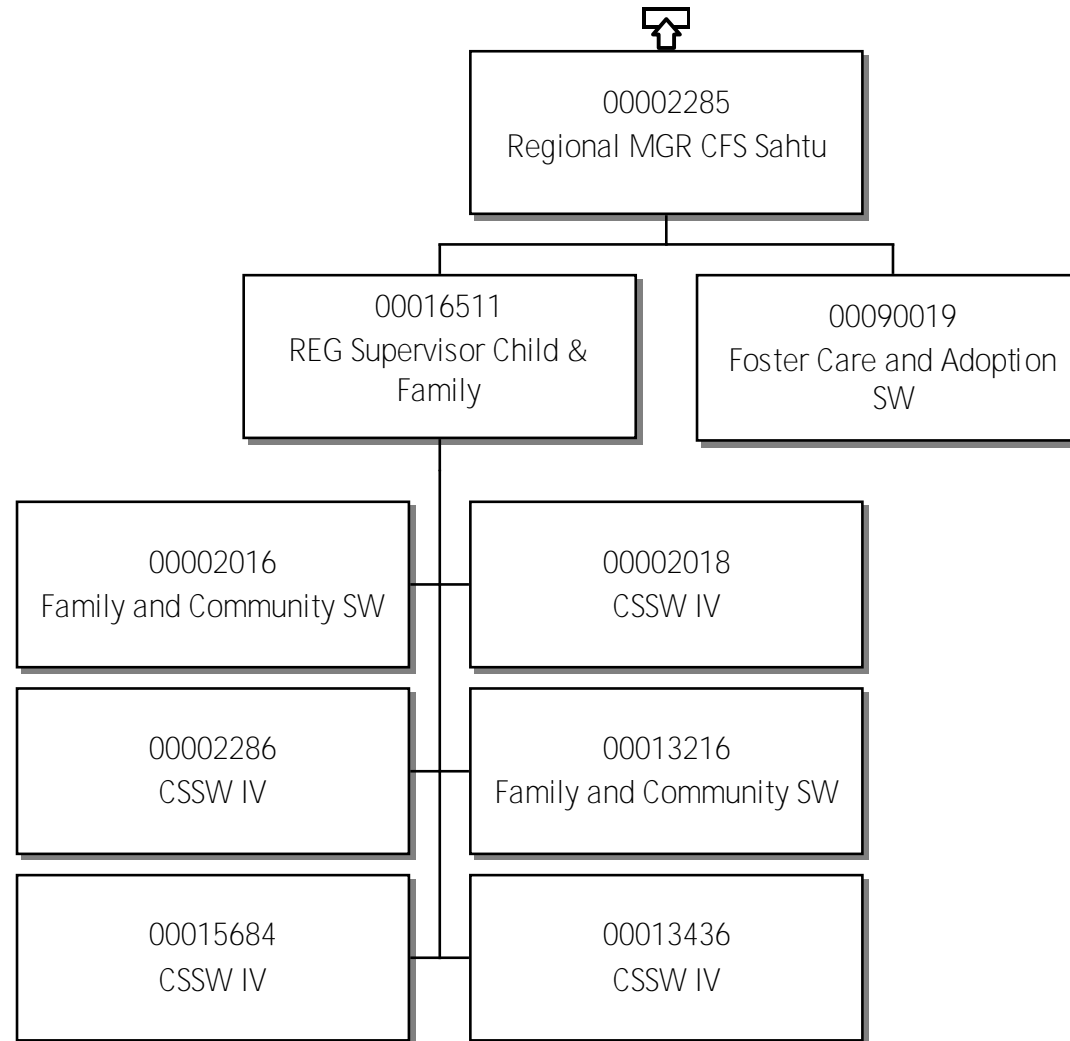

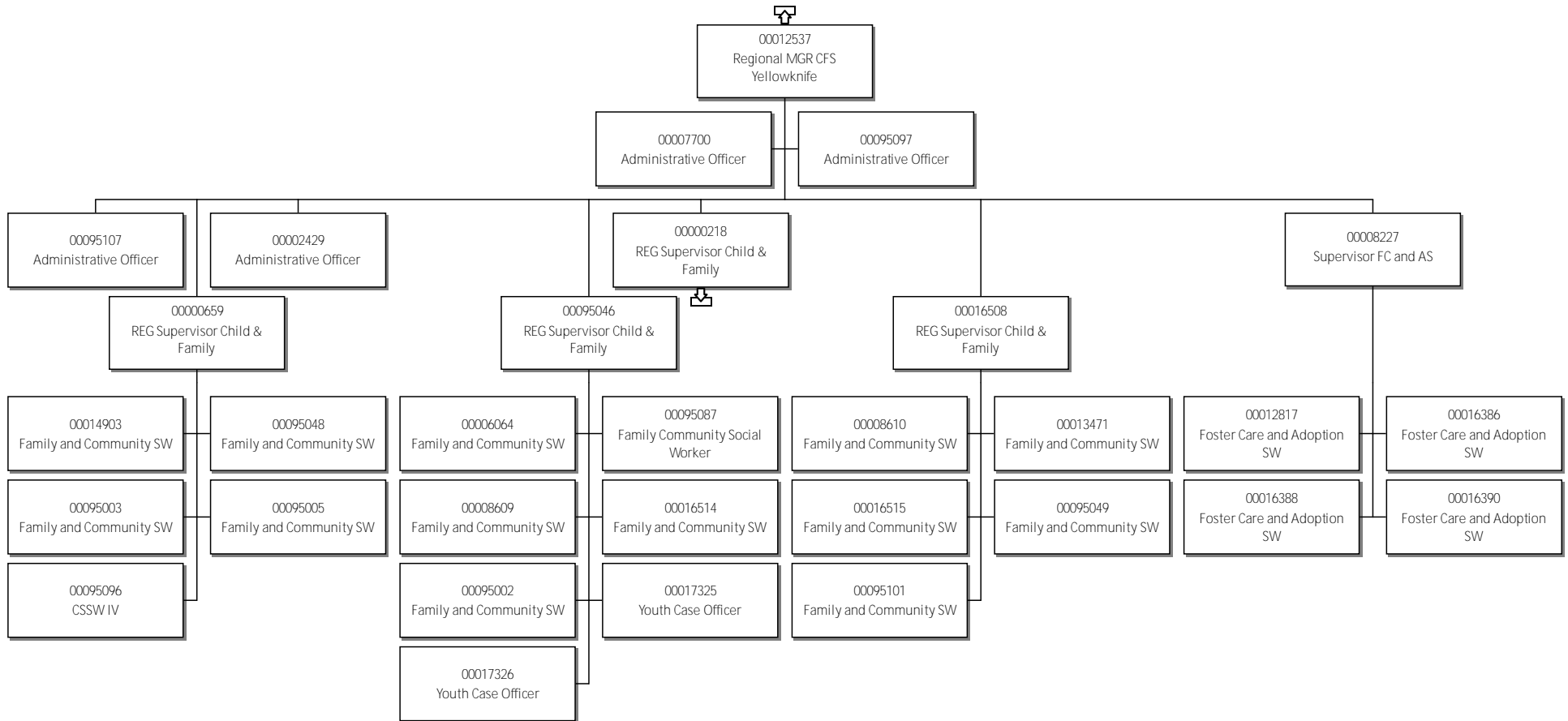

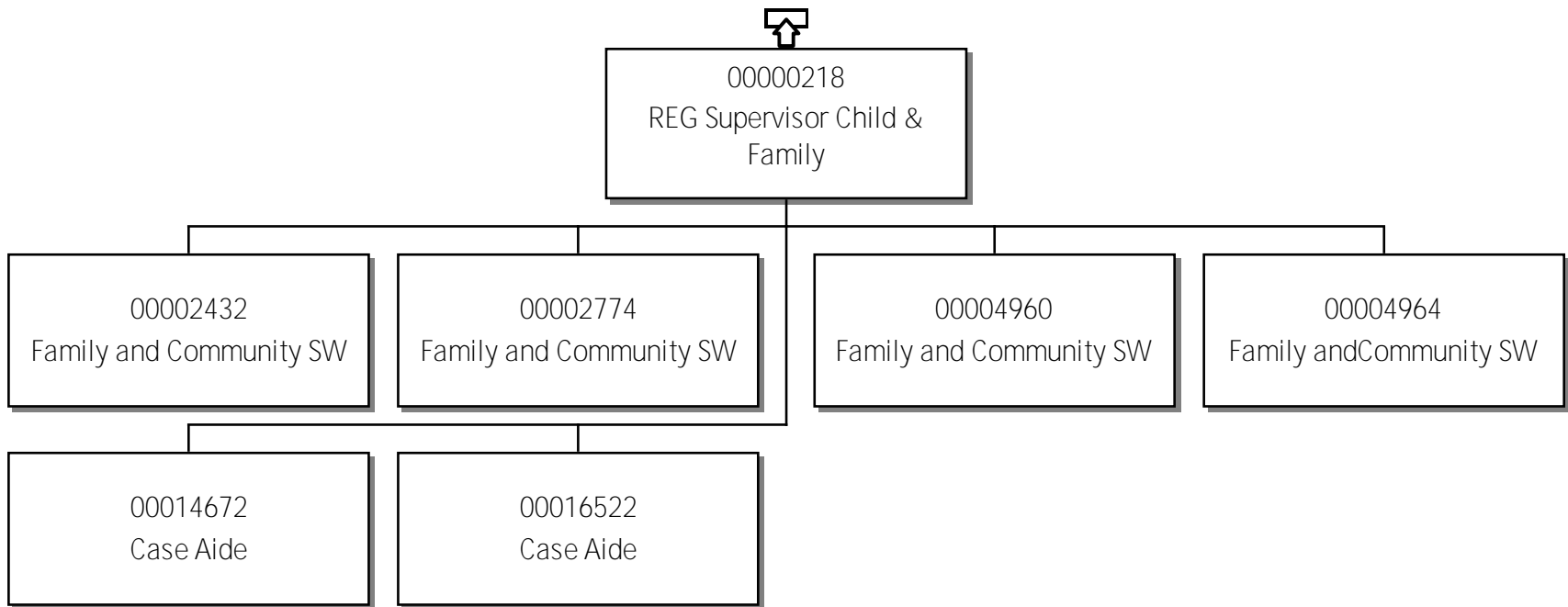

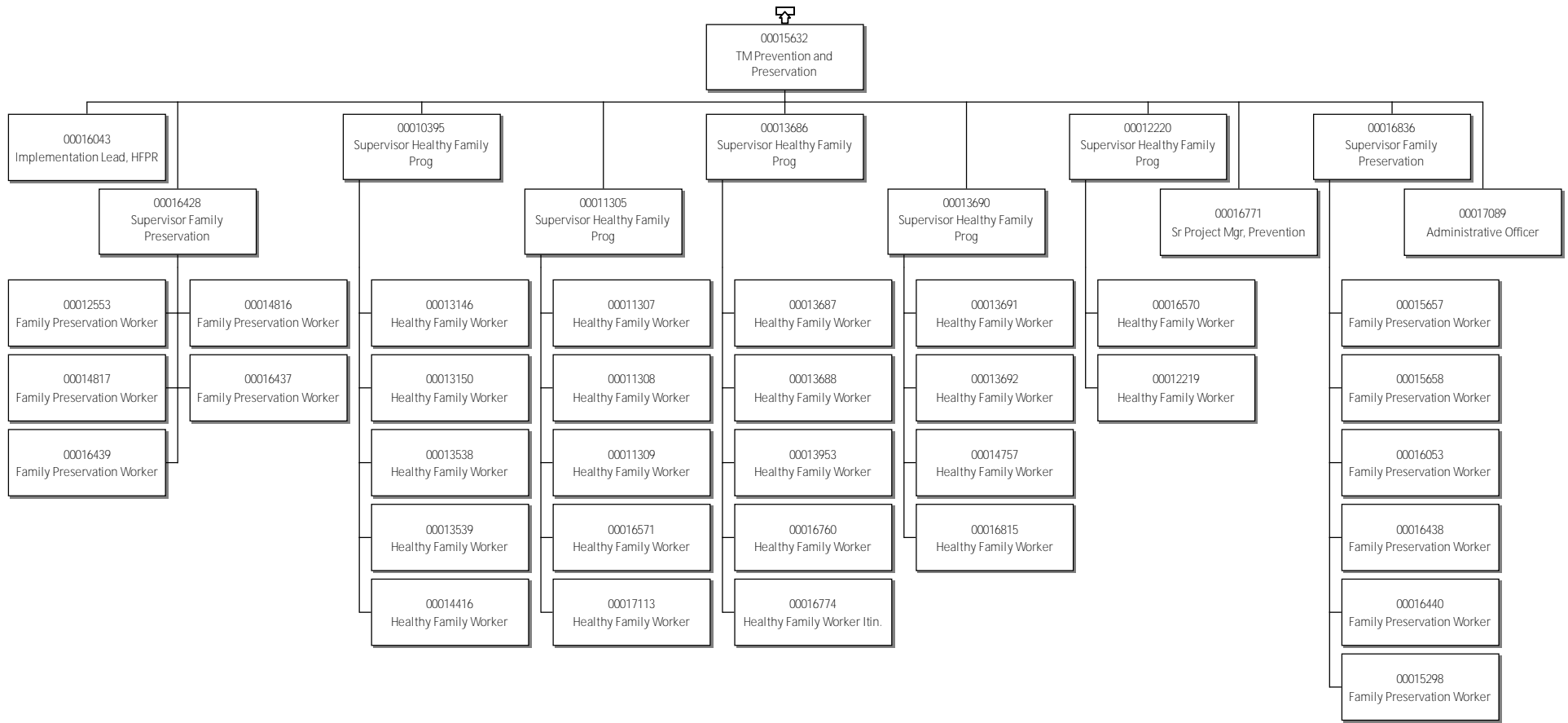

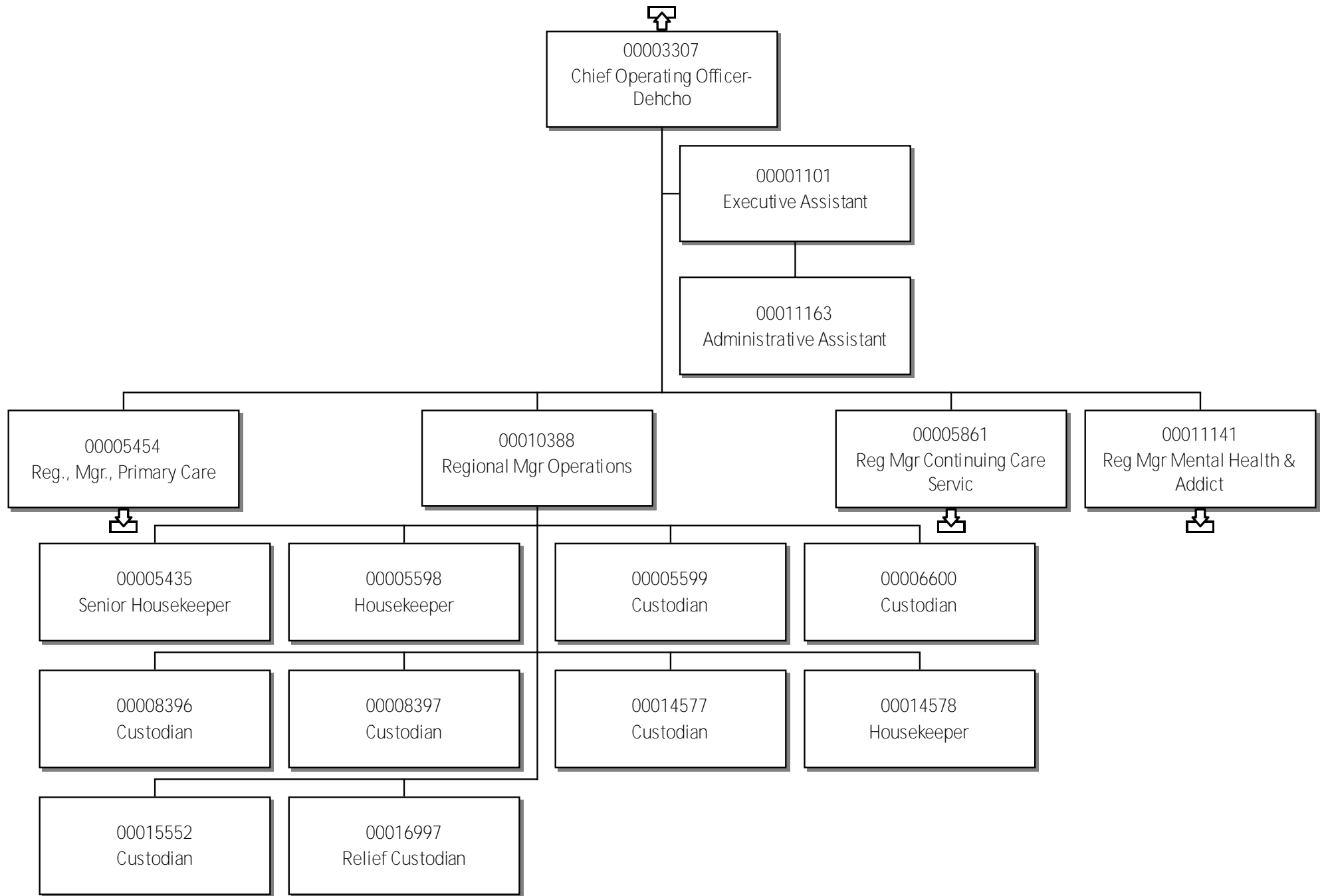

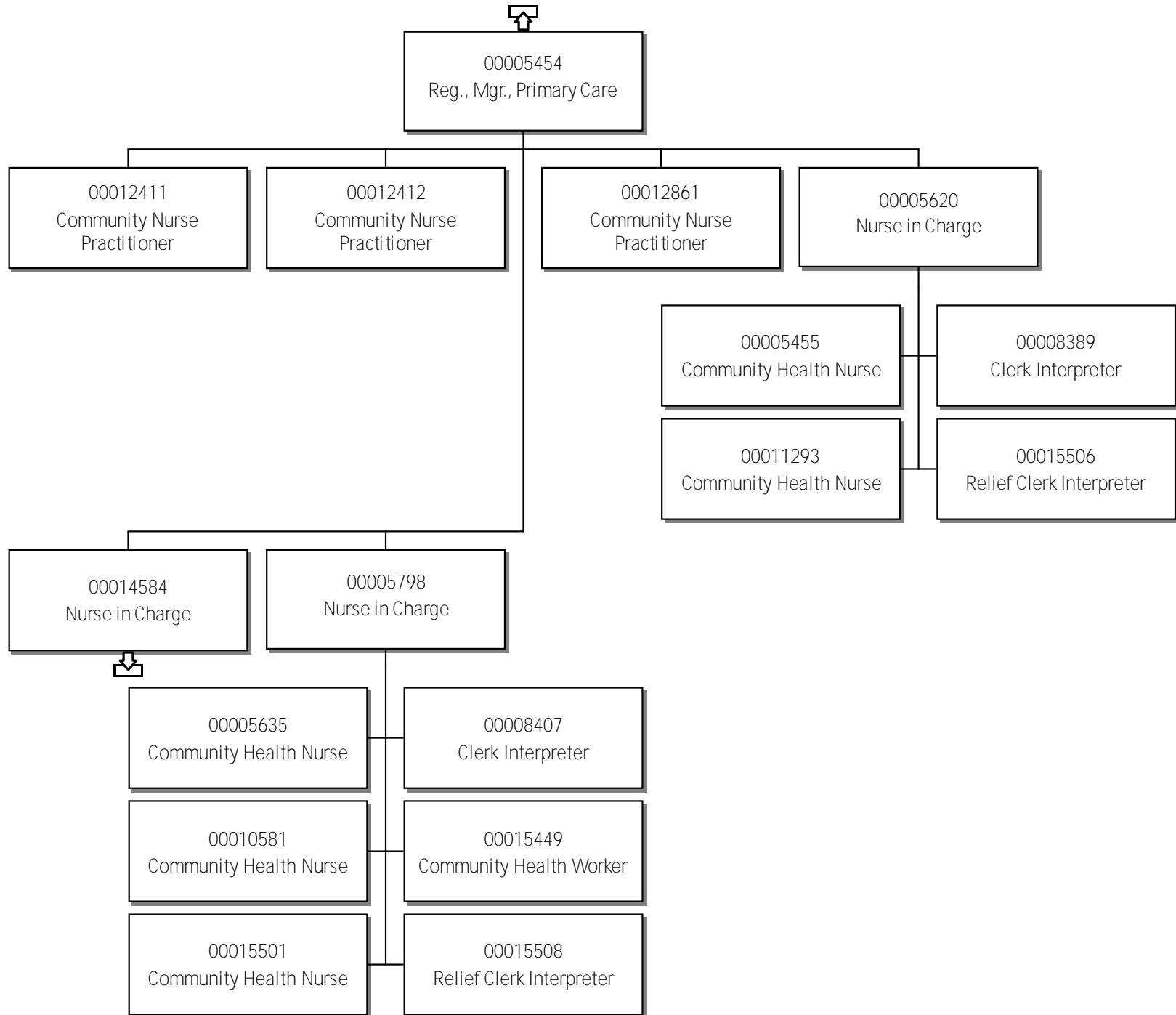

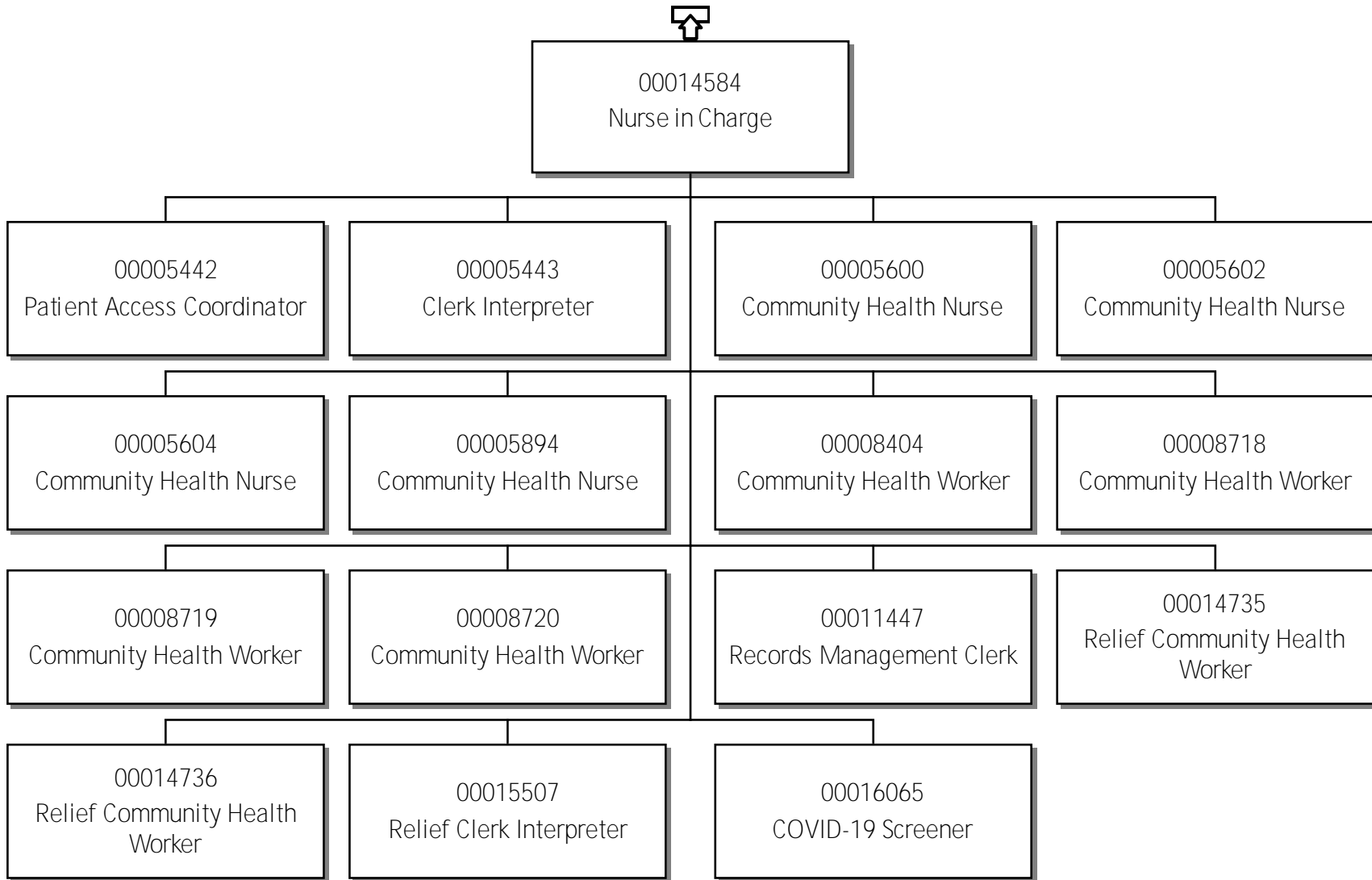

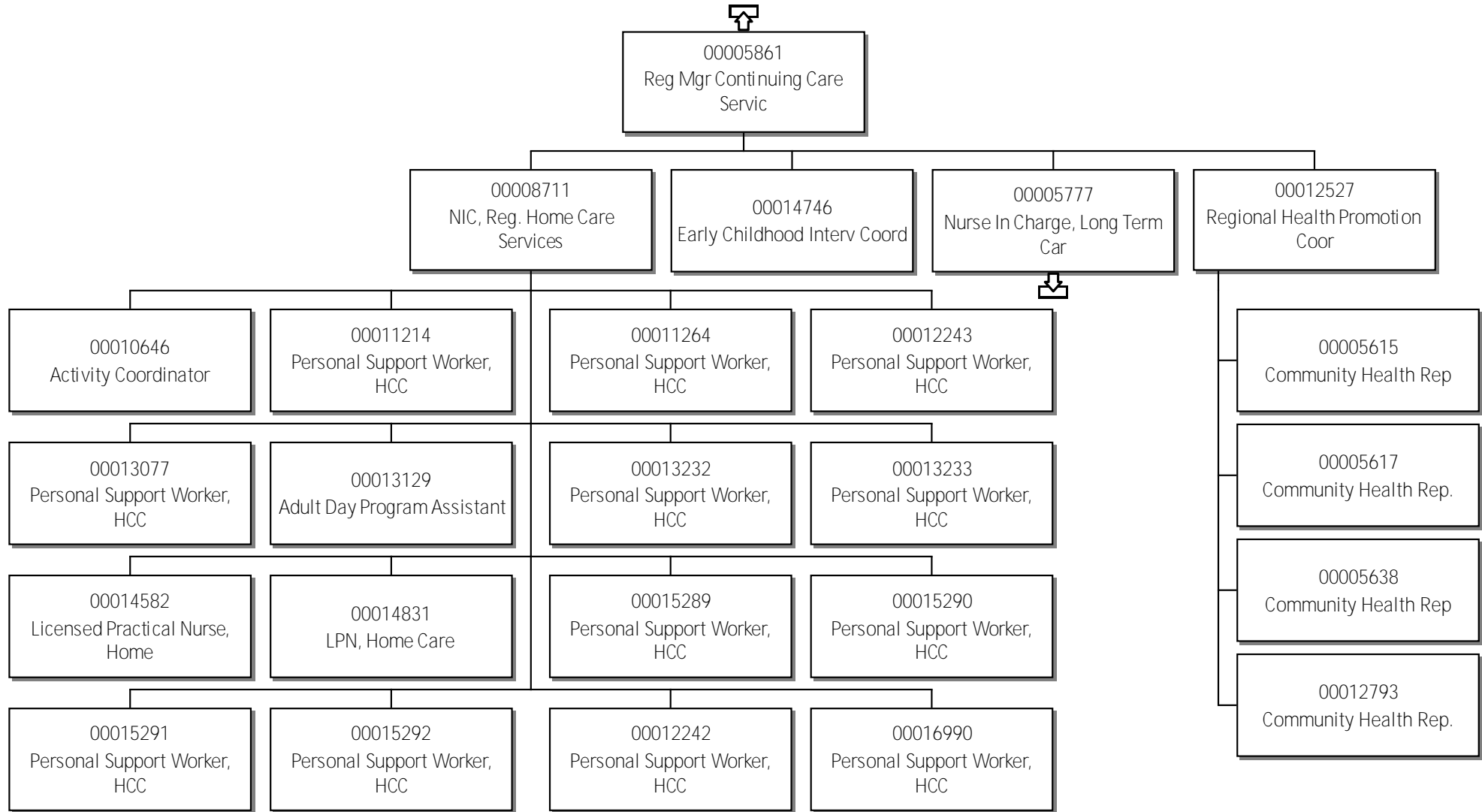

Nurse In Charge, Long Term Car

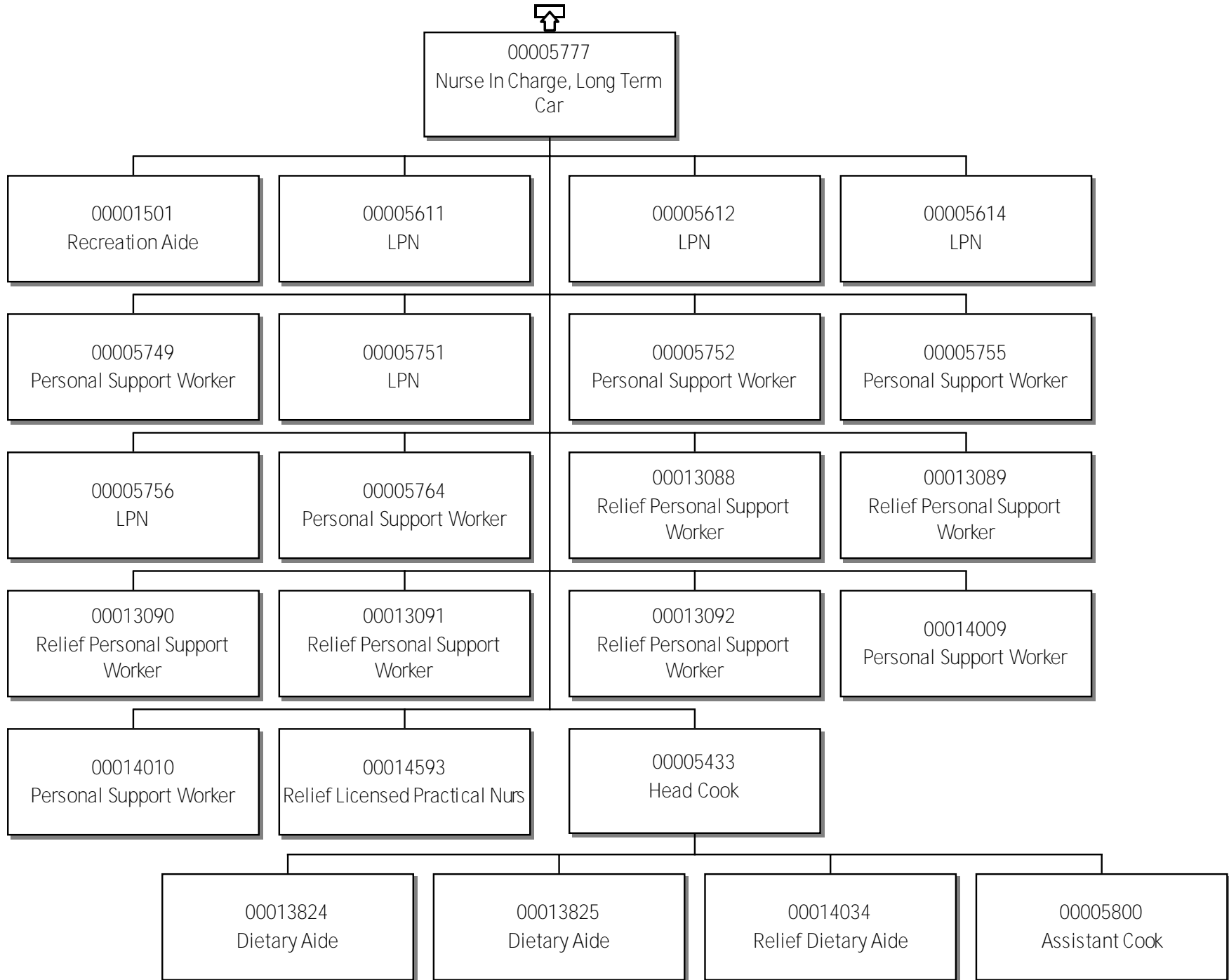

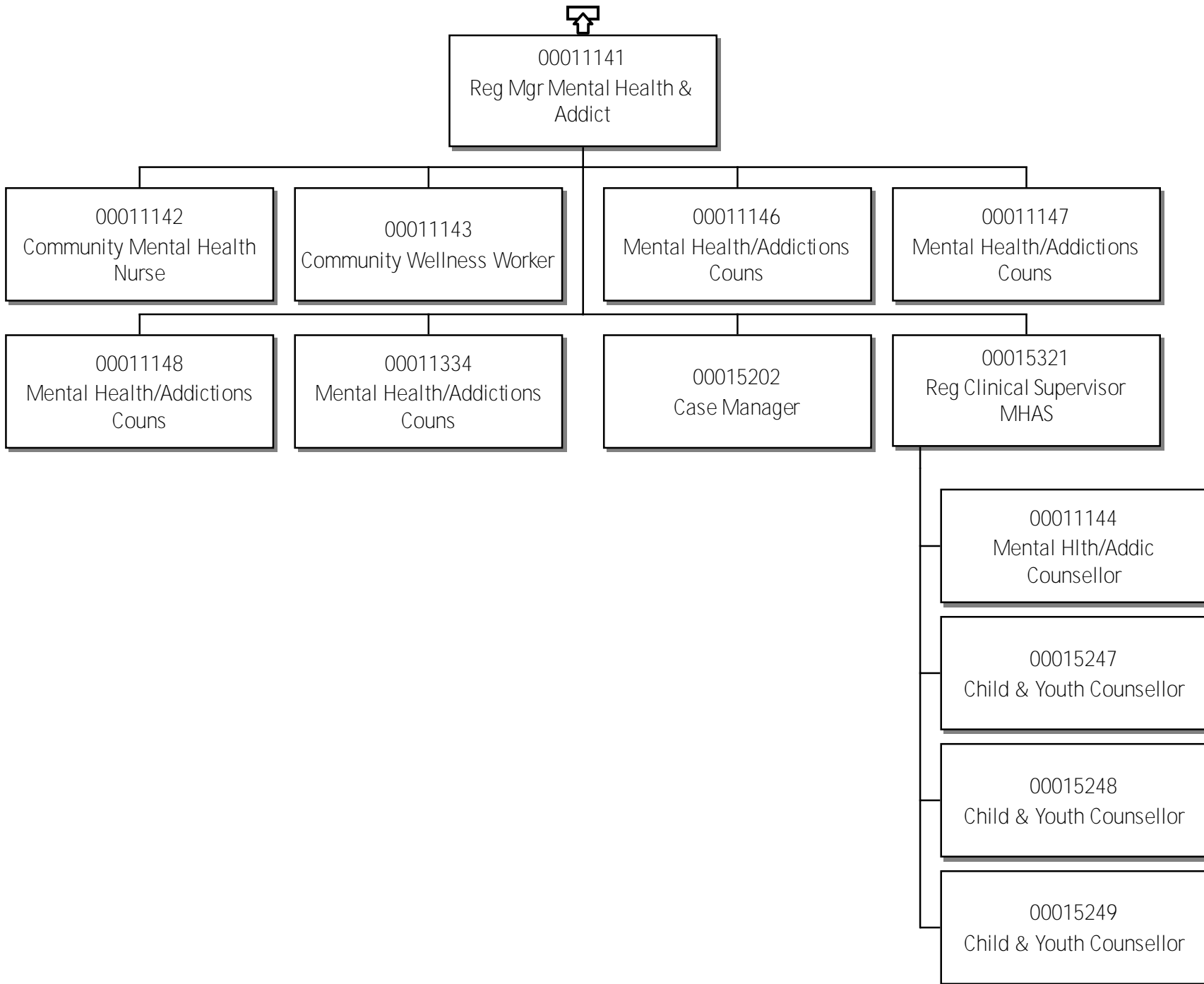

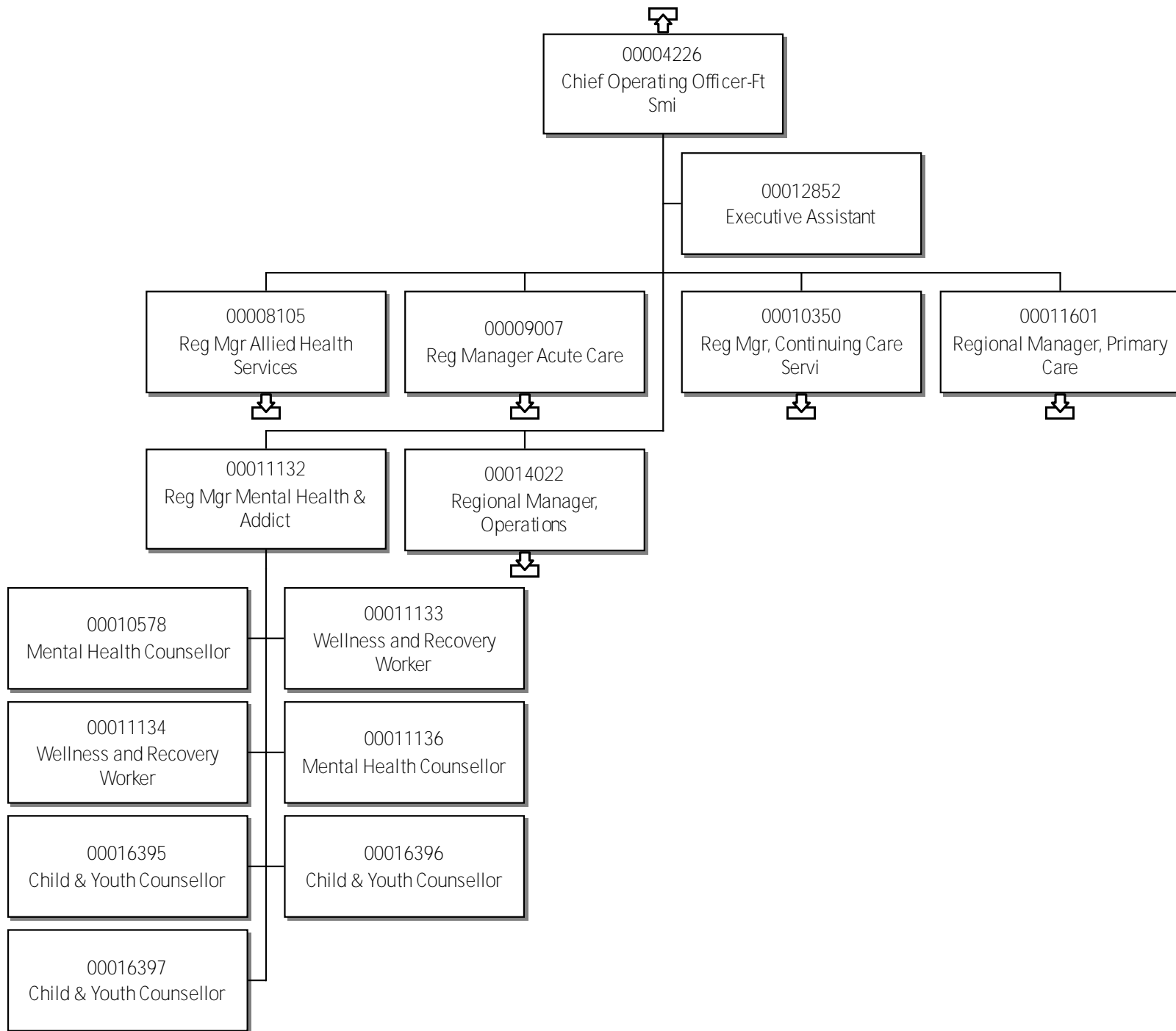

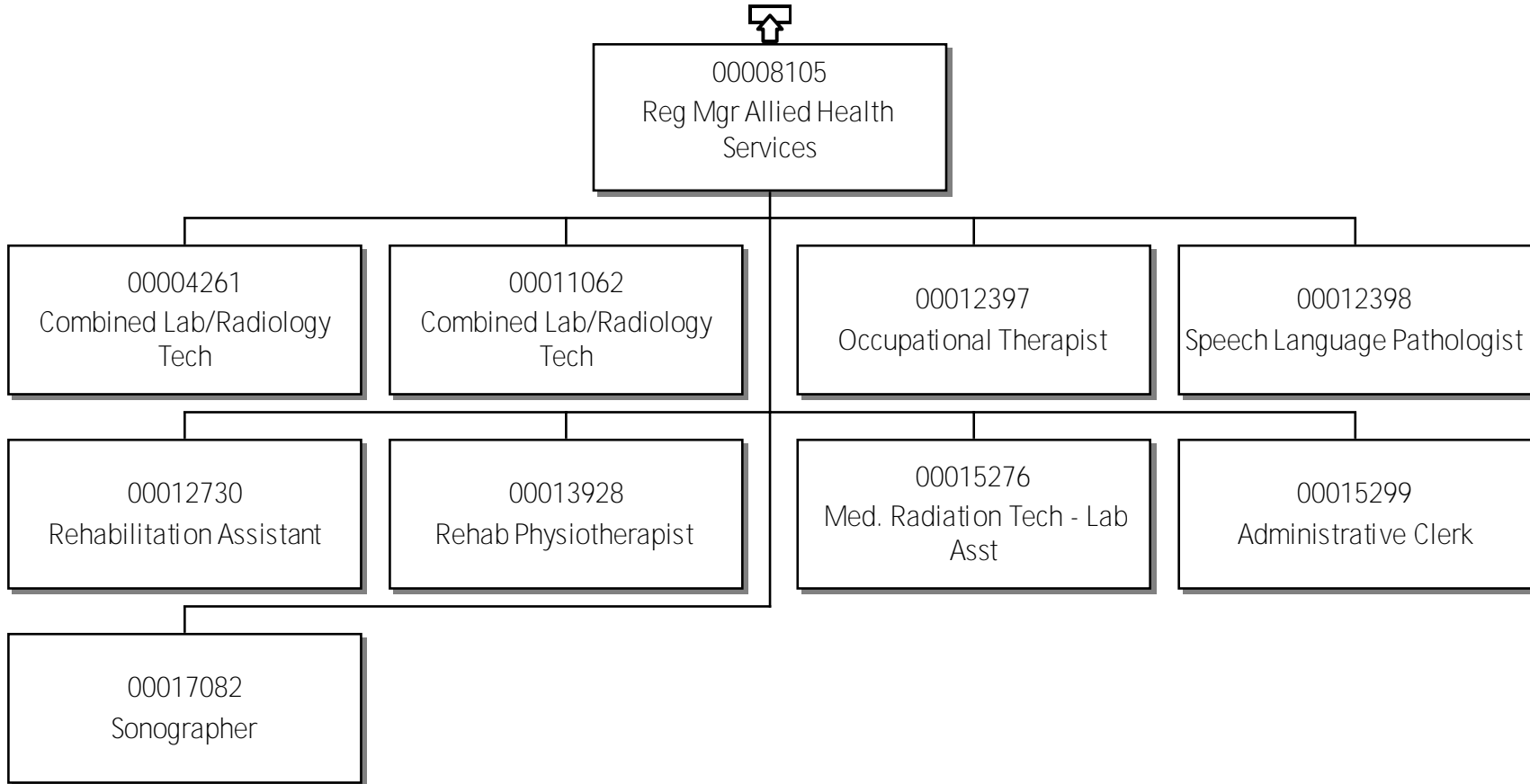

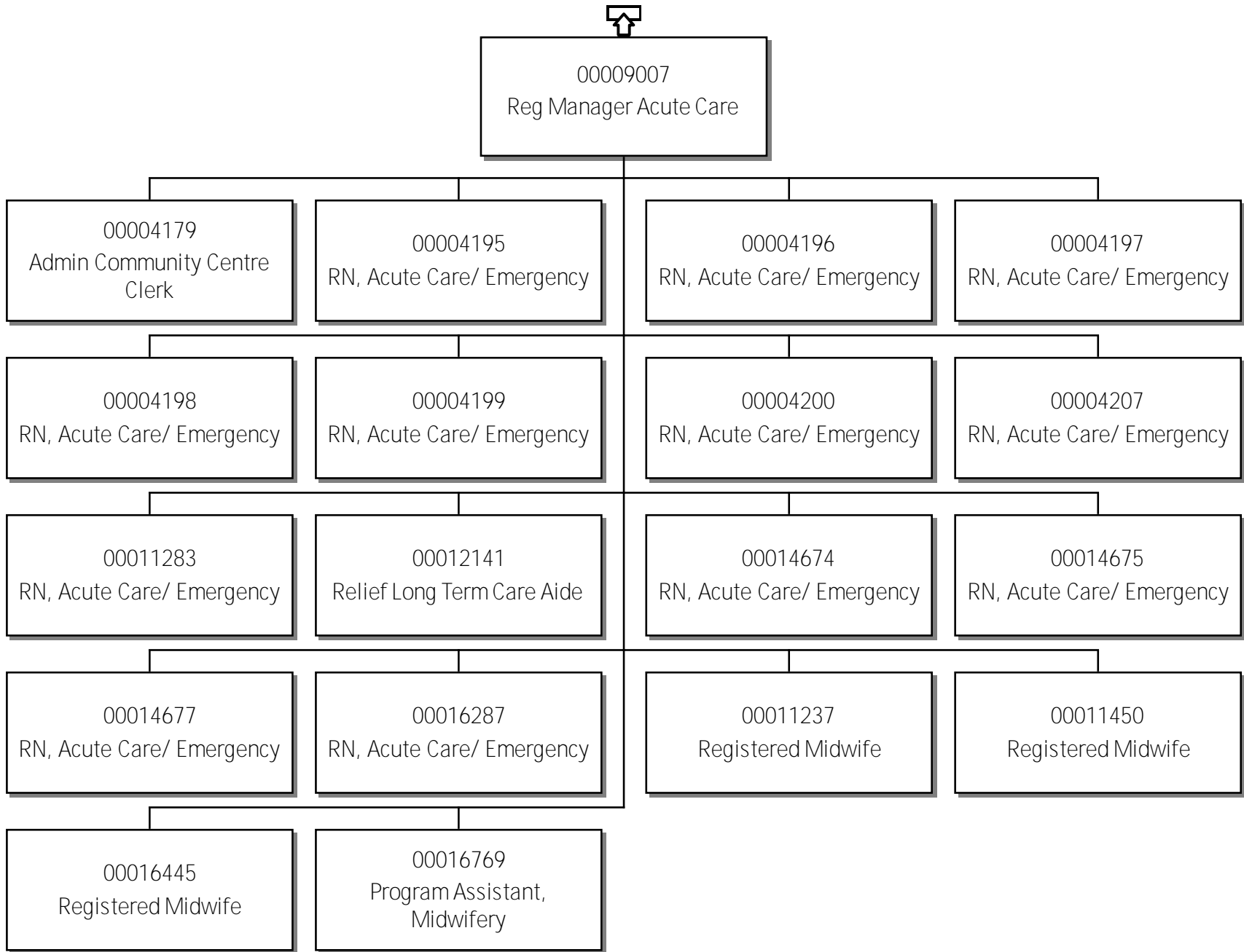

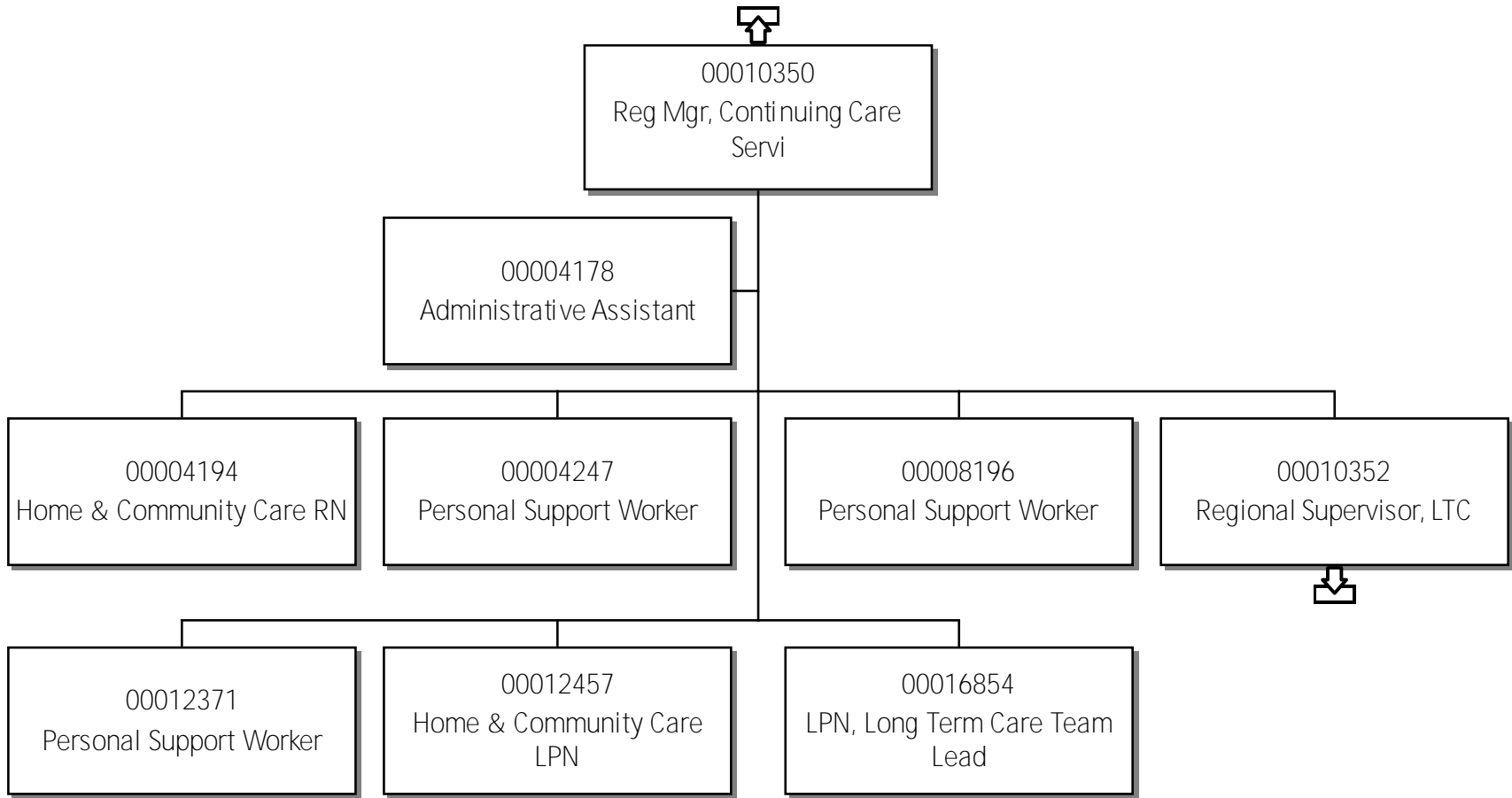

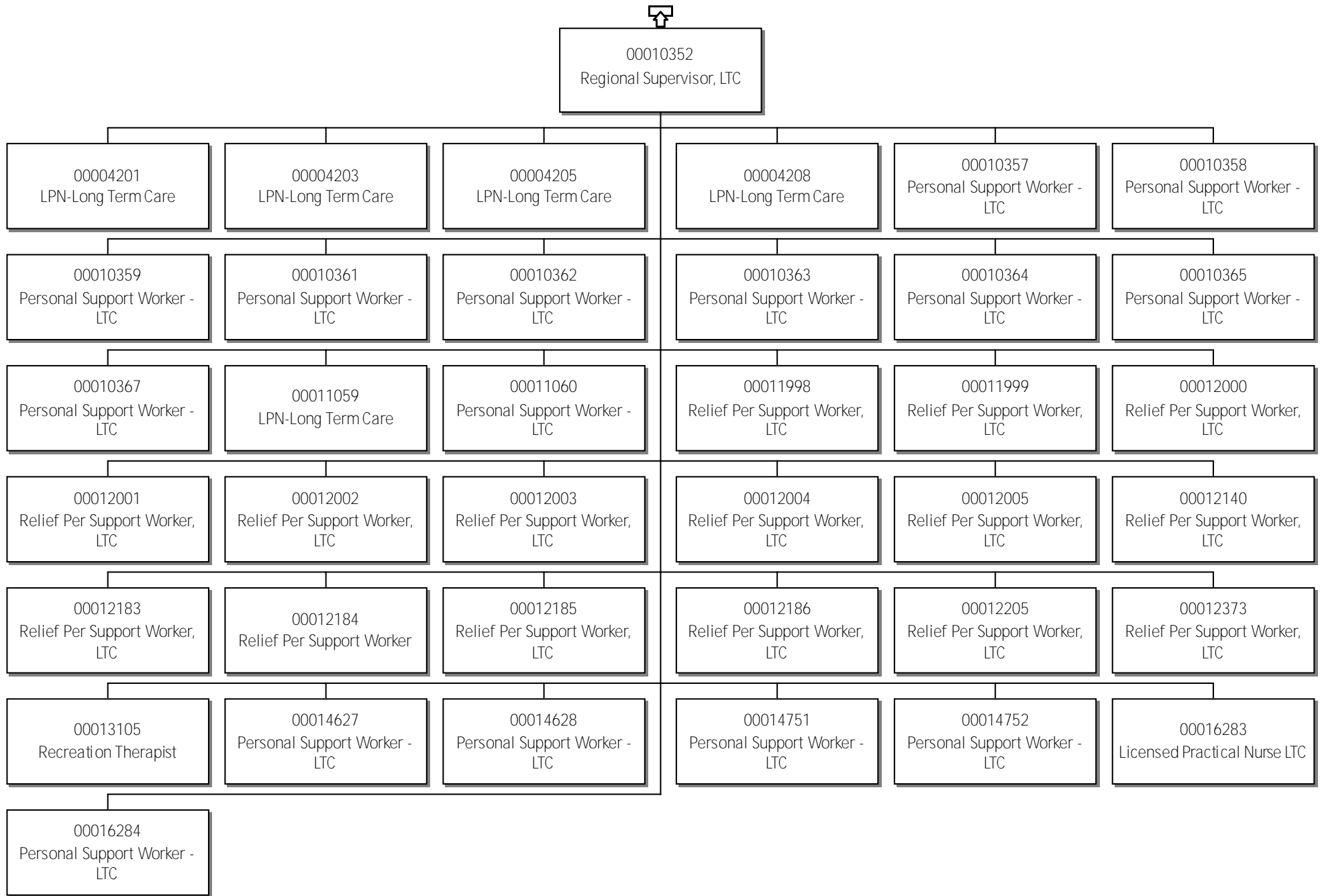

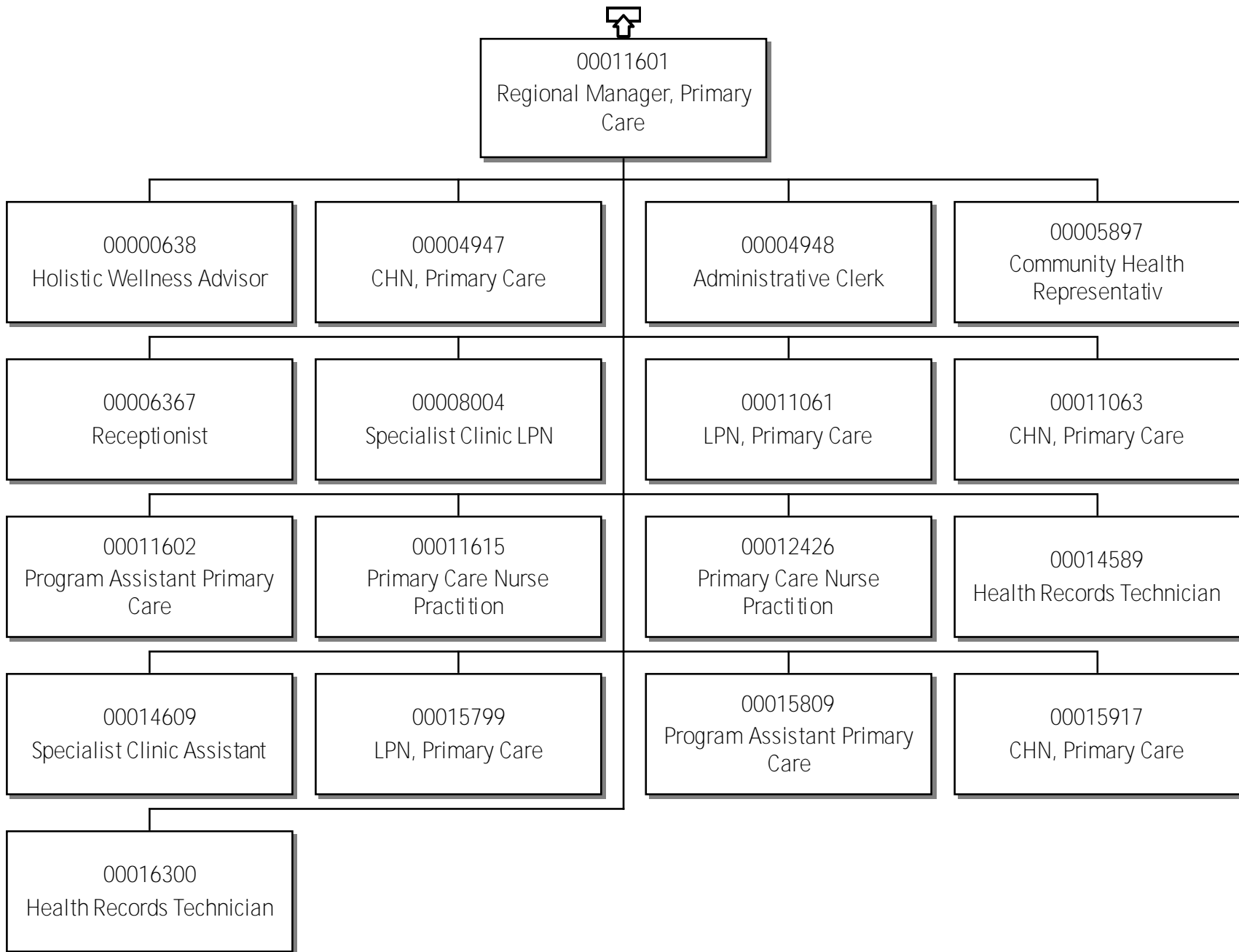

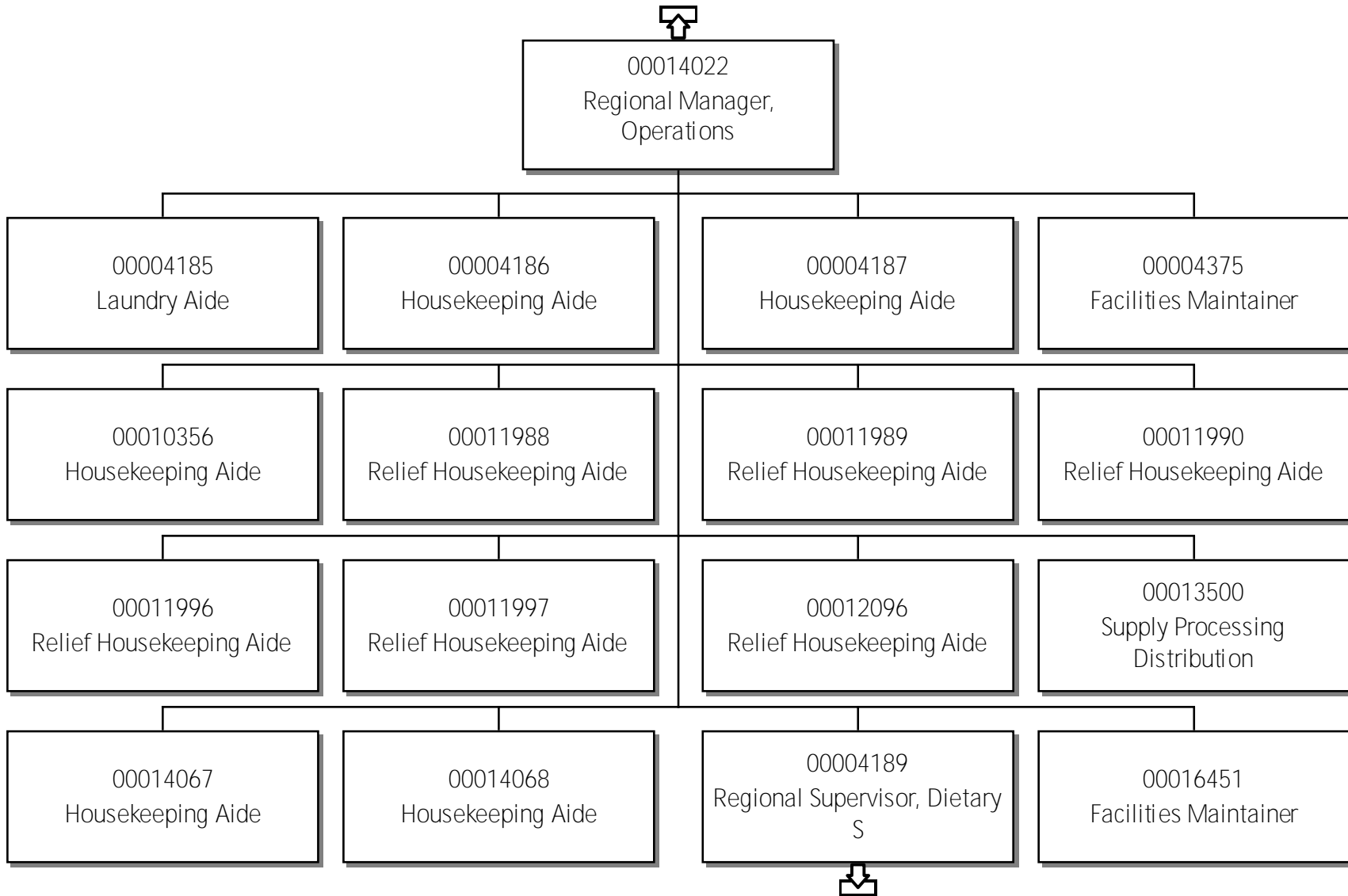

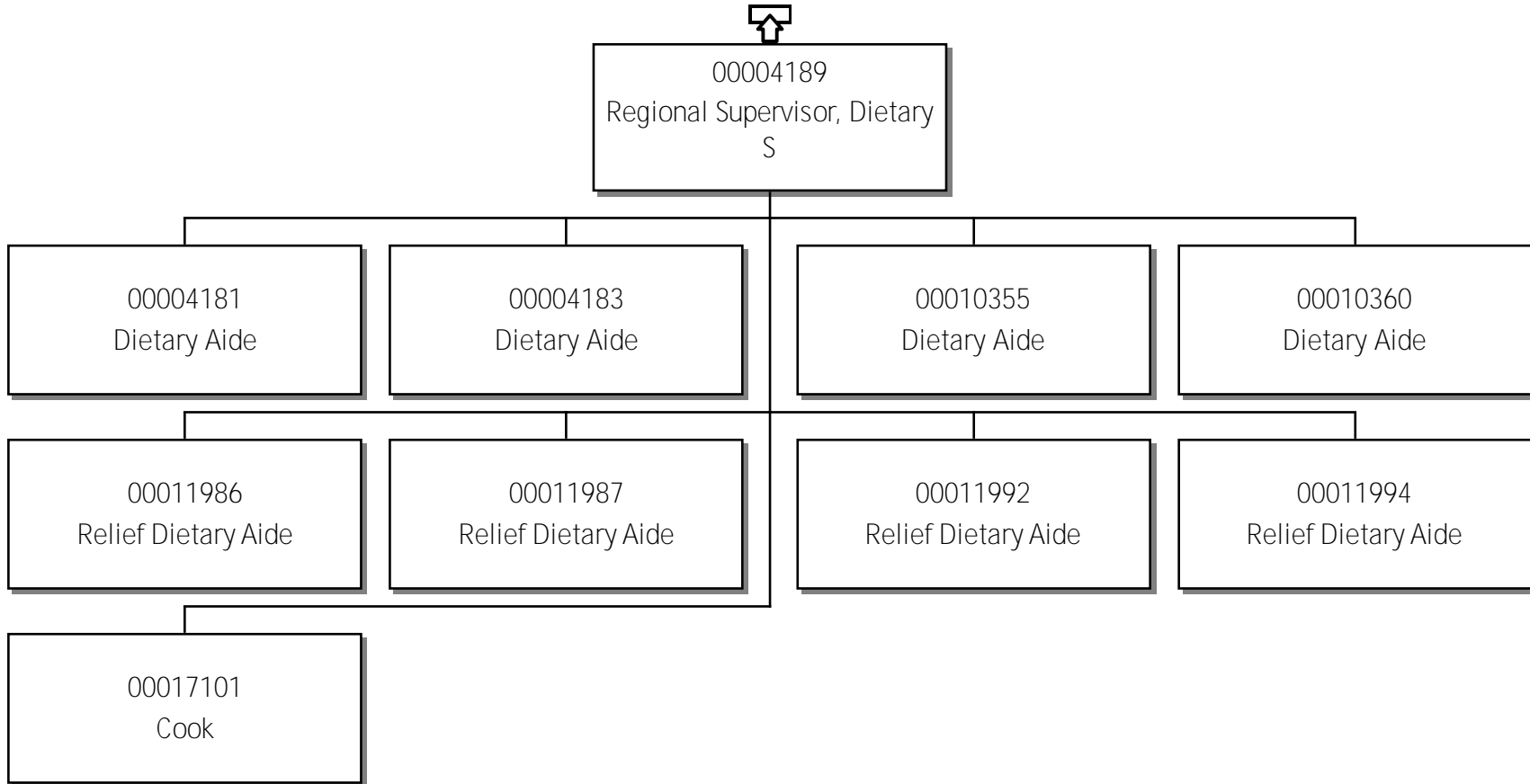

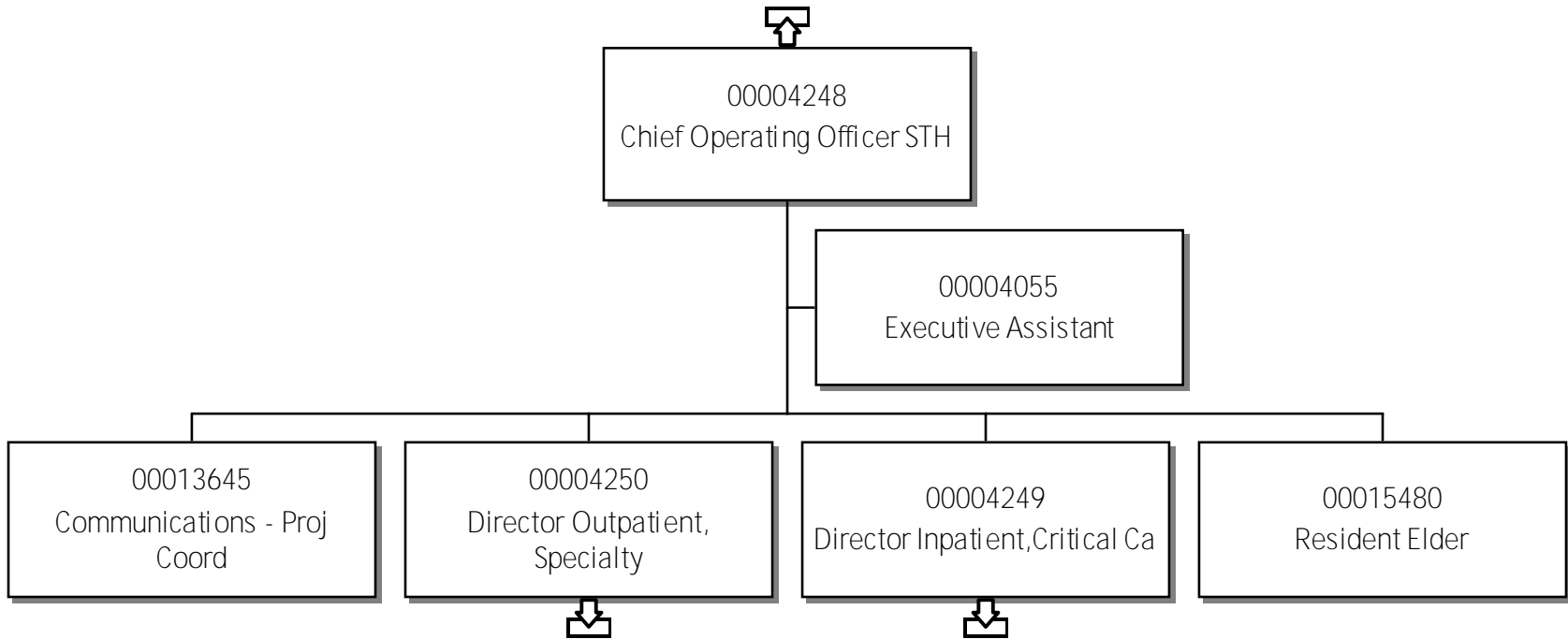

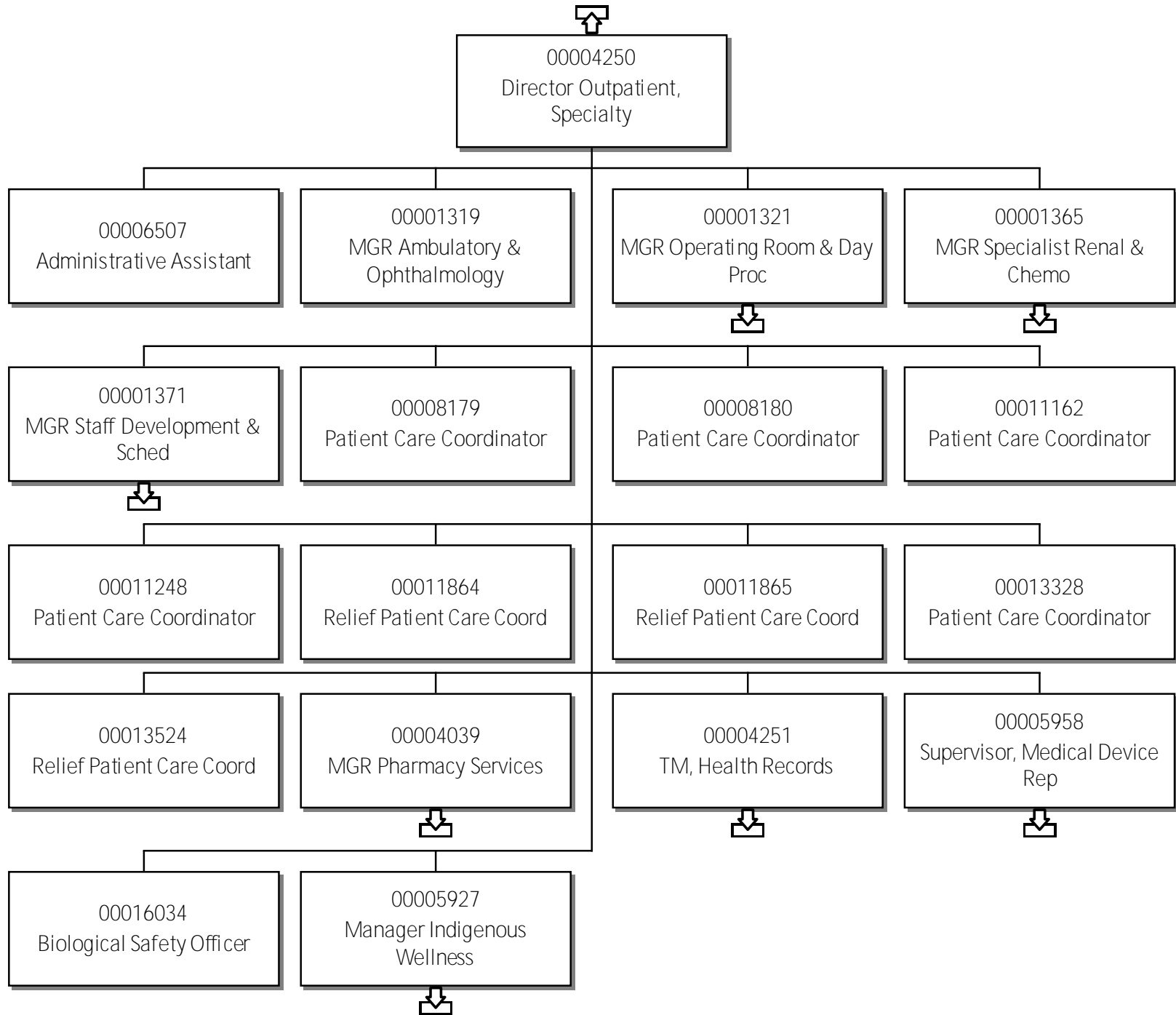

MGR Operating Room & Day Proc

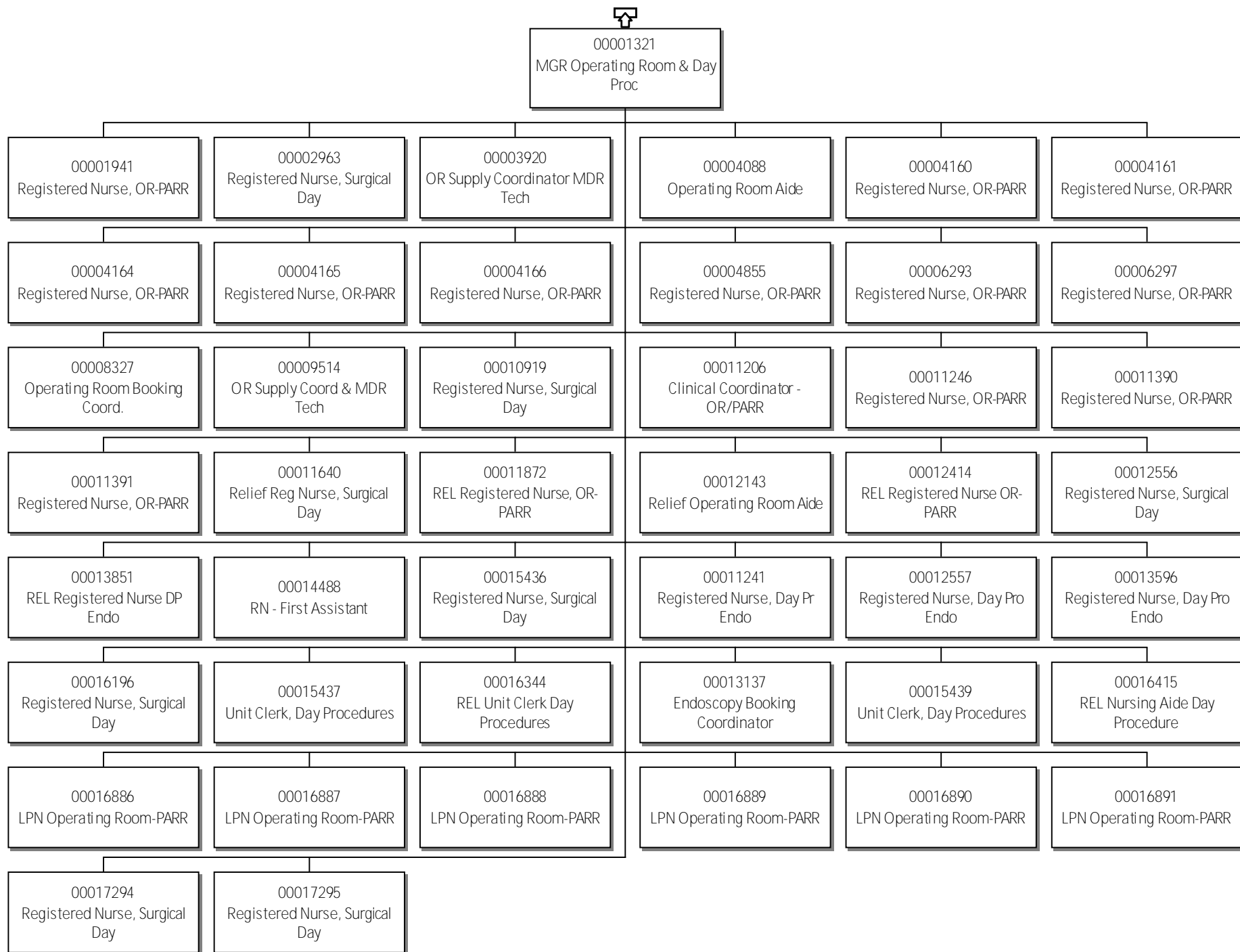

MGR Renal and Cancer Care

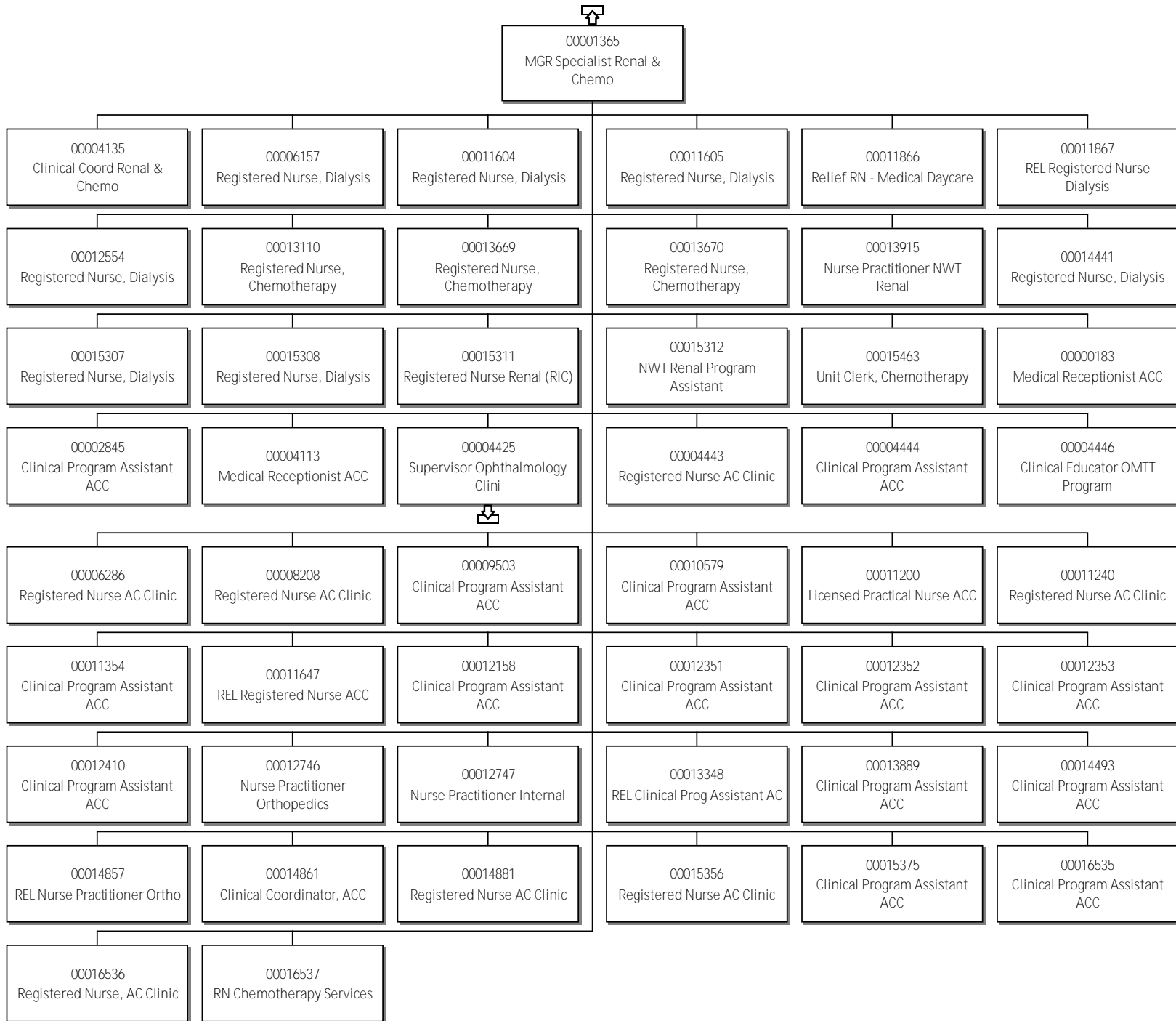

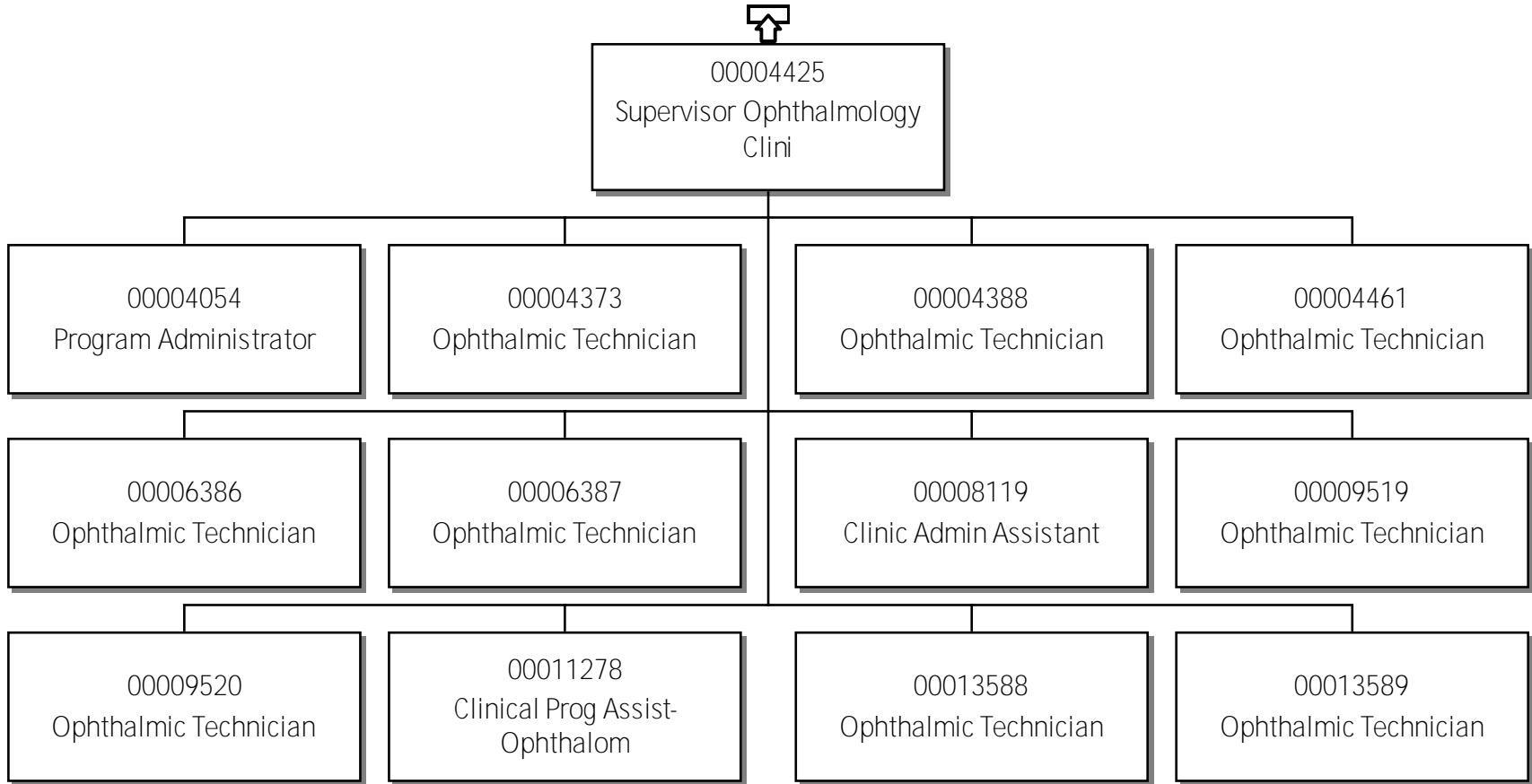

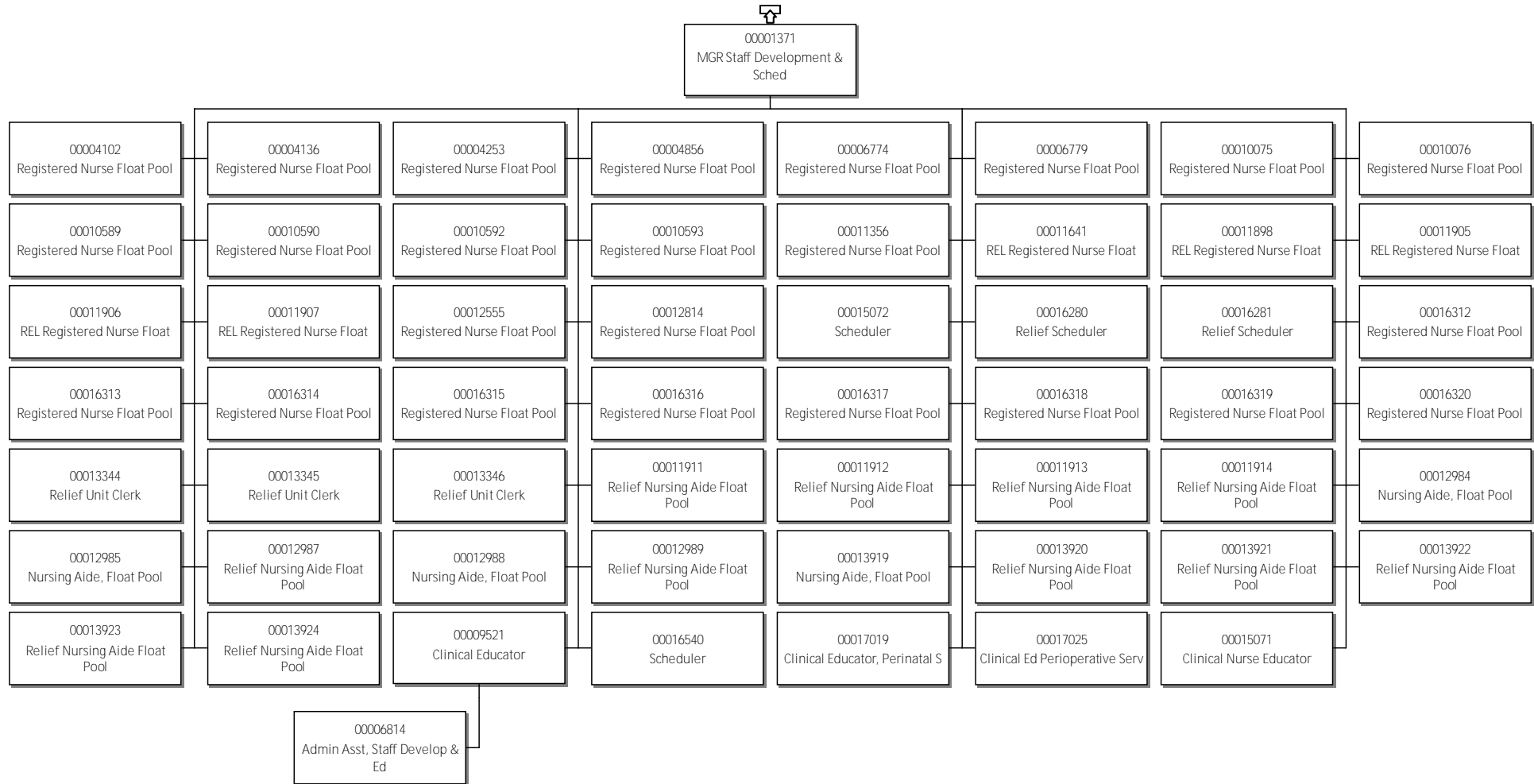

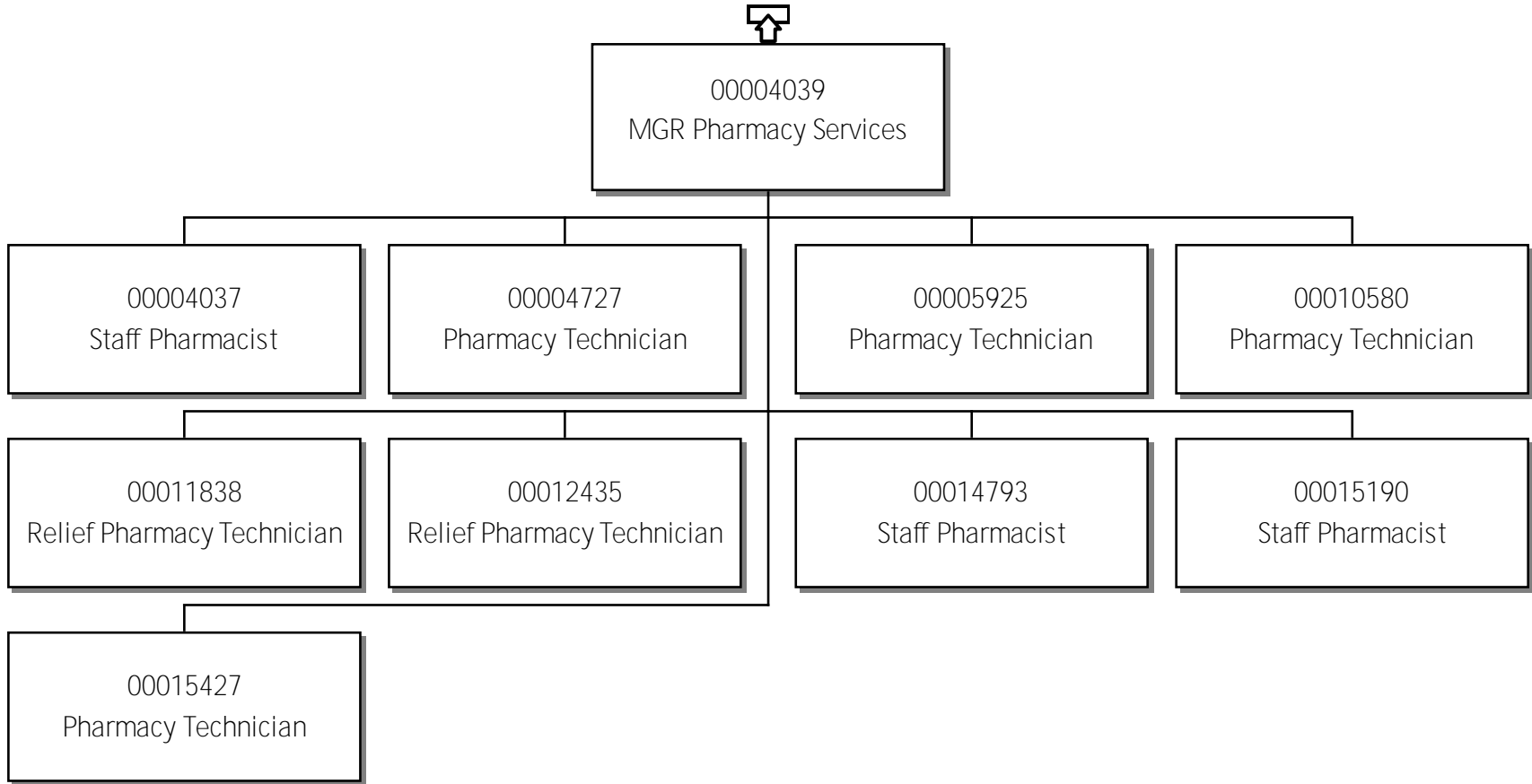

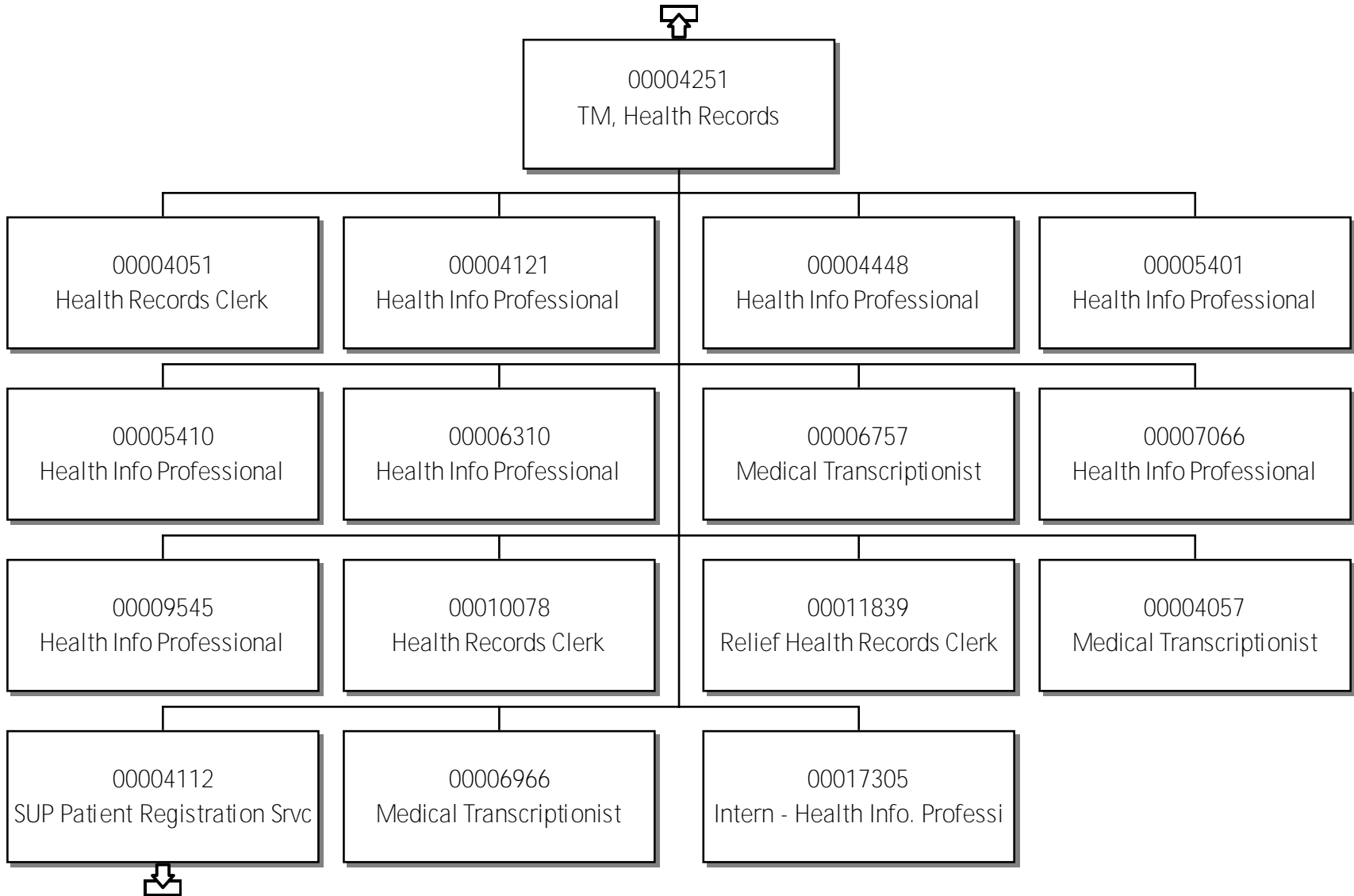

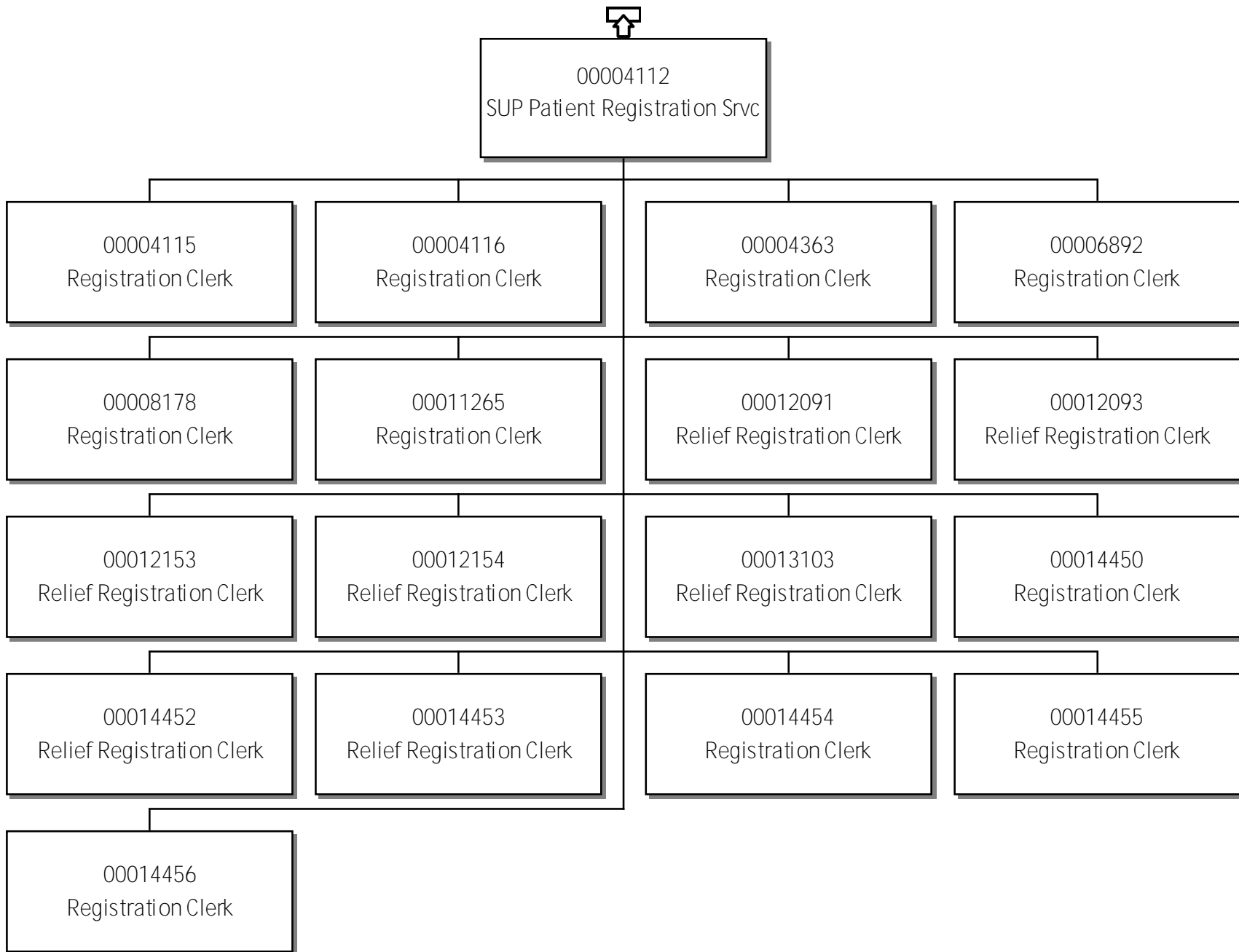

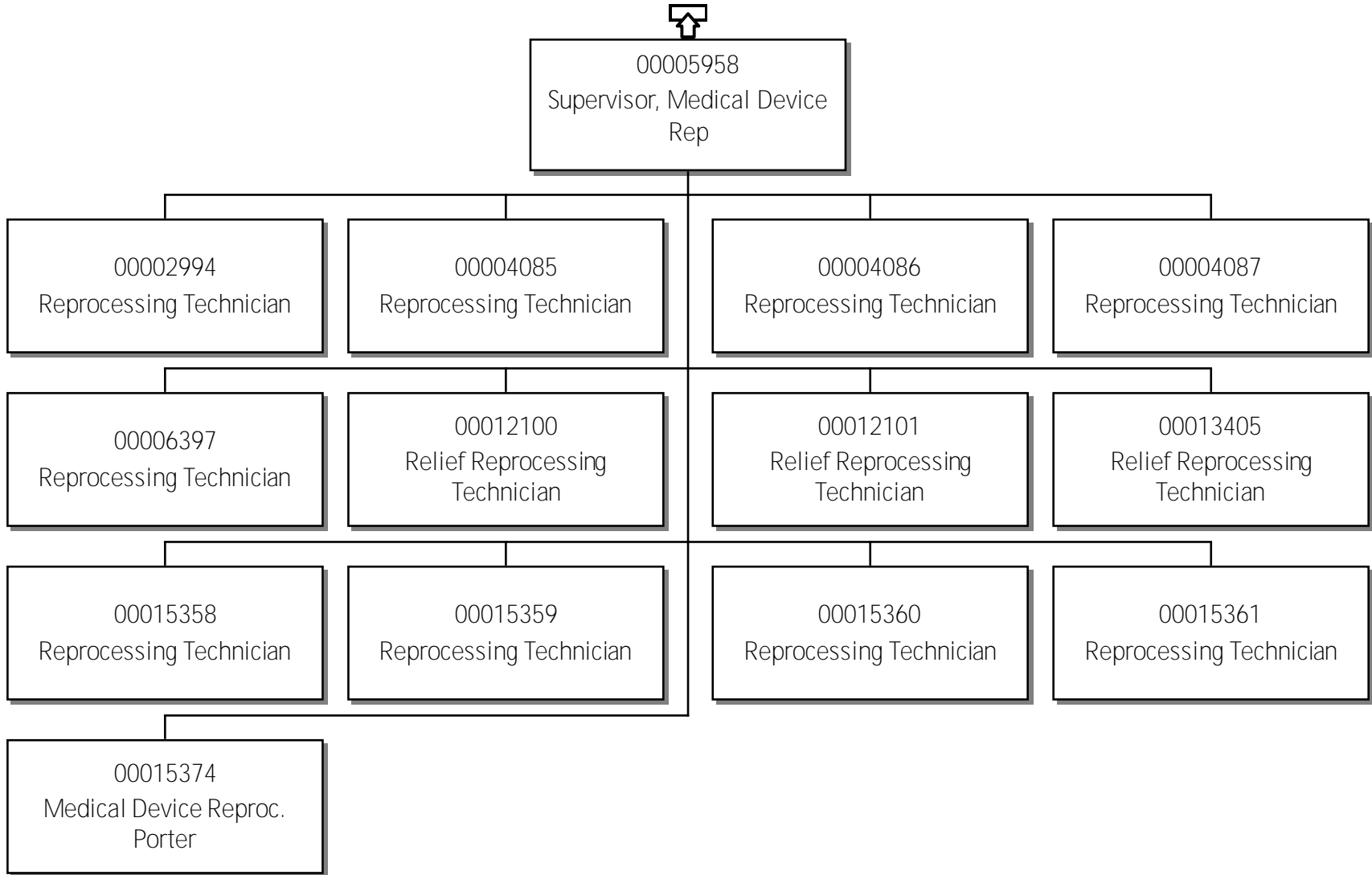

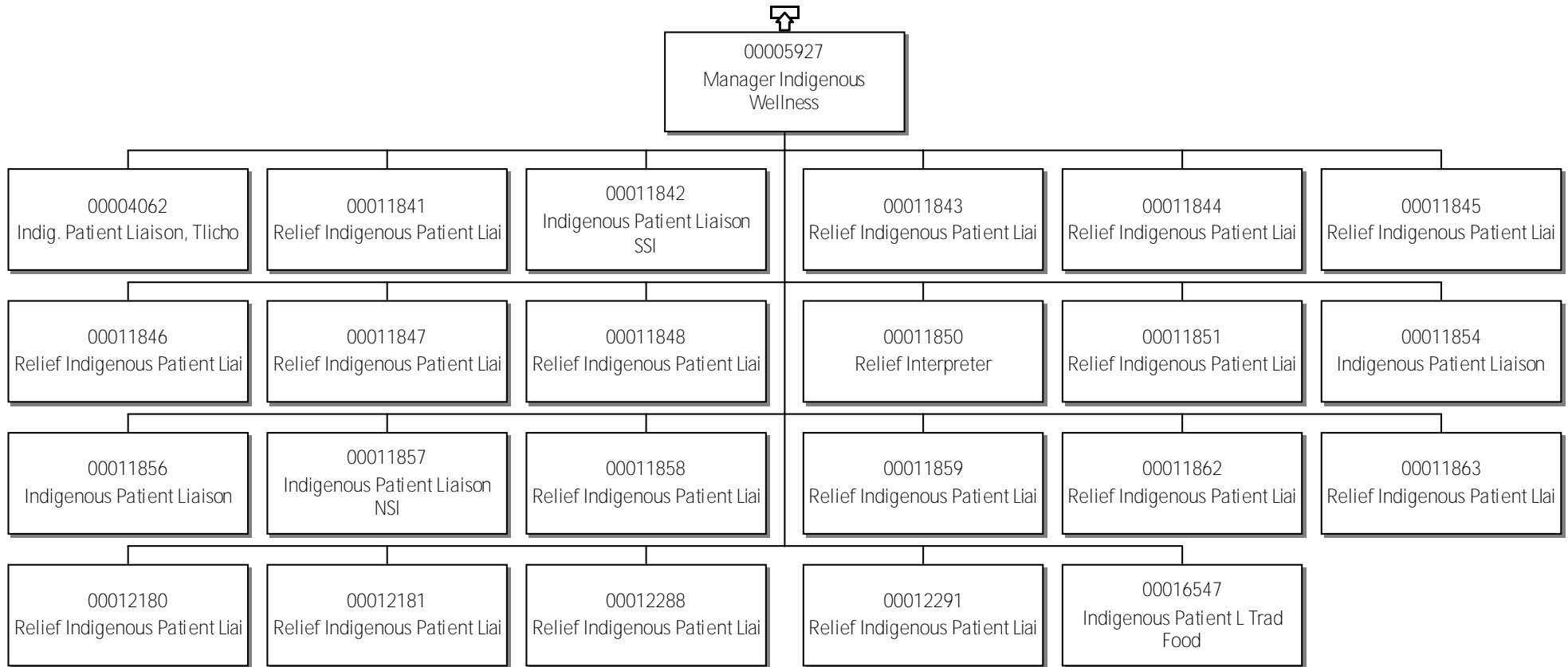

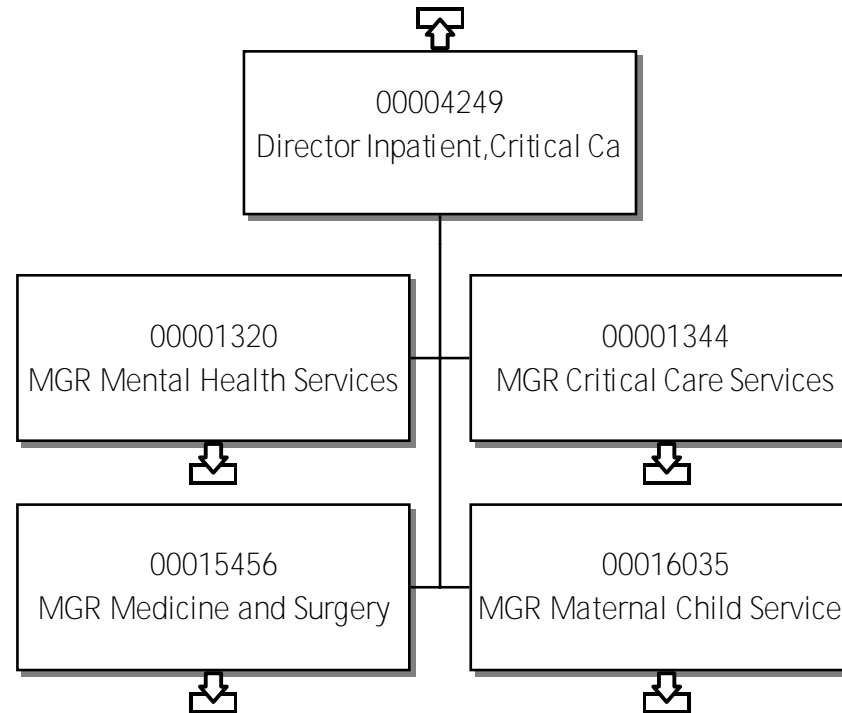

MGR Mental Health Services

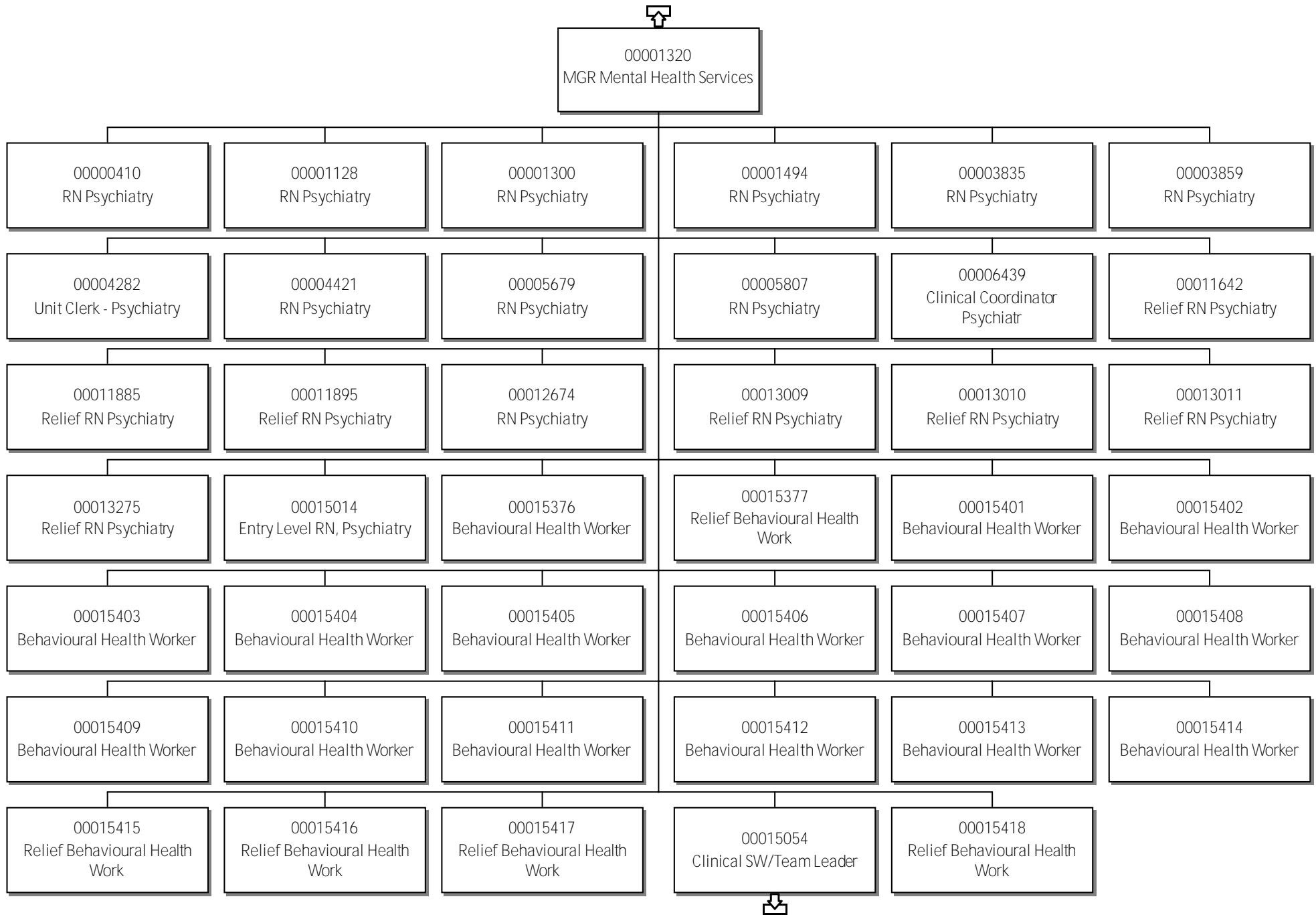

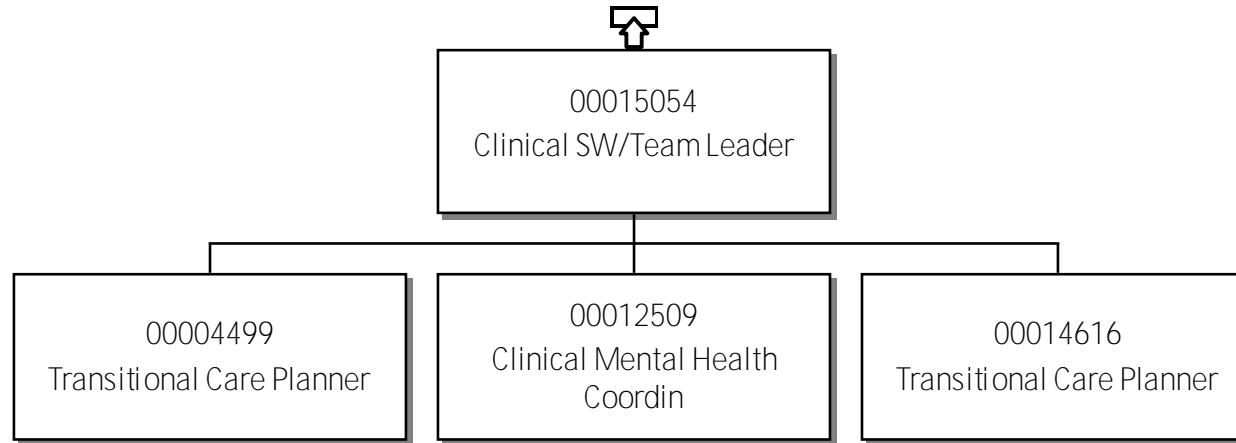

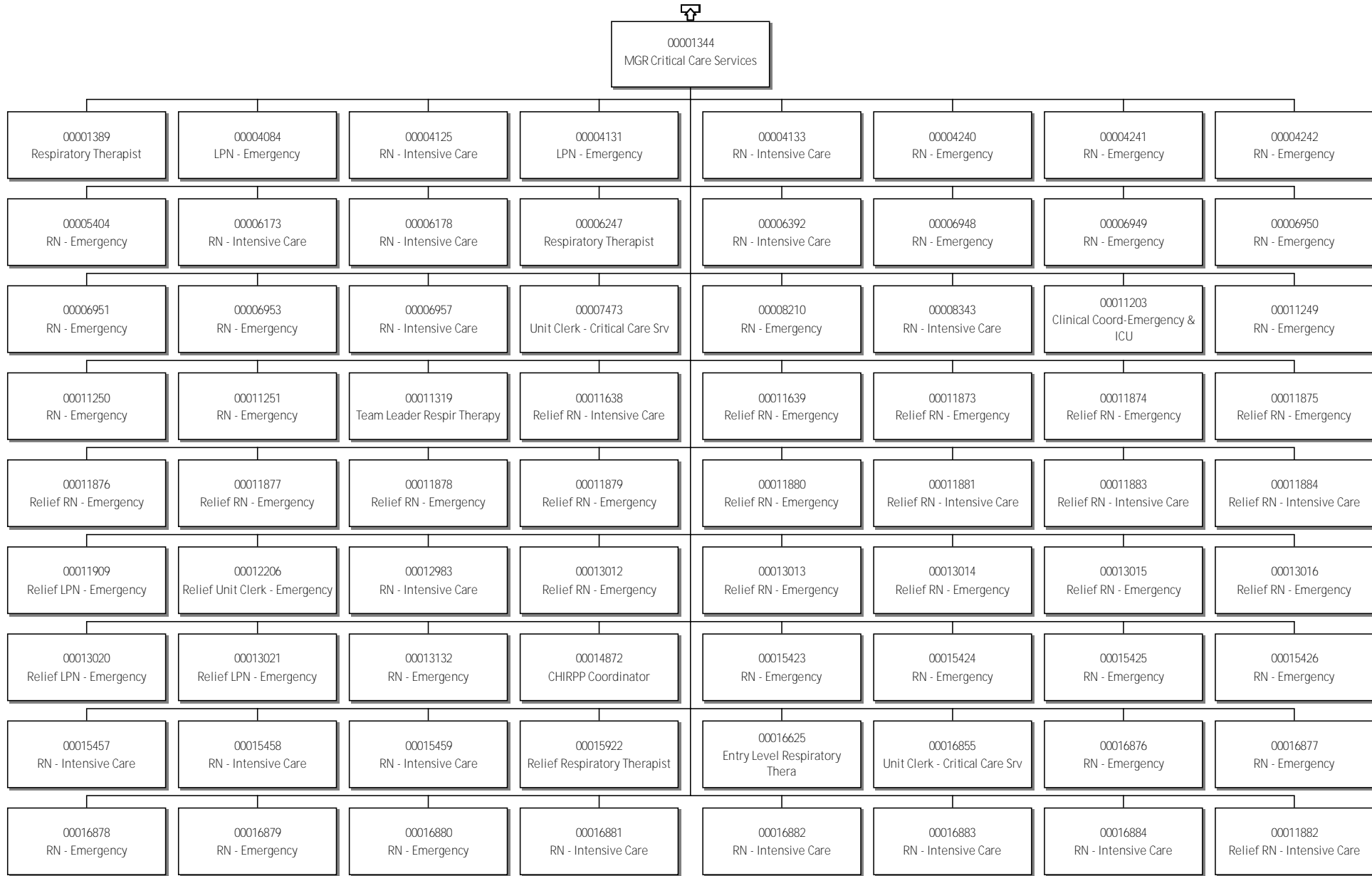



00015456
MGR Medicine and Surgery



MGR Maternal Child Services

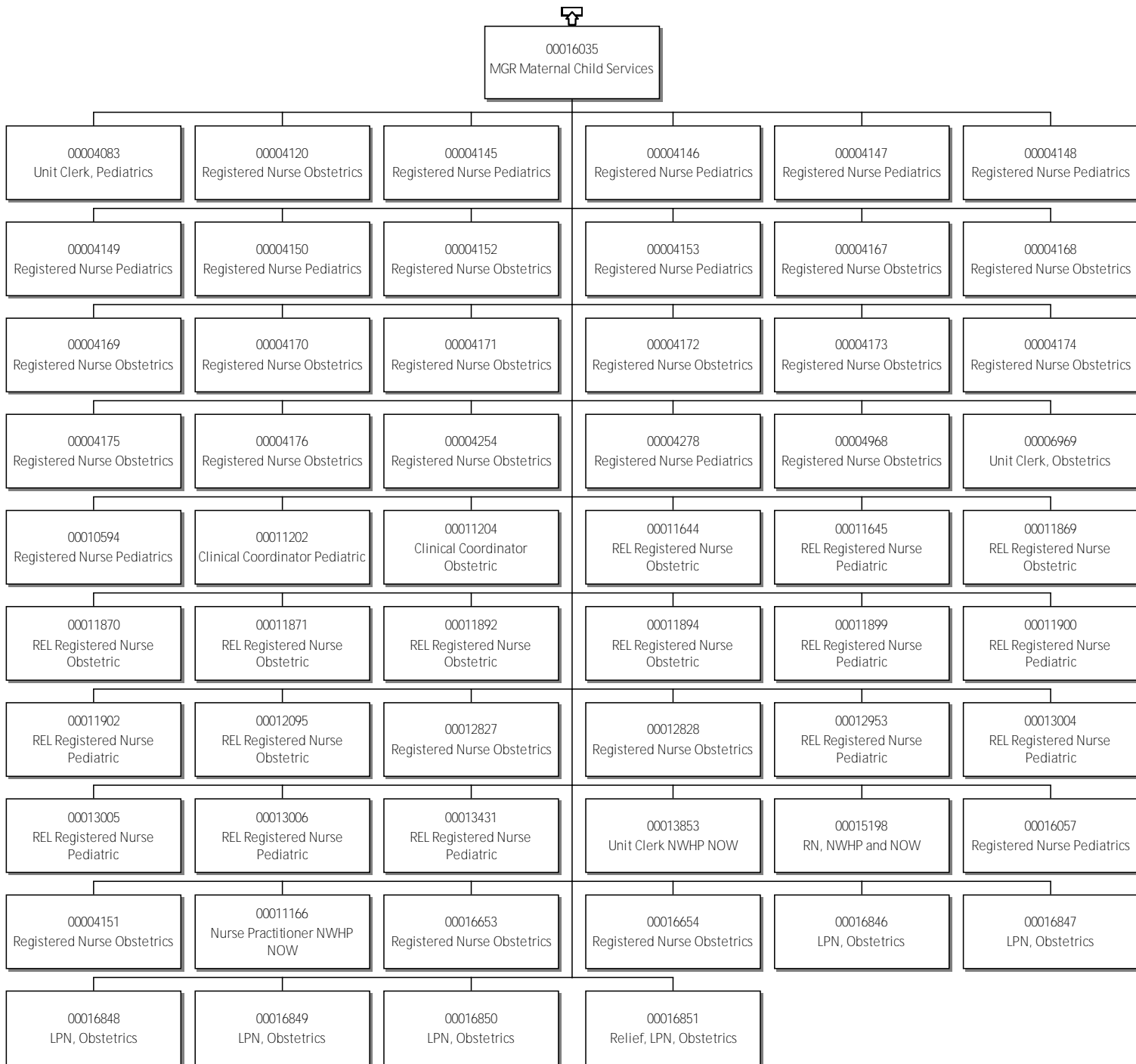

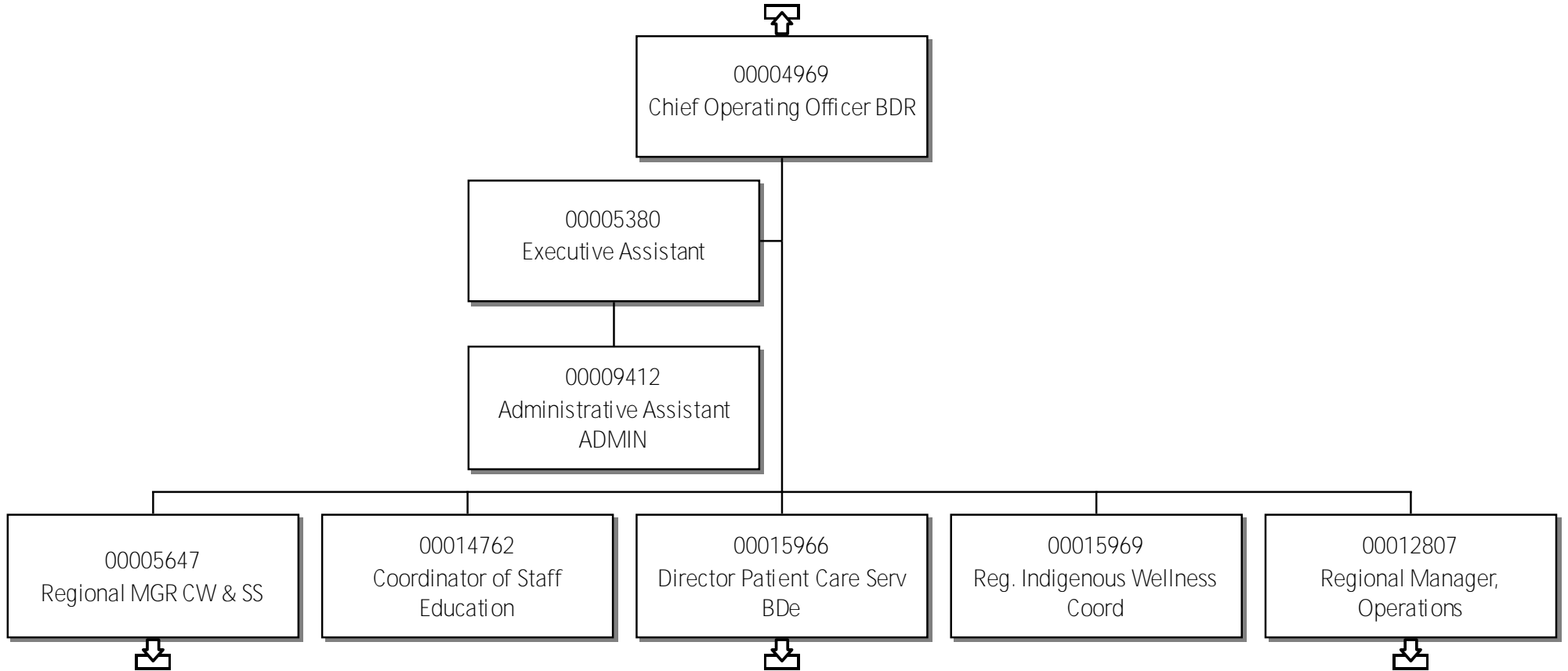

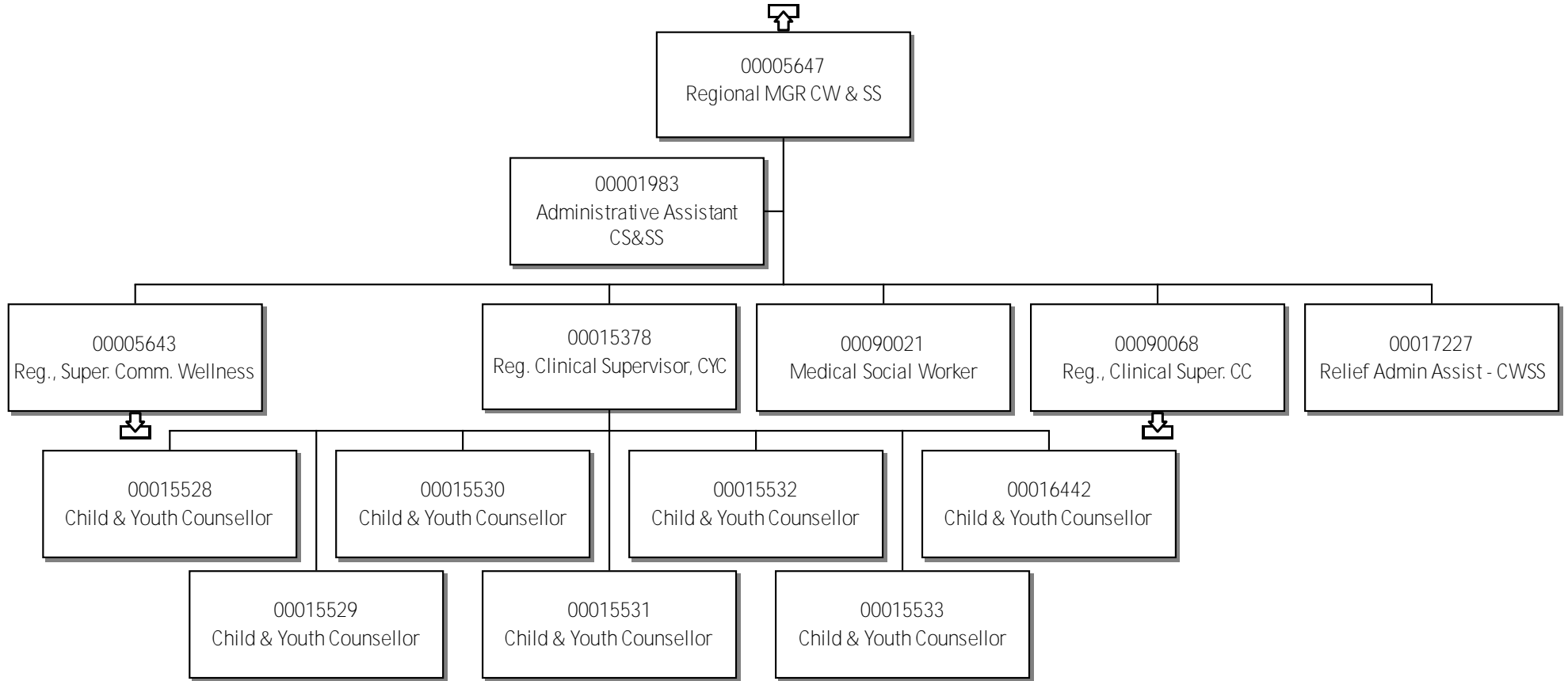

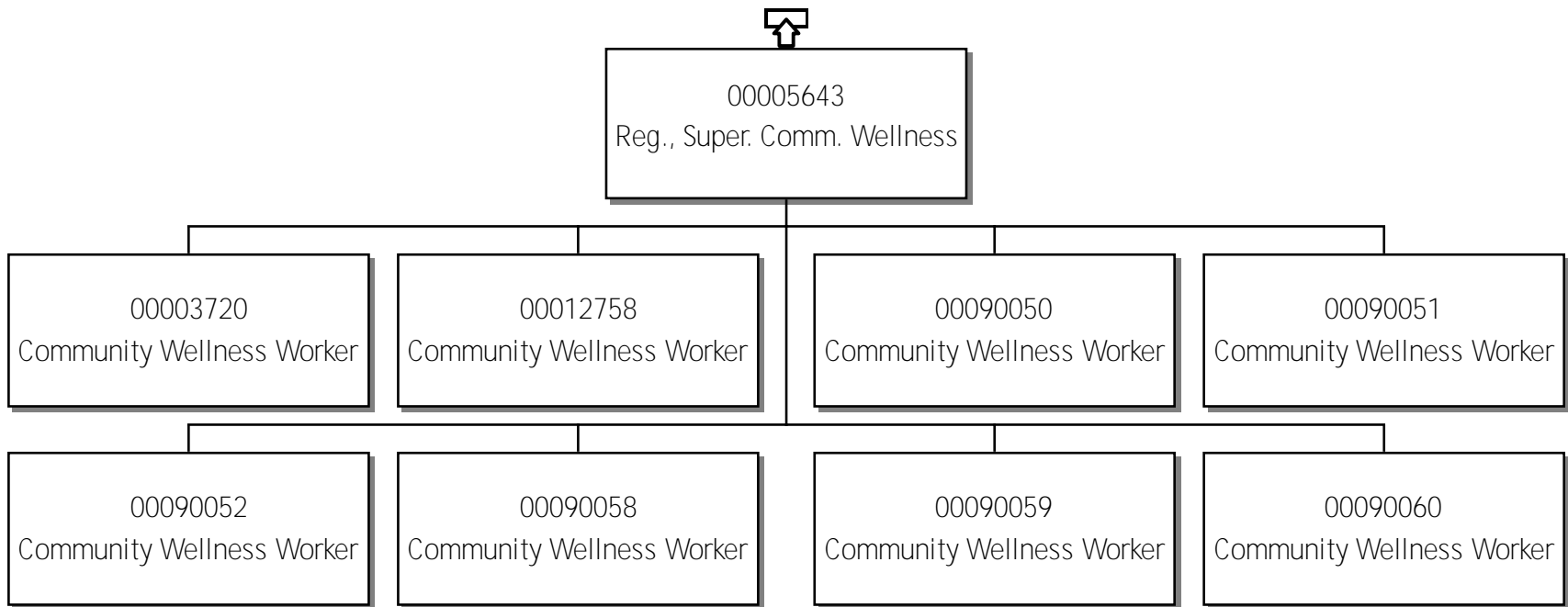

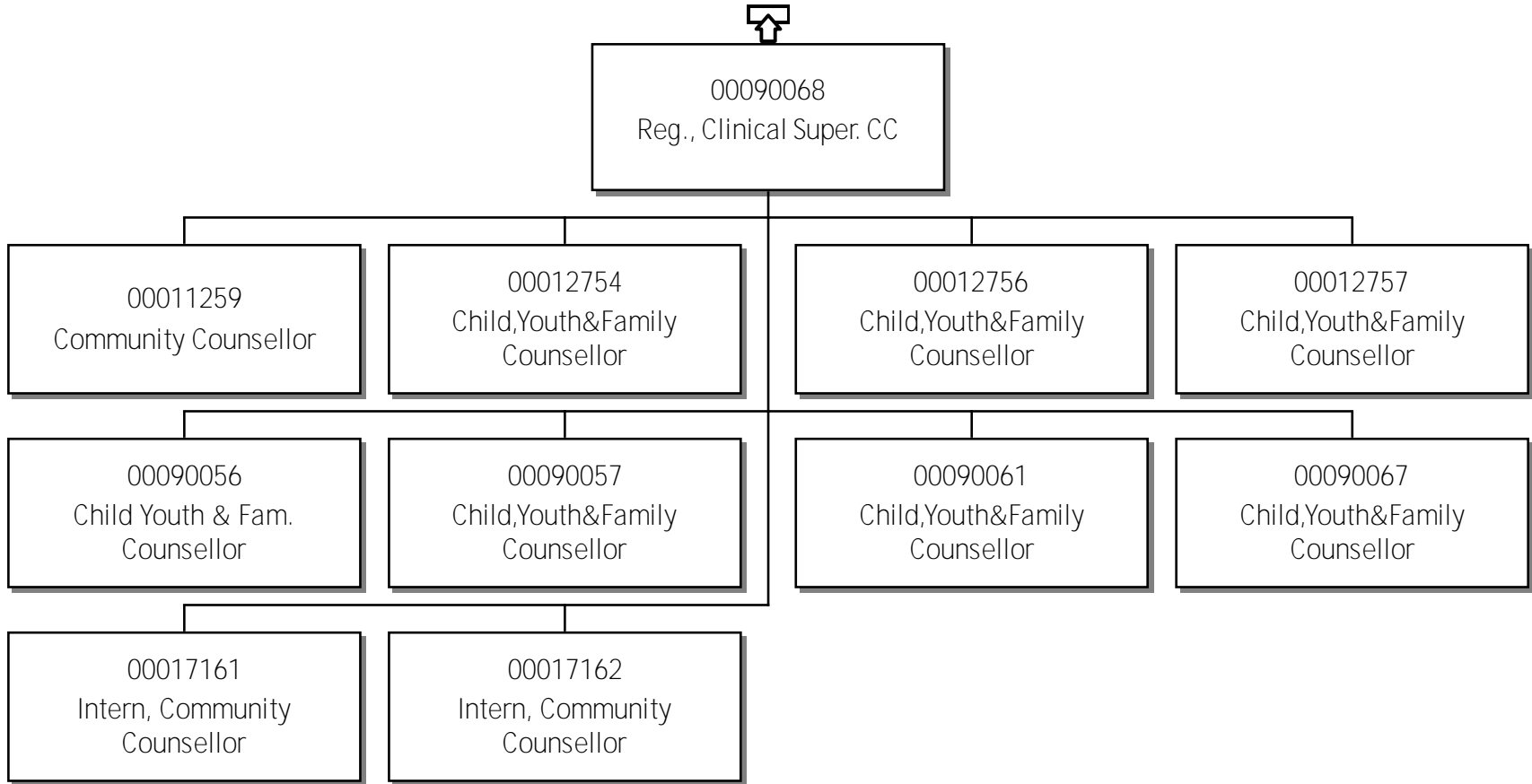

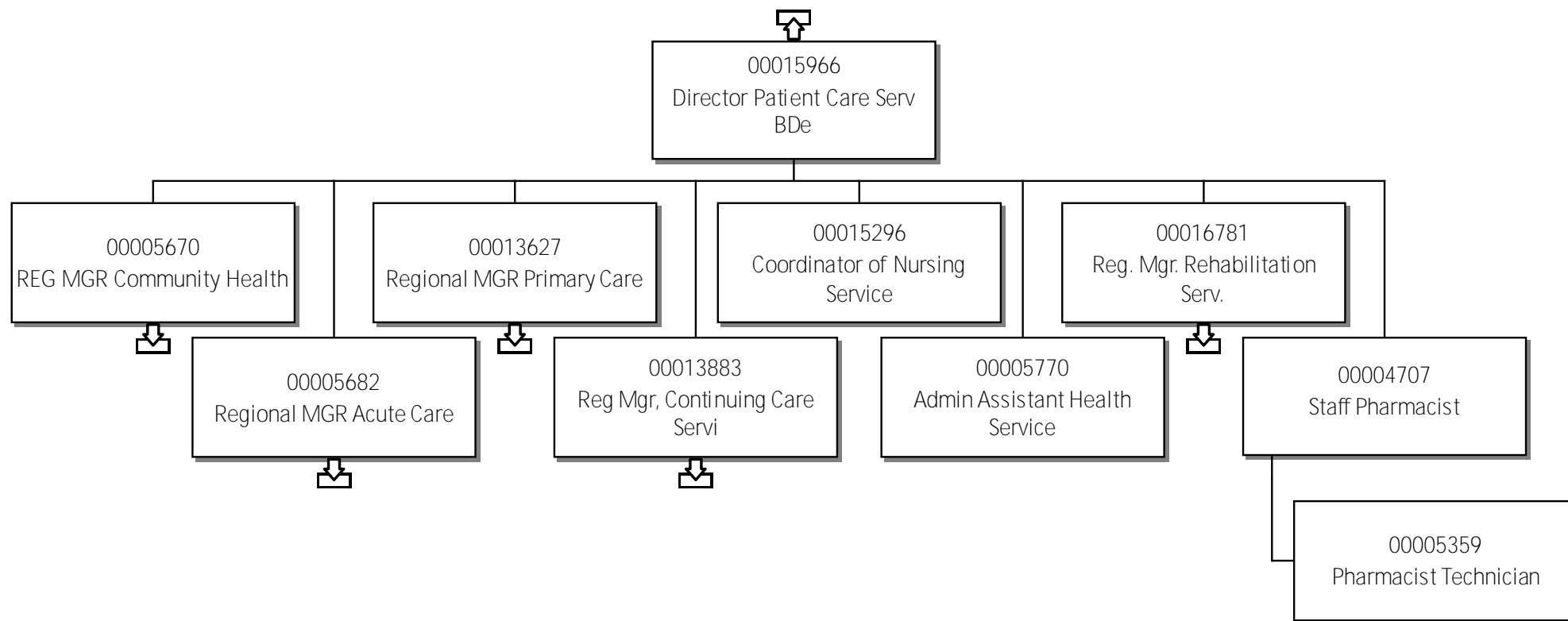

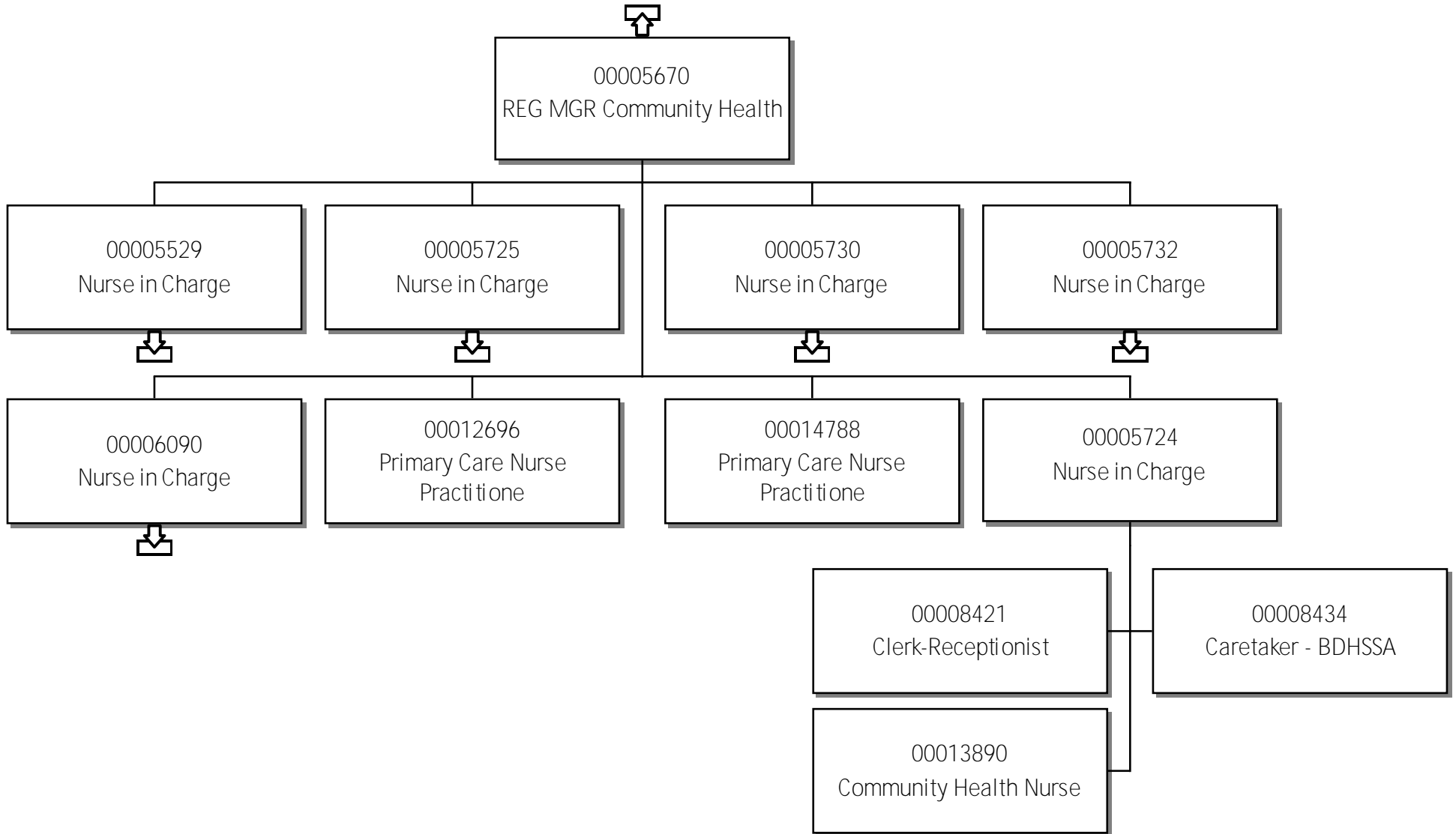

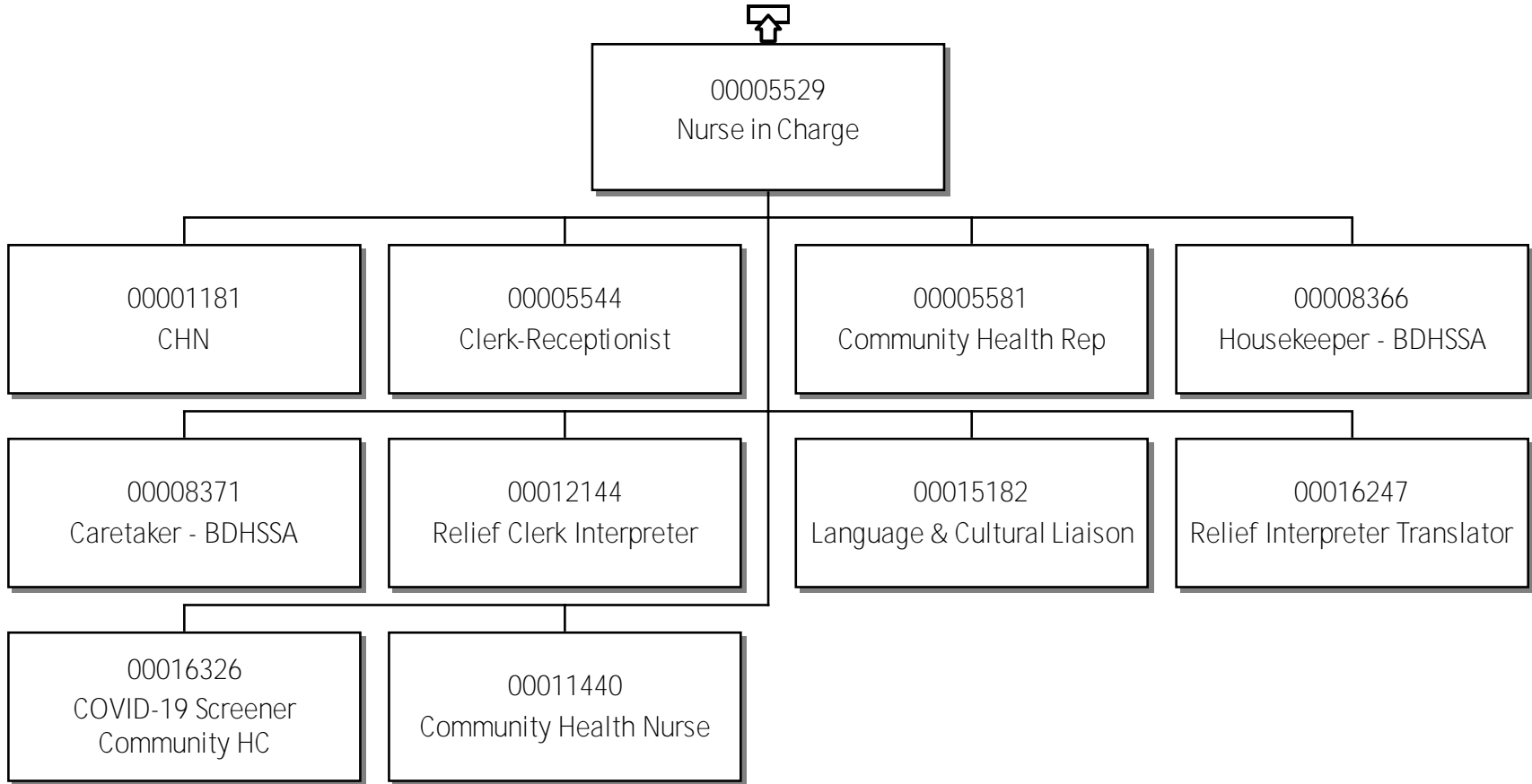

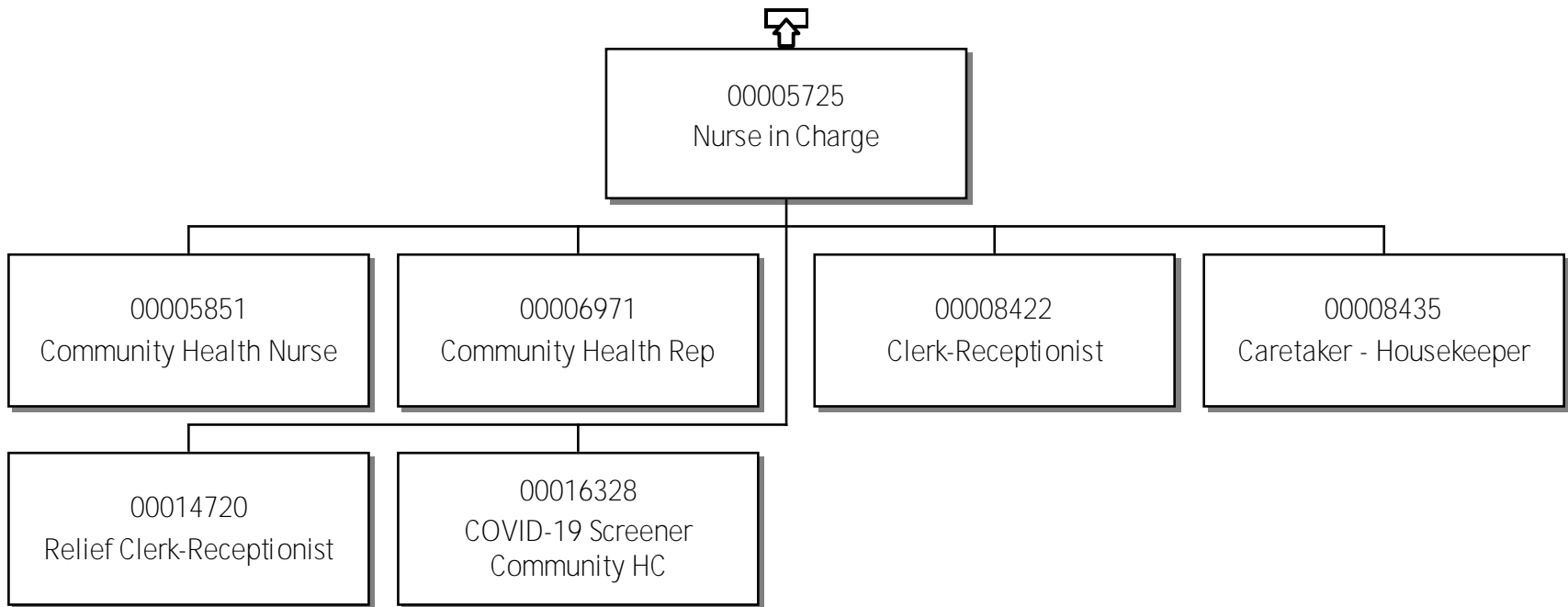

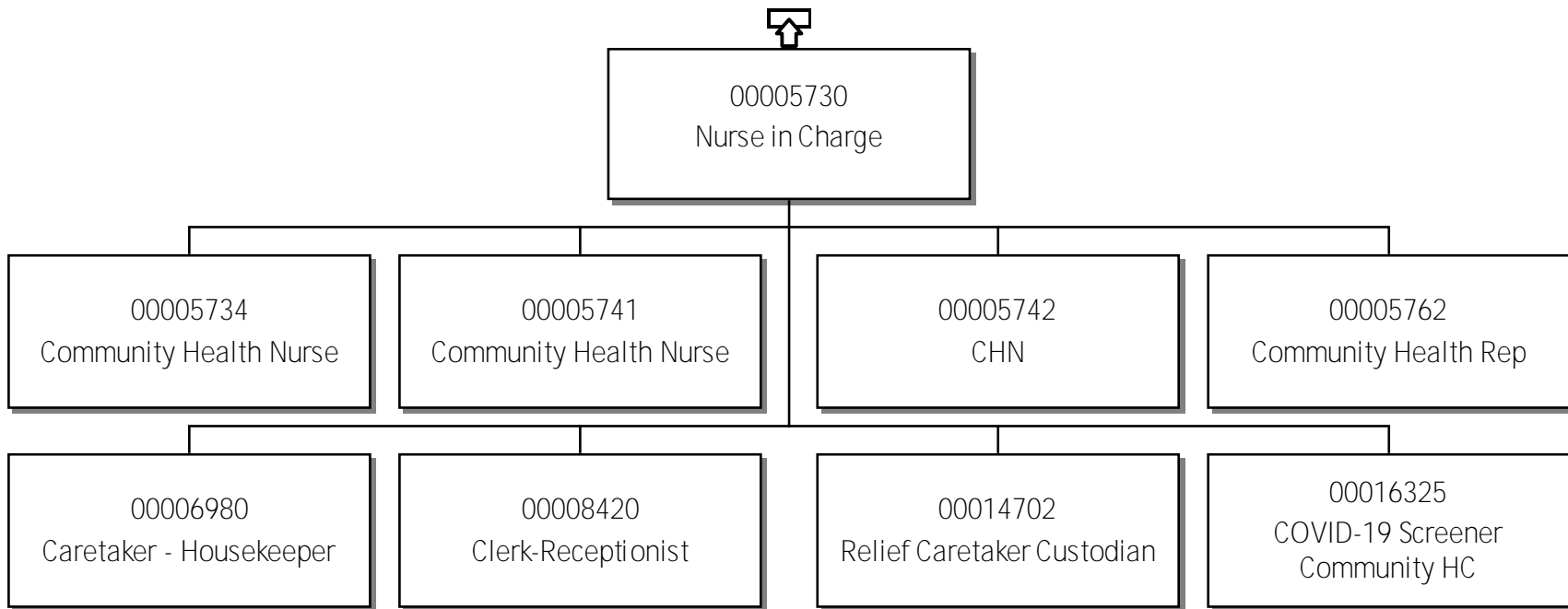

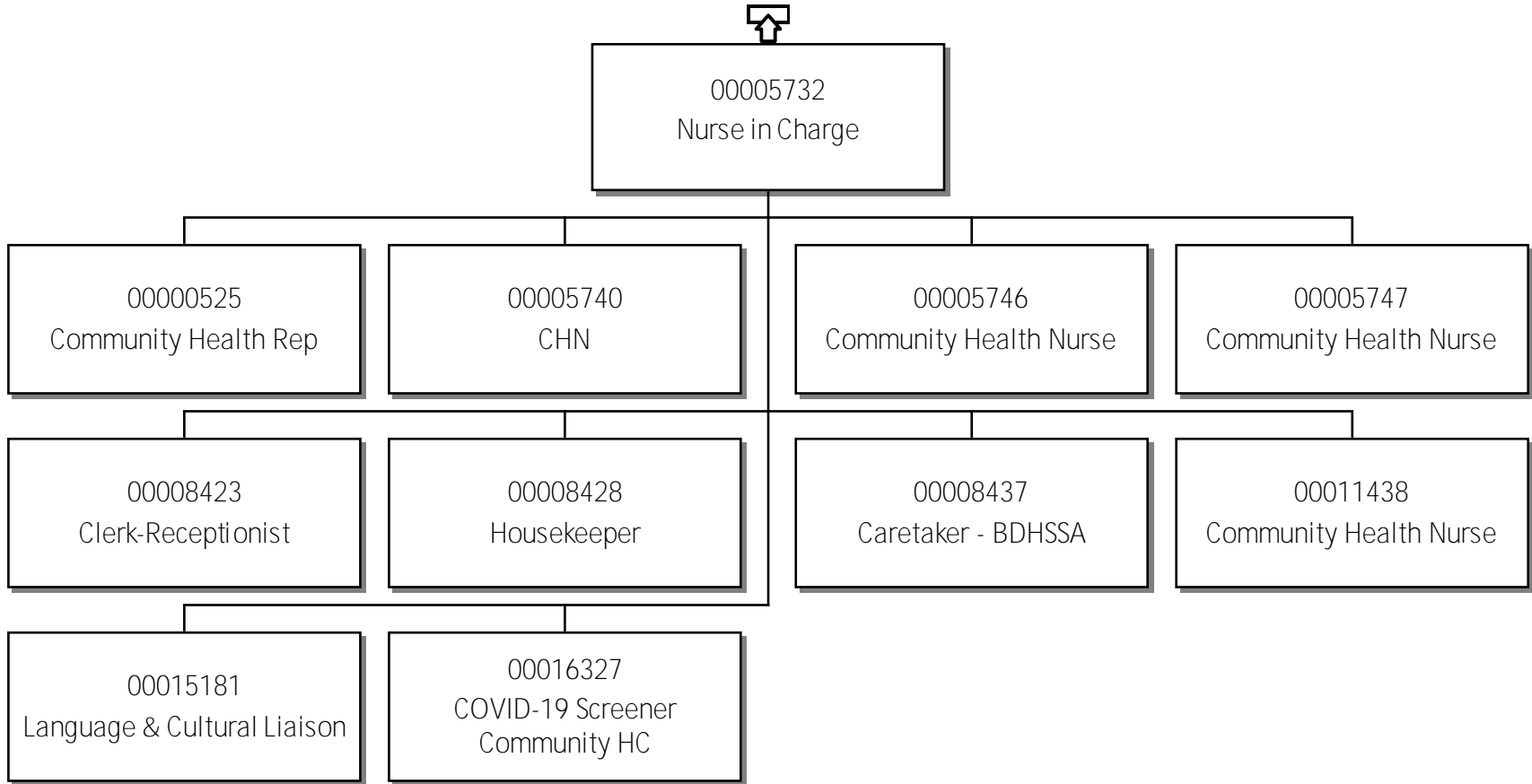

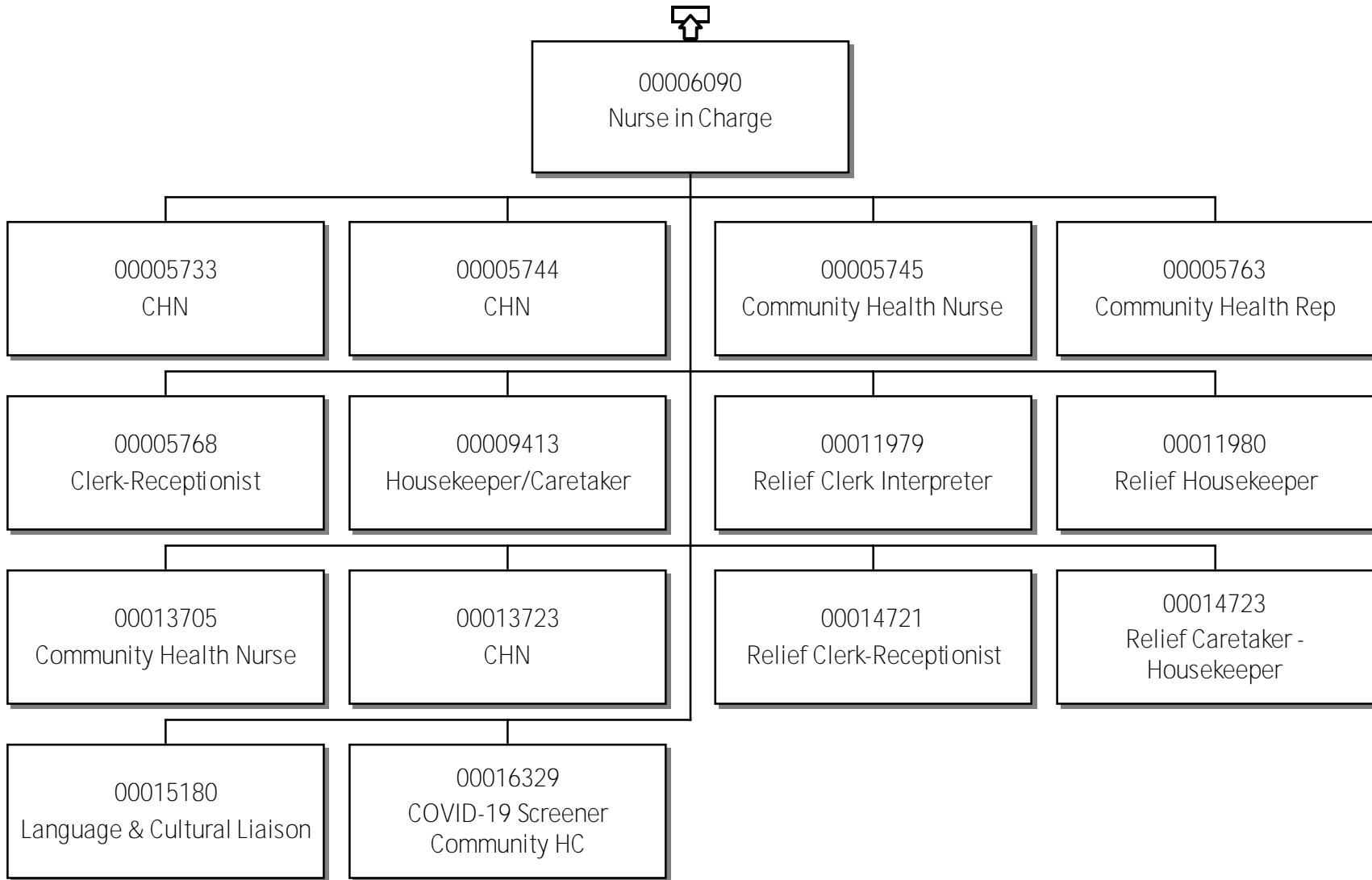

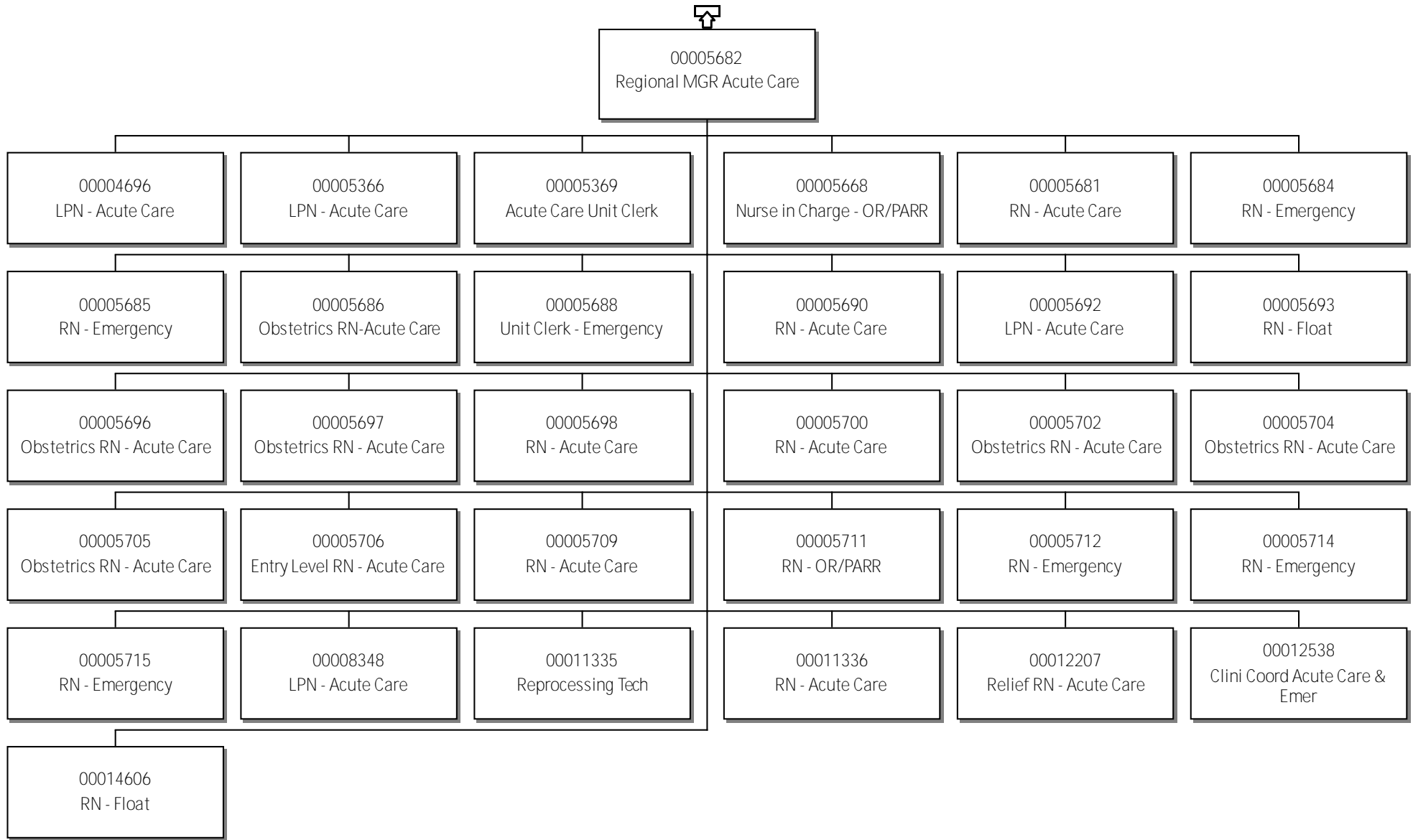

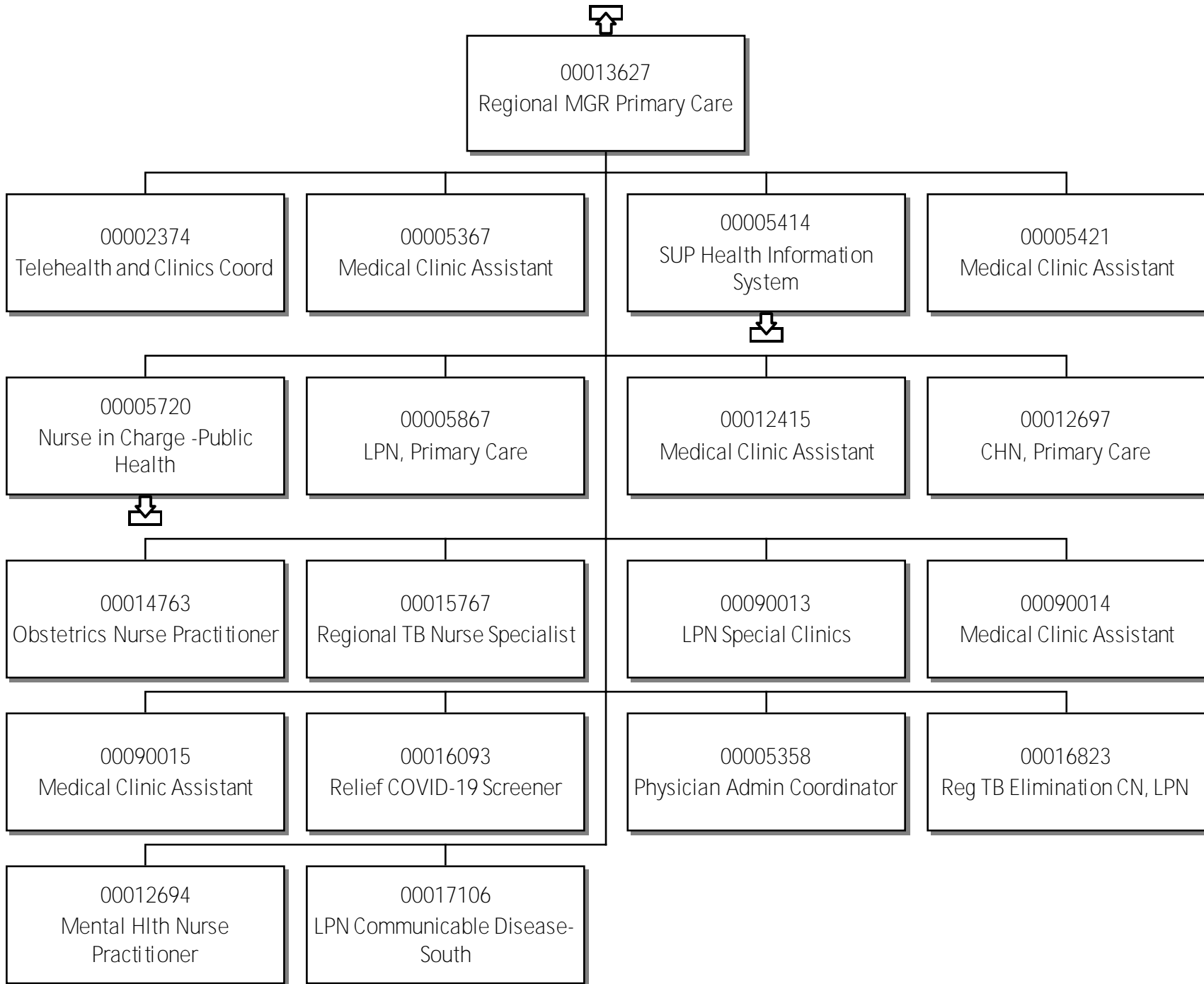

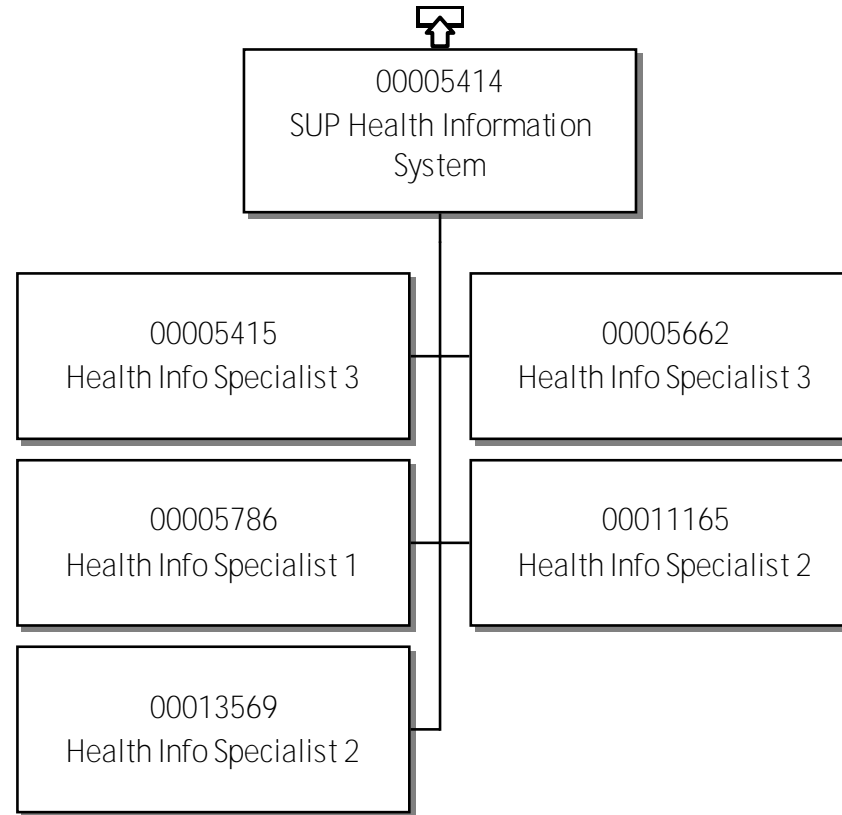

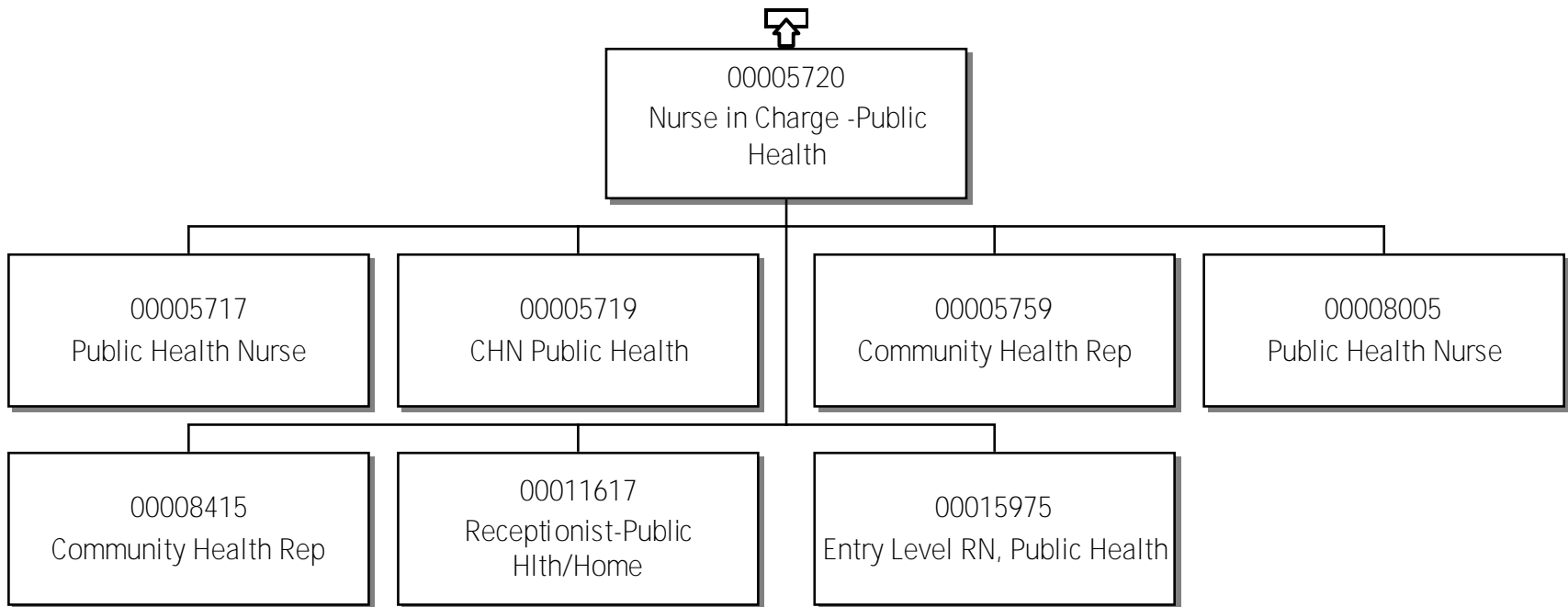

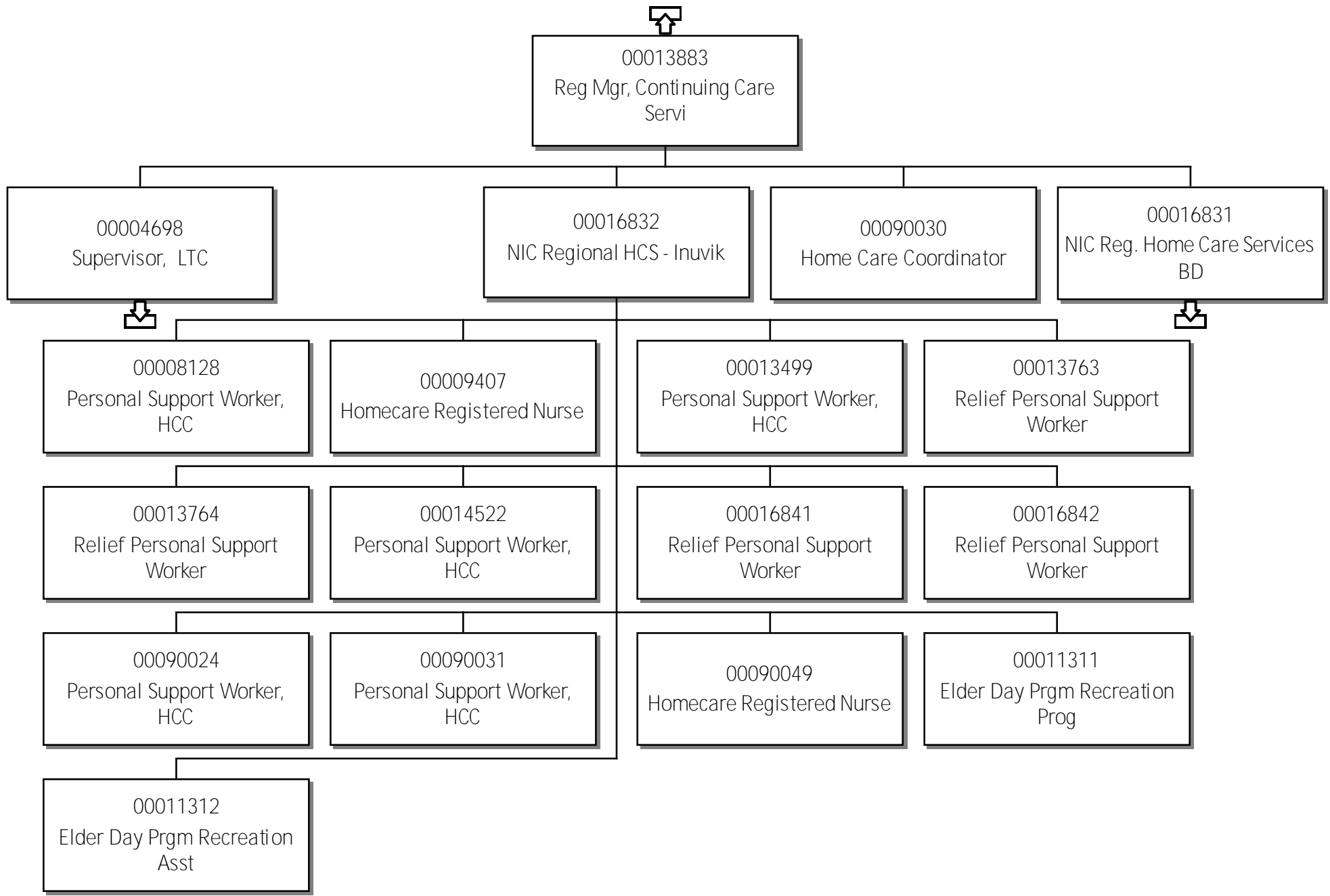

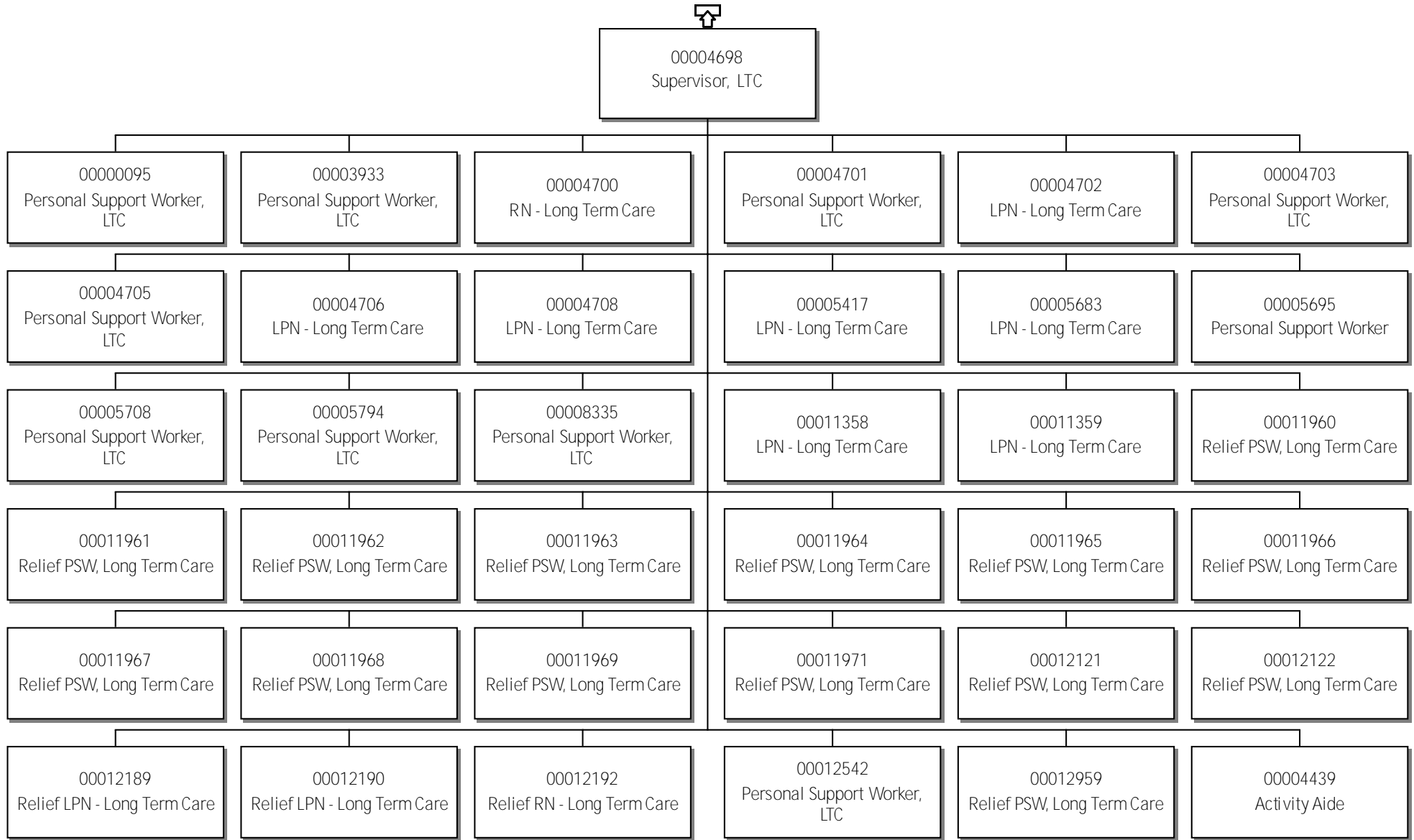

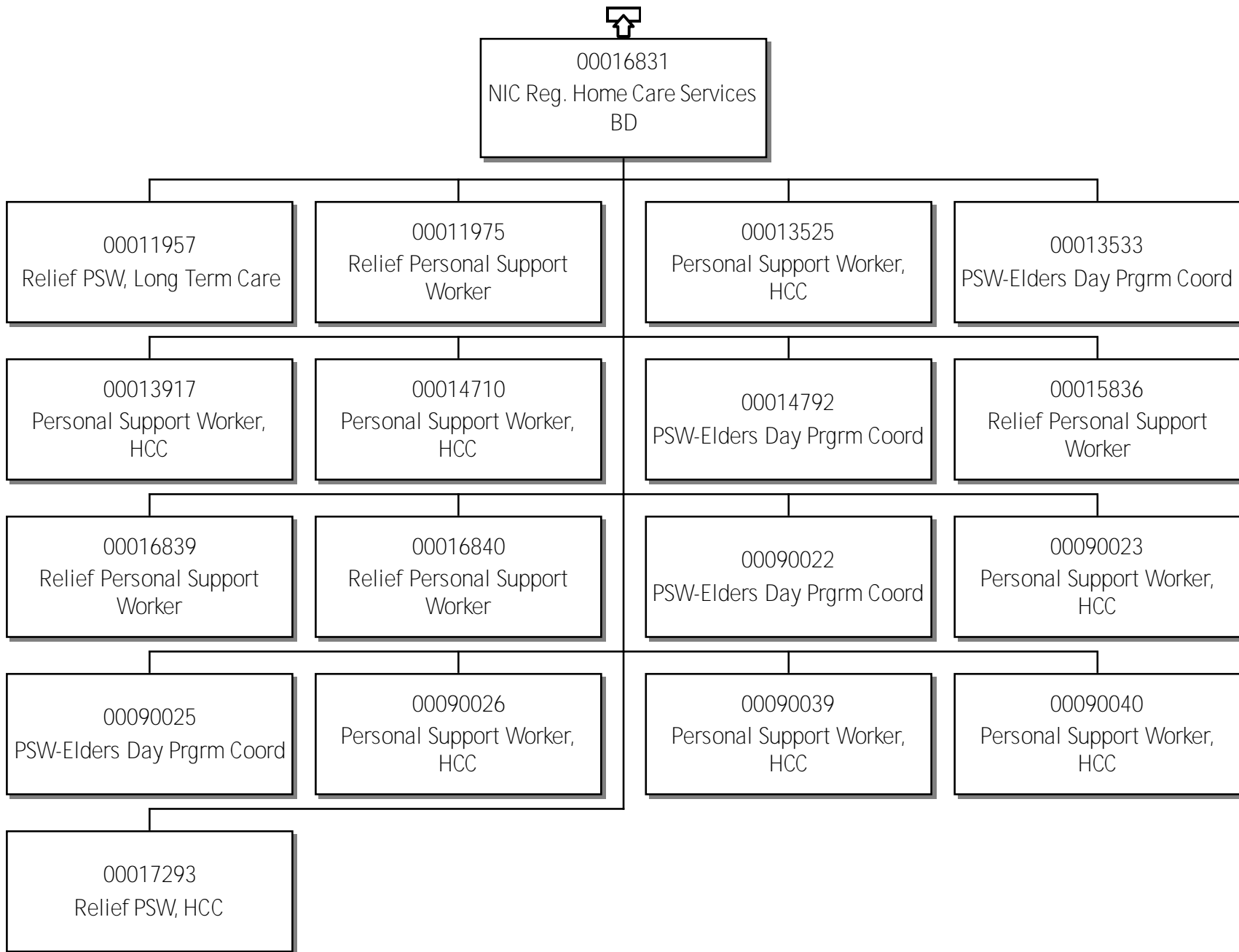

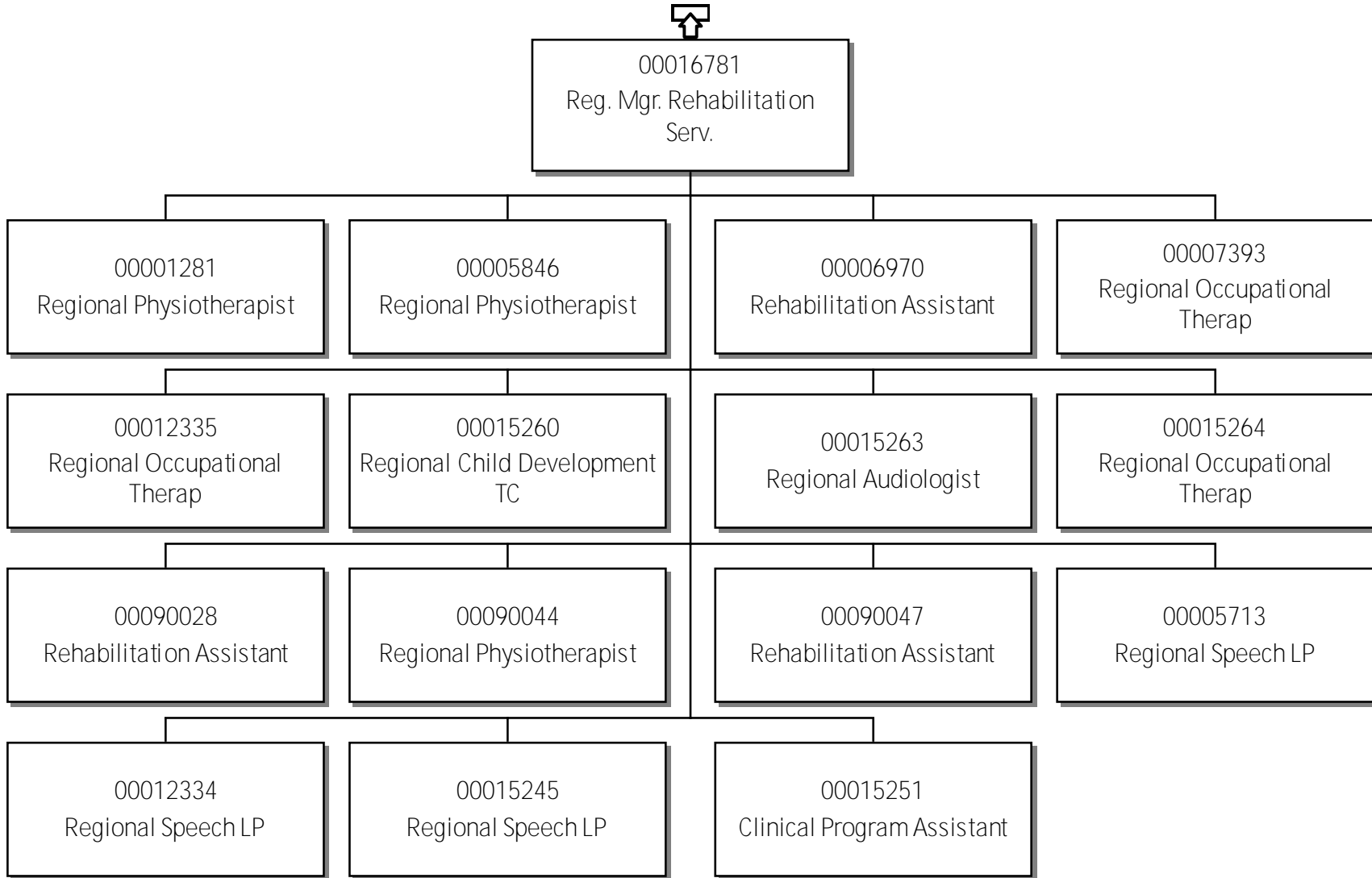

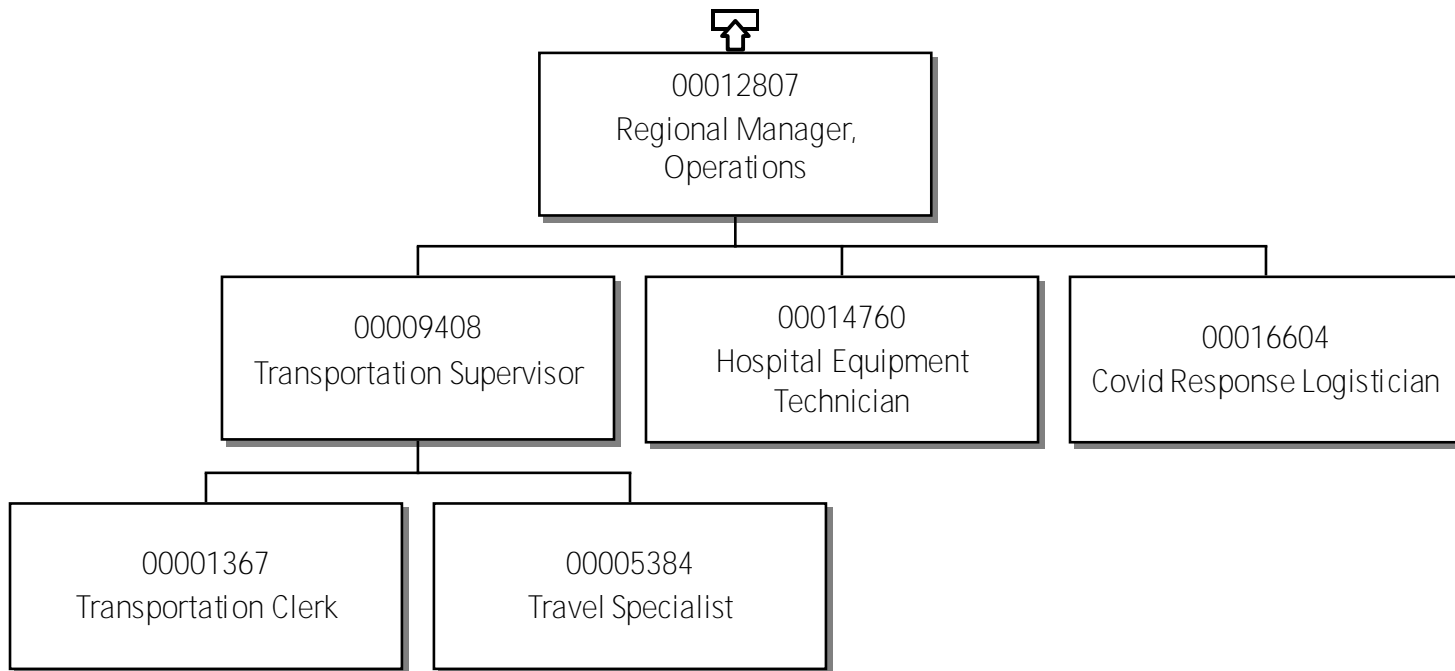

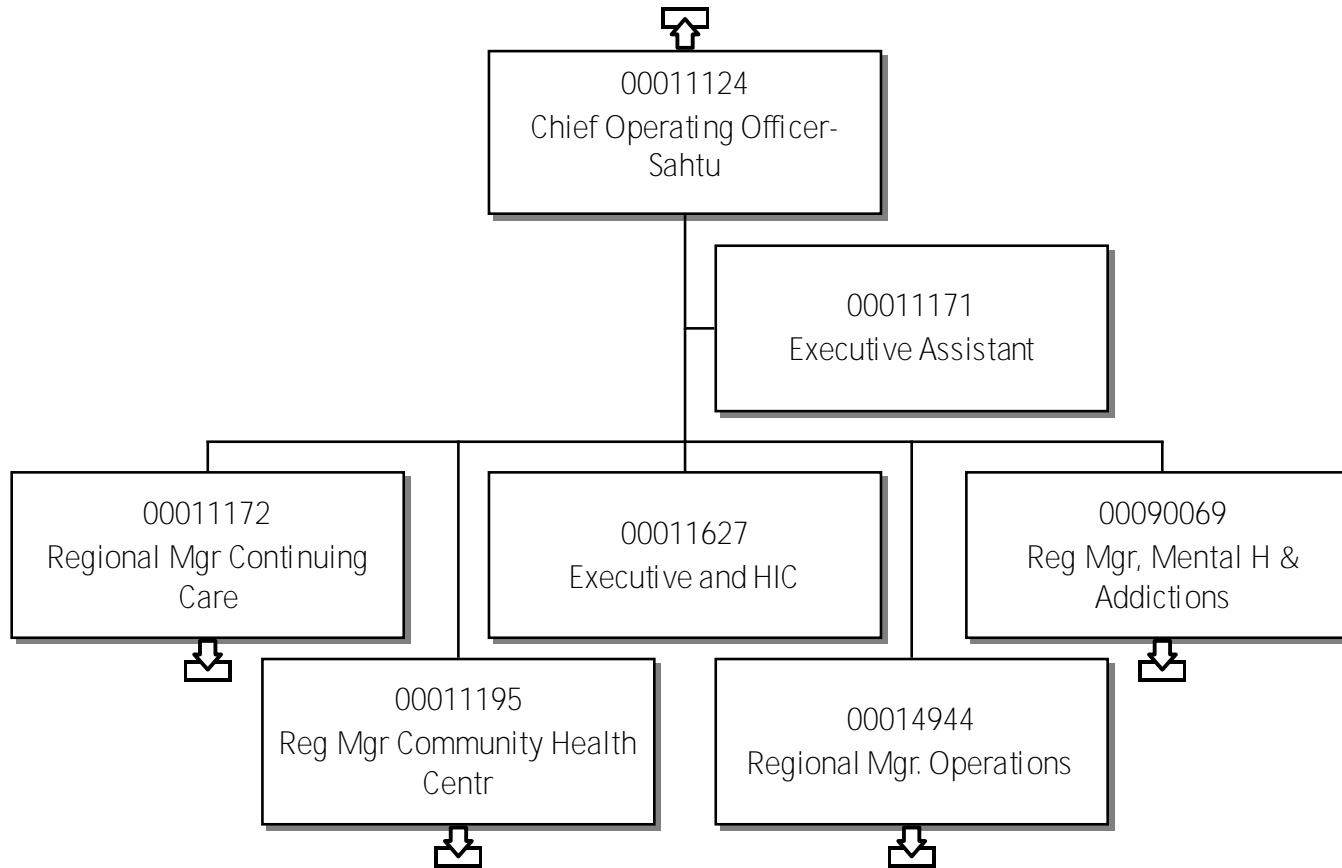

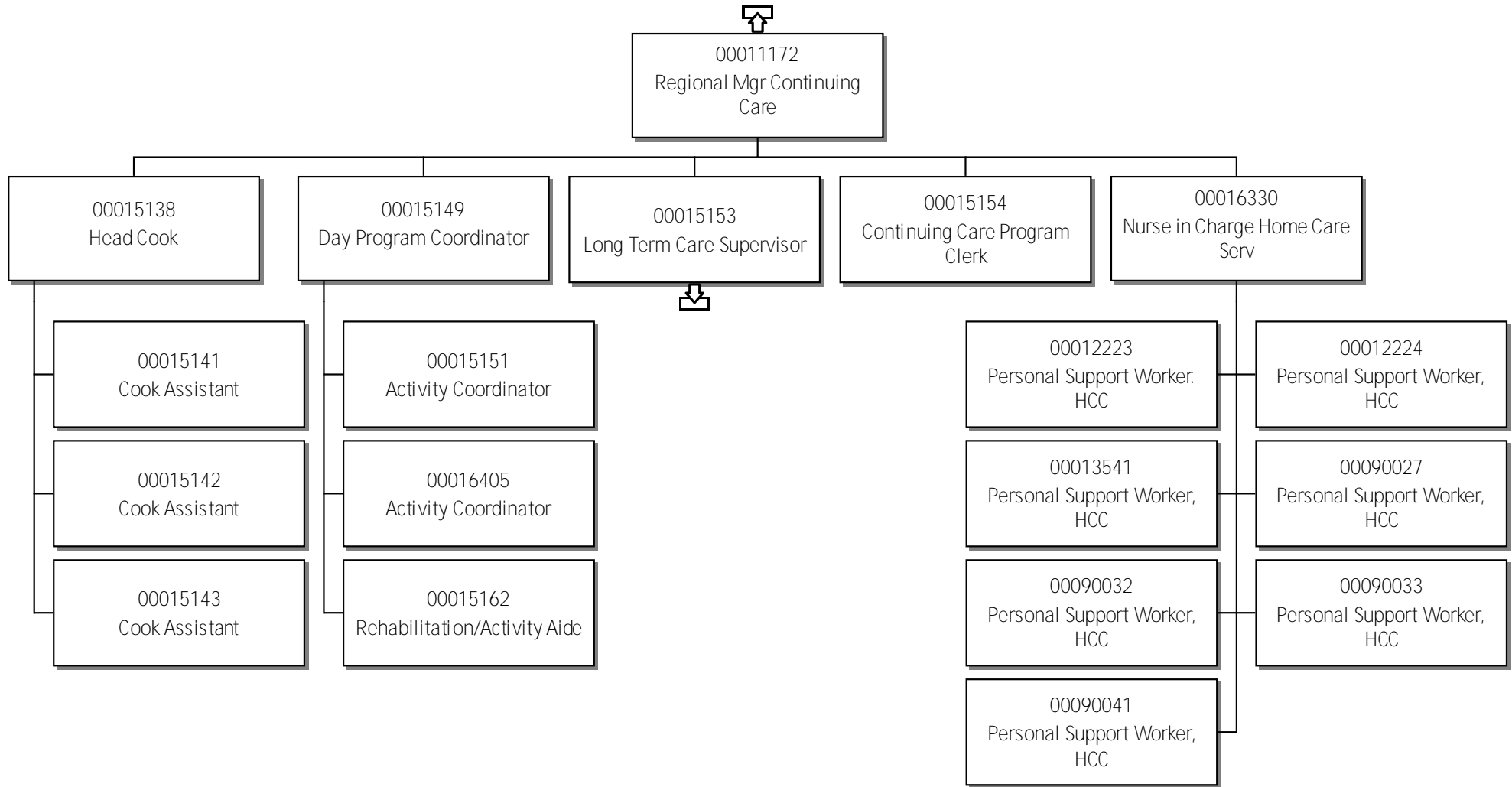

Long Term Care Supervisor

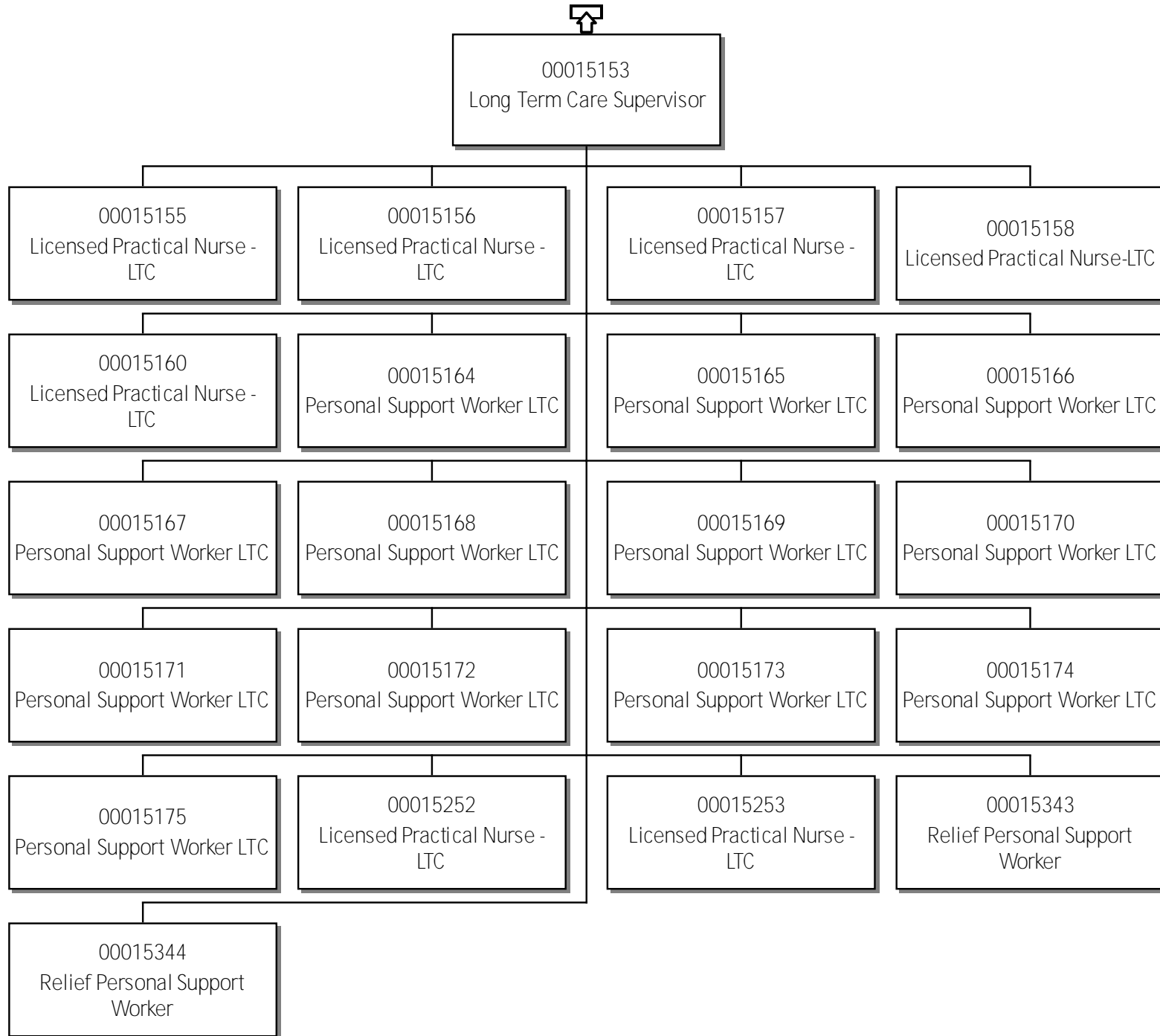

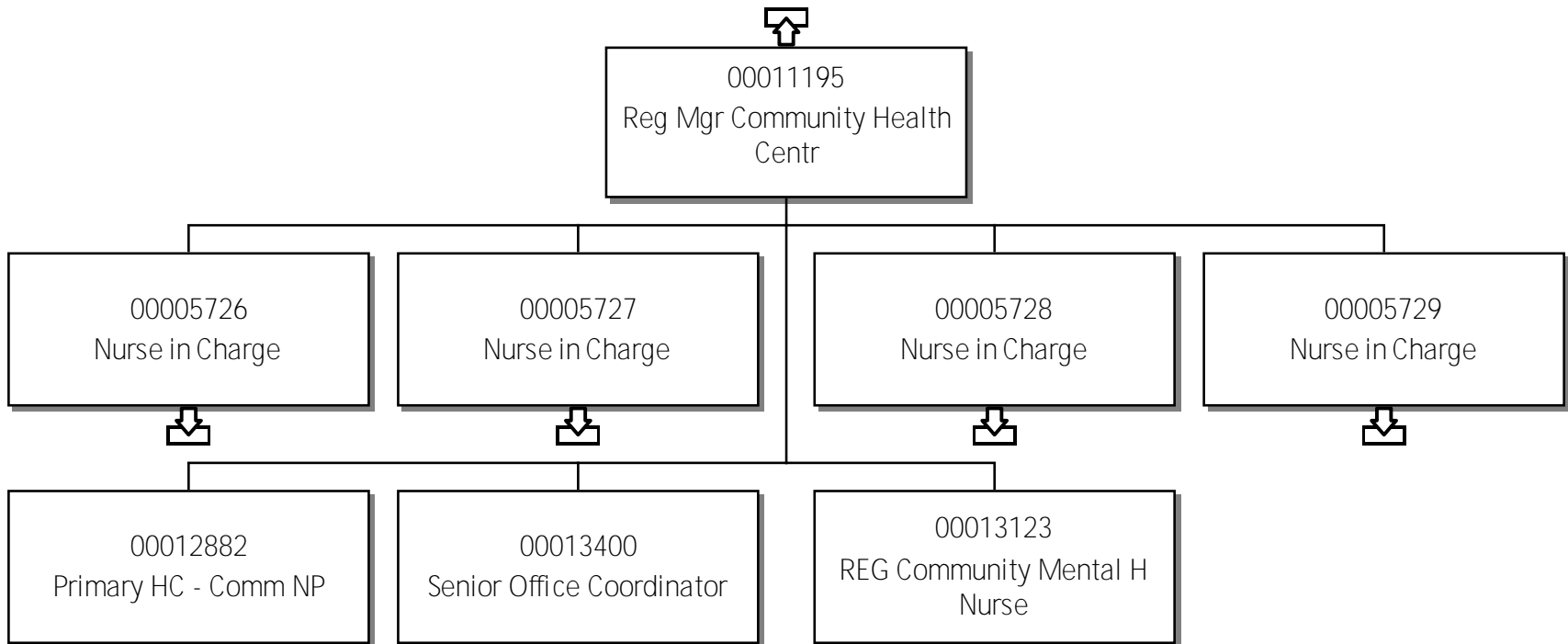

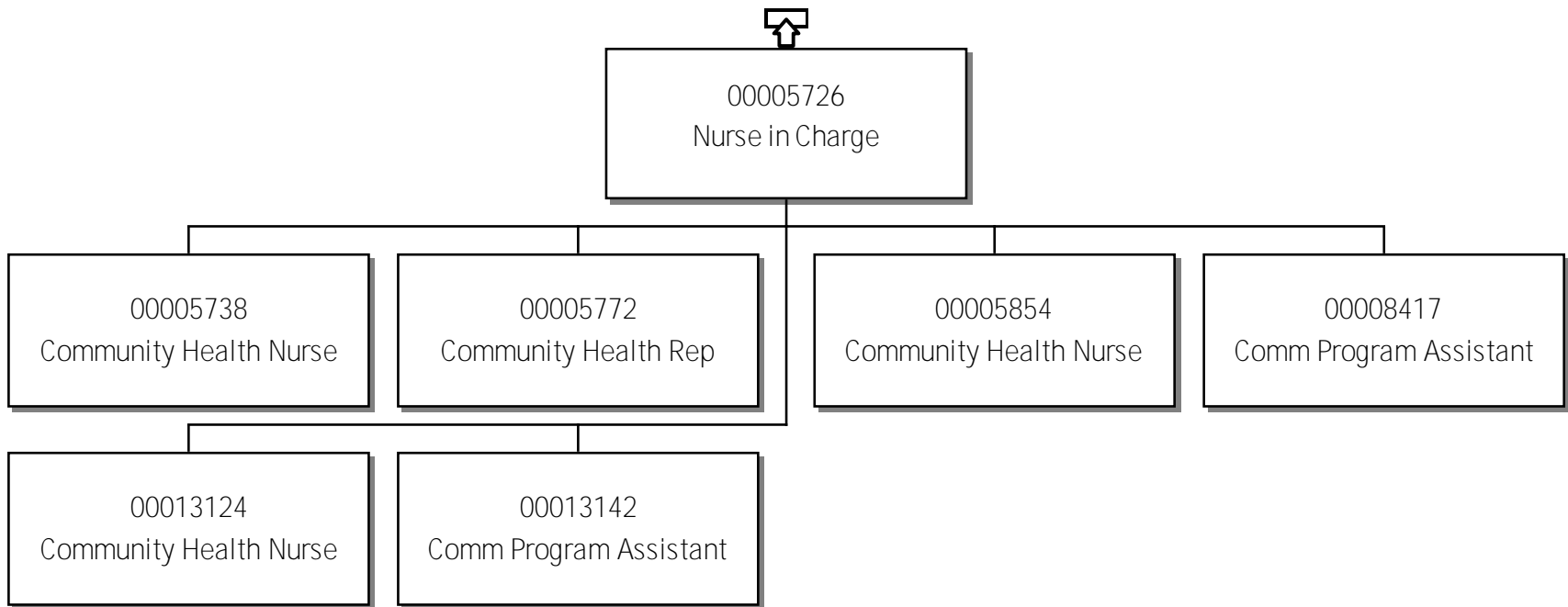

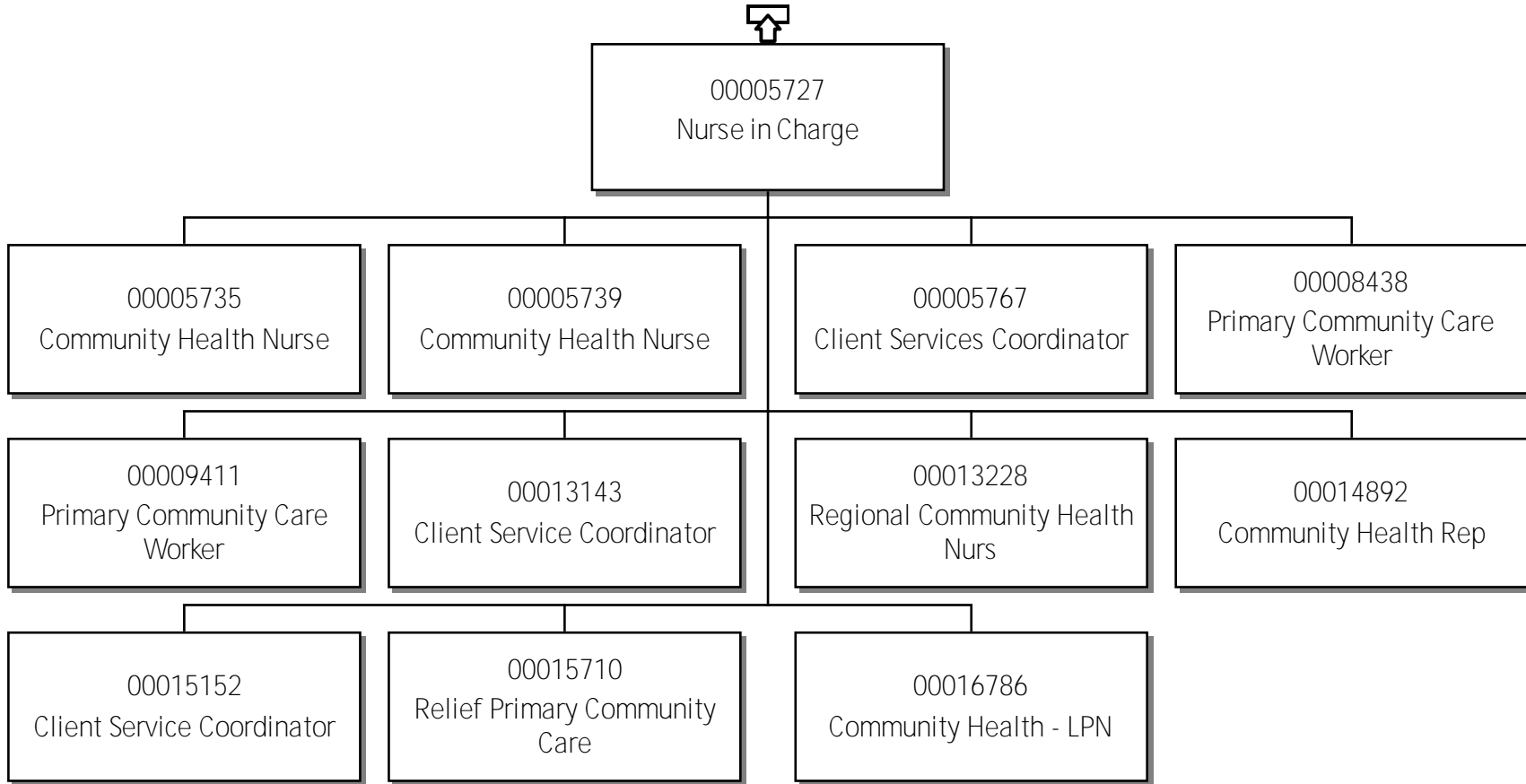

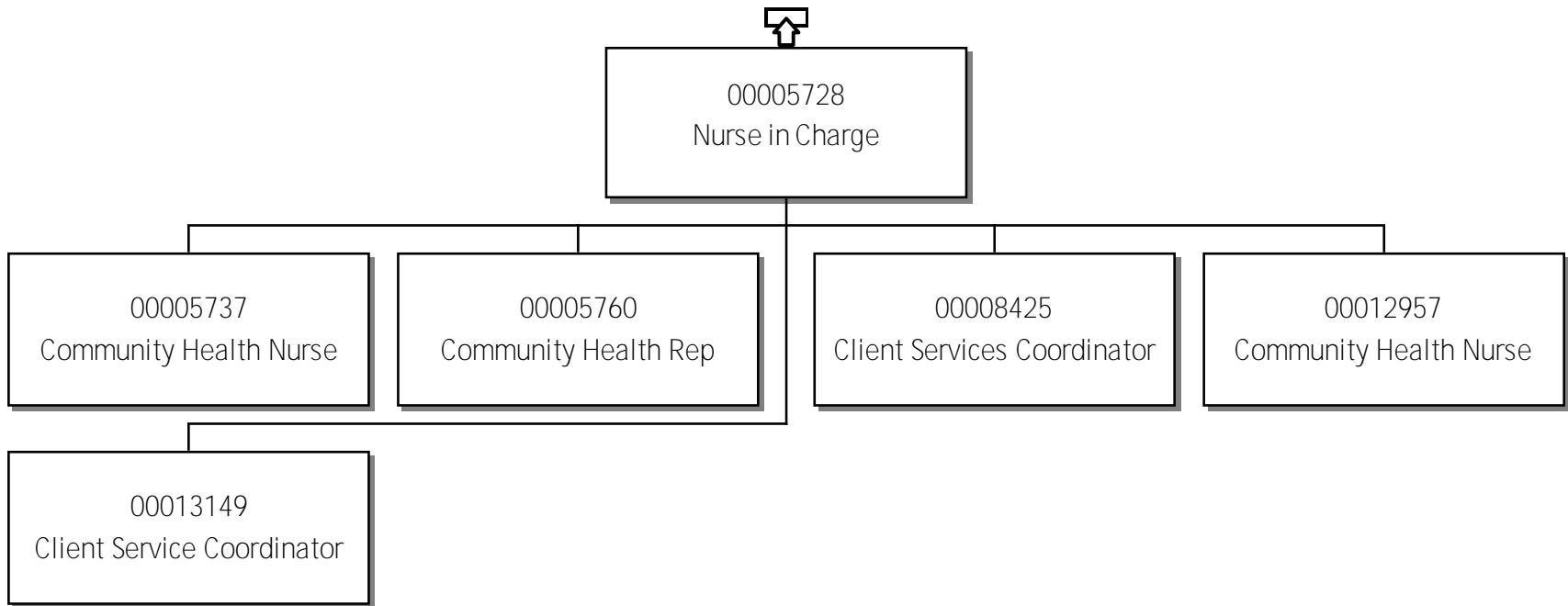

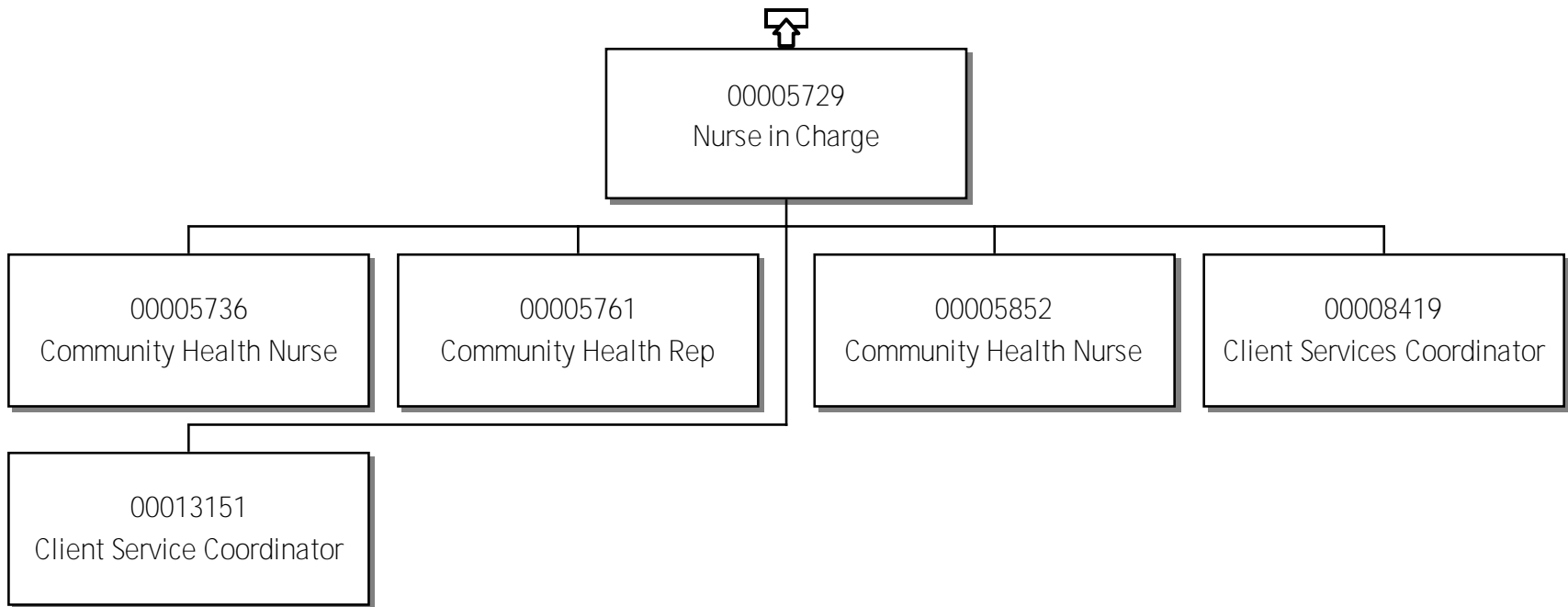

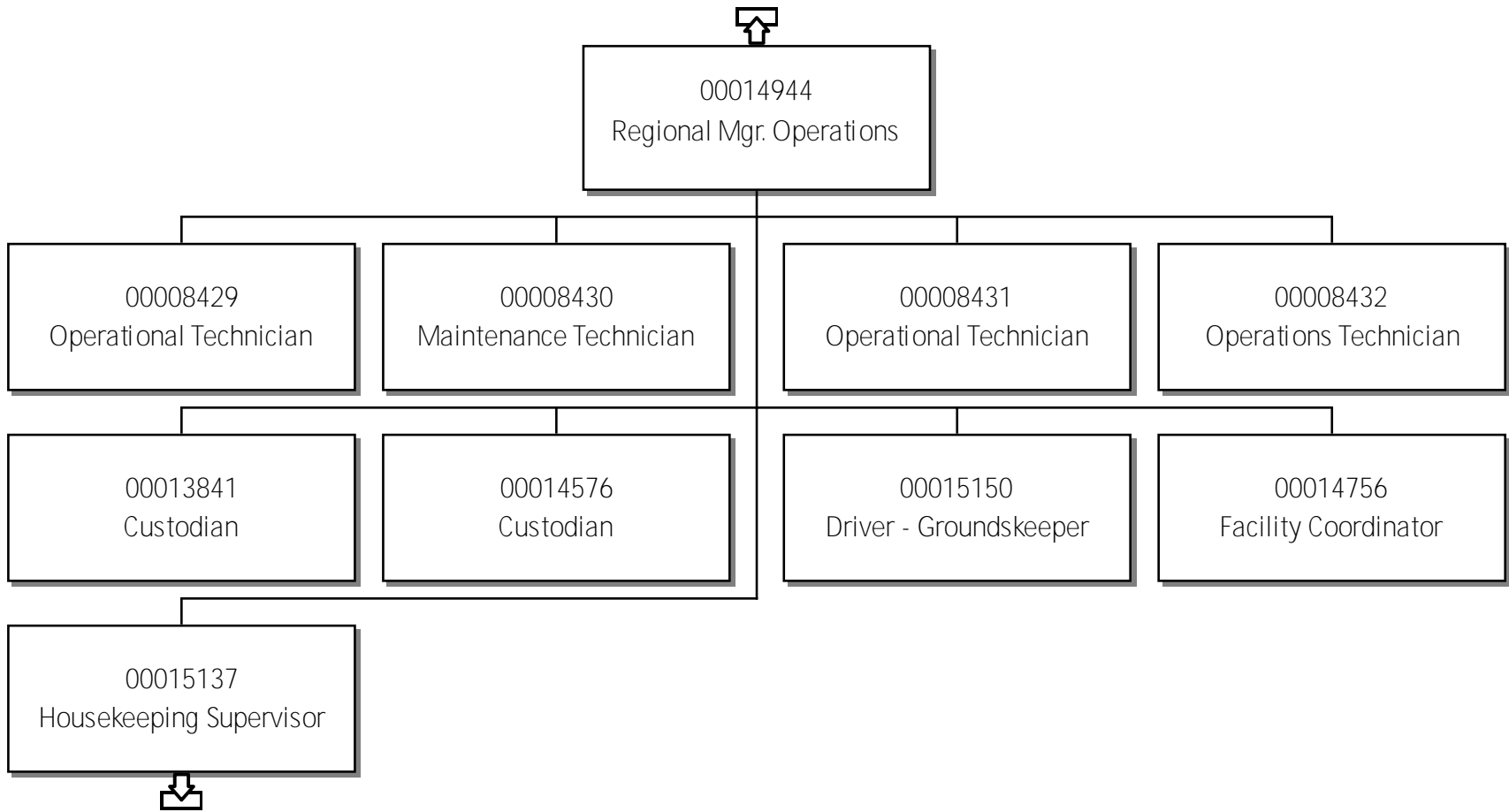

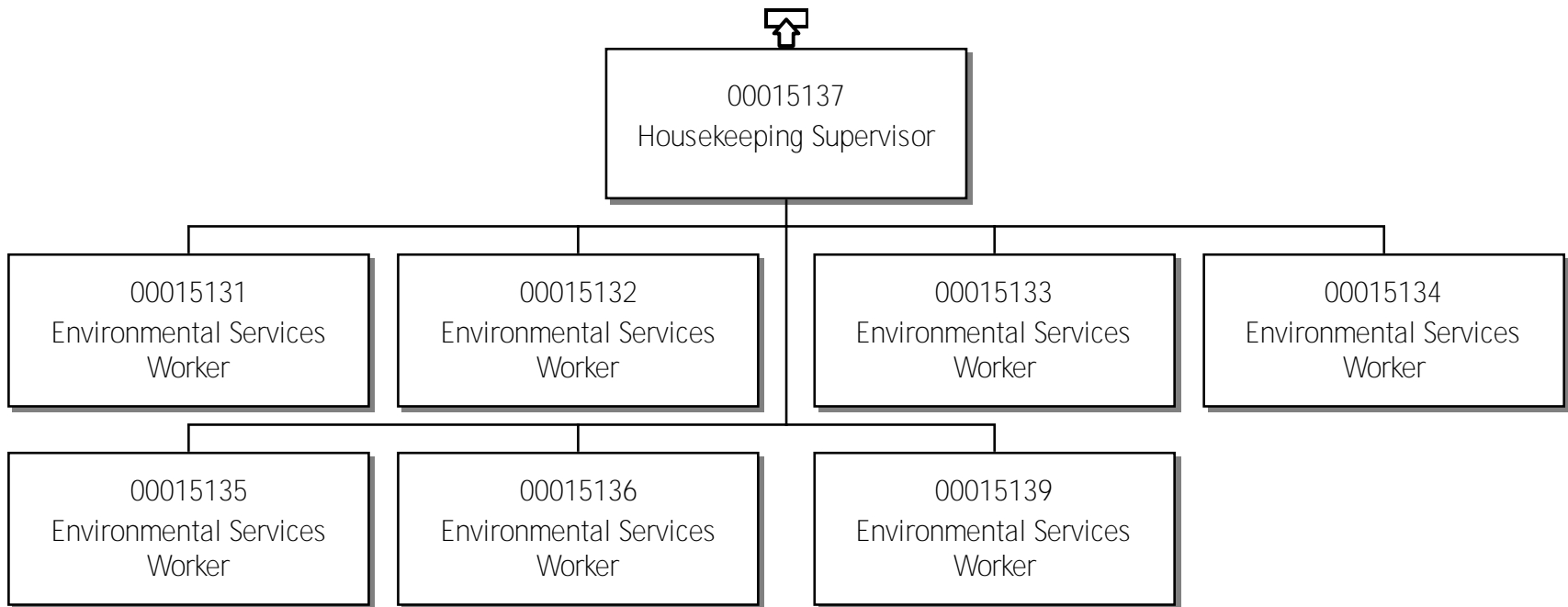

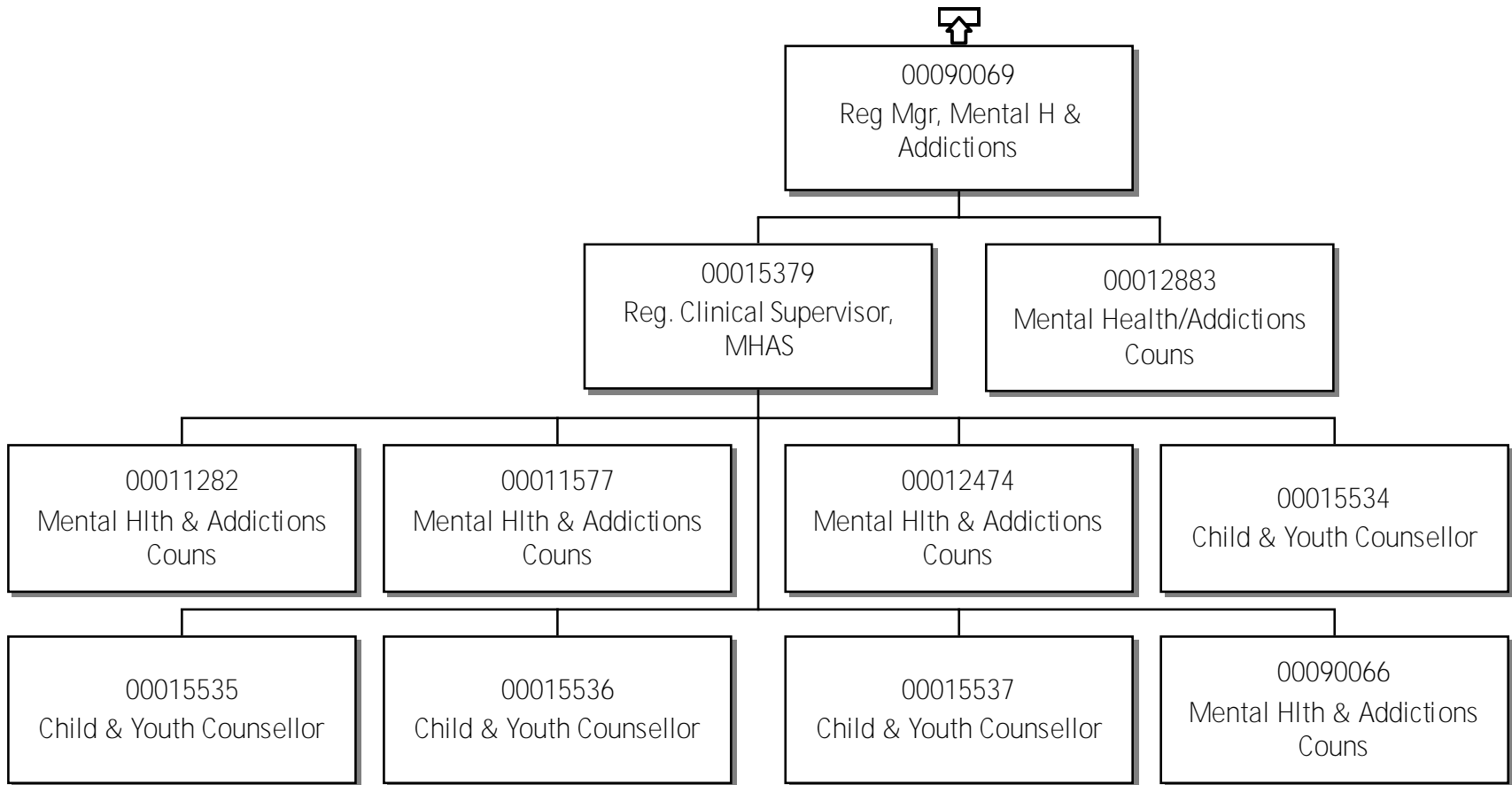

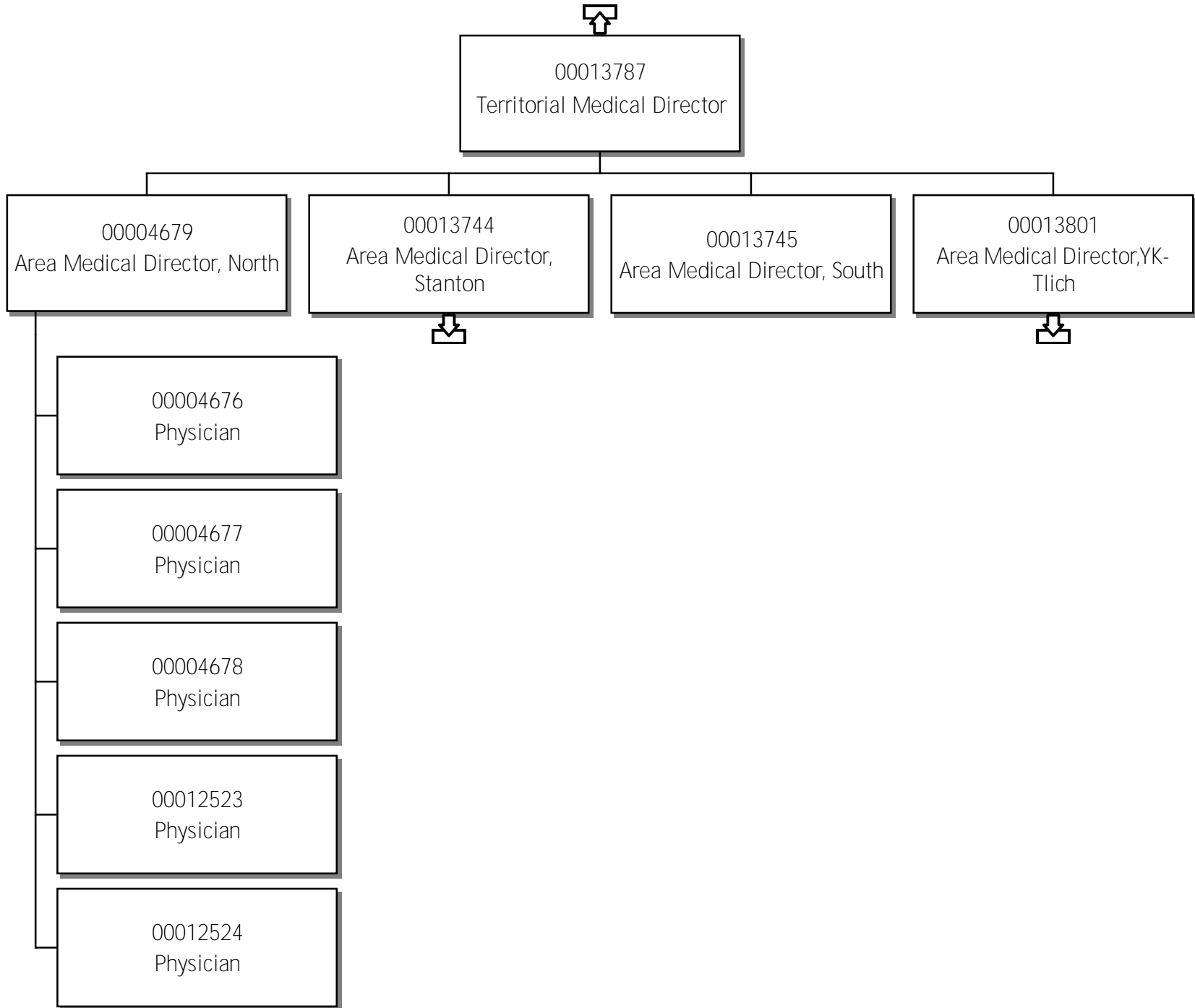

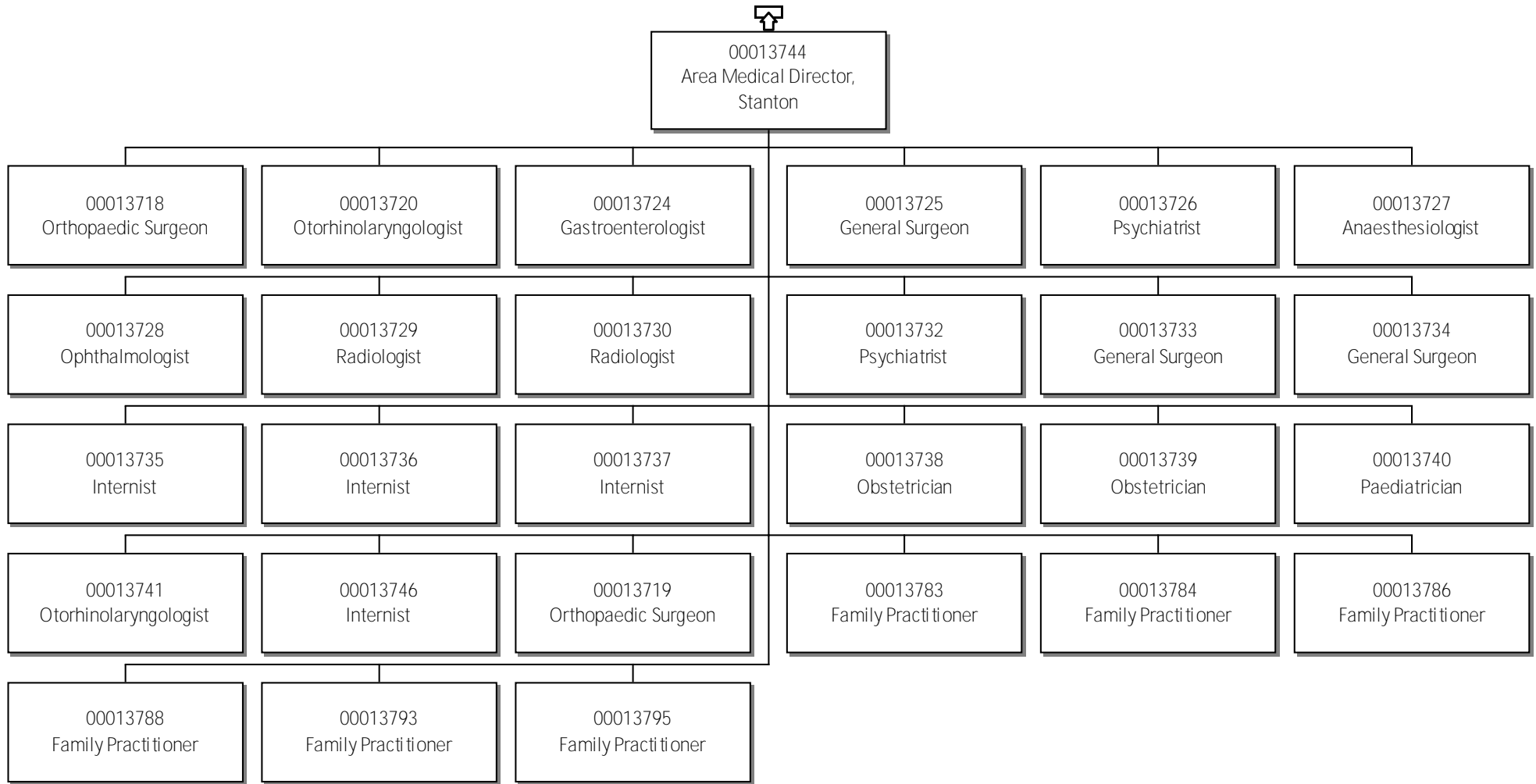

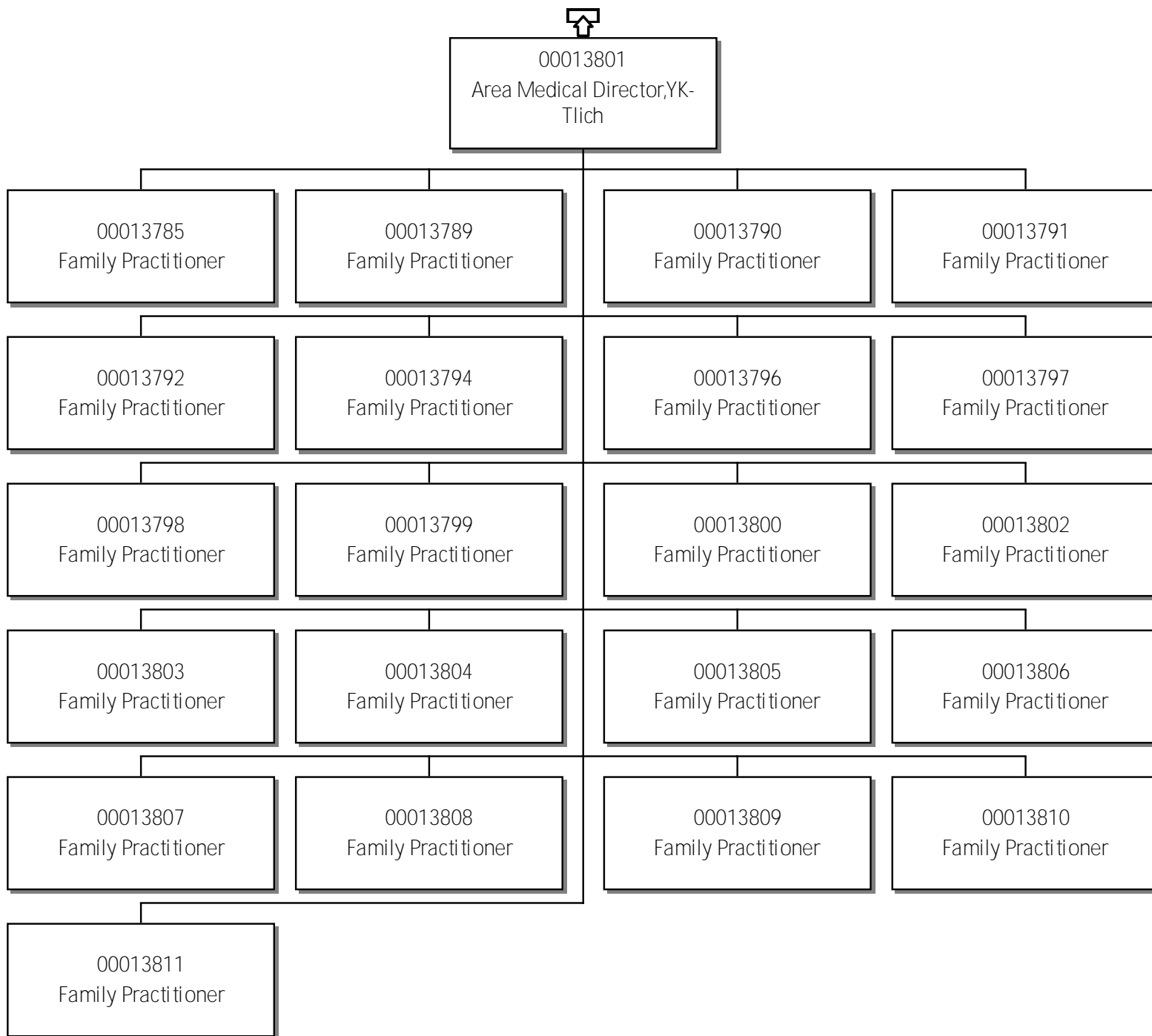

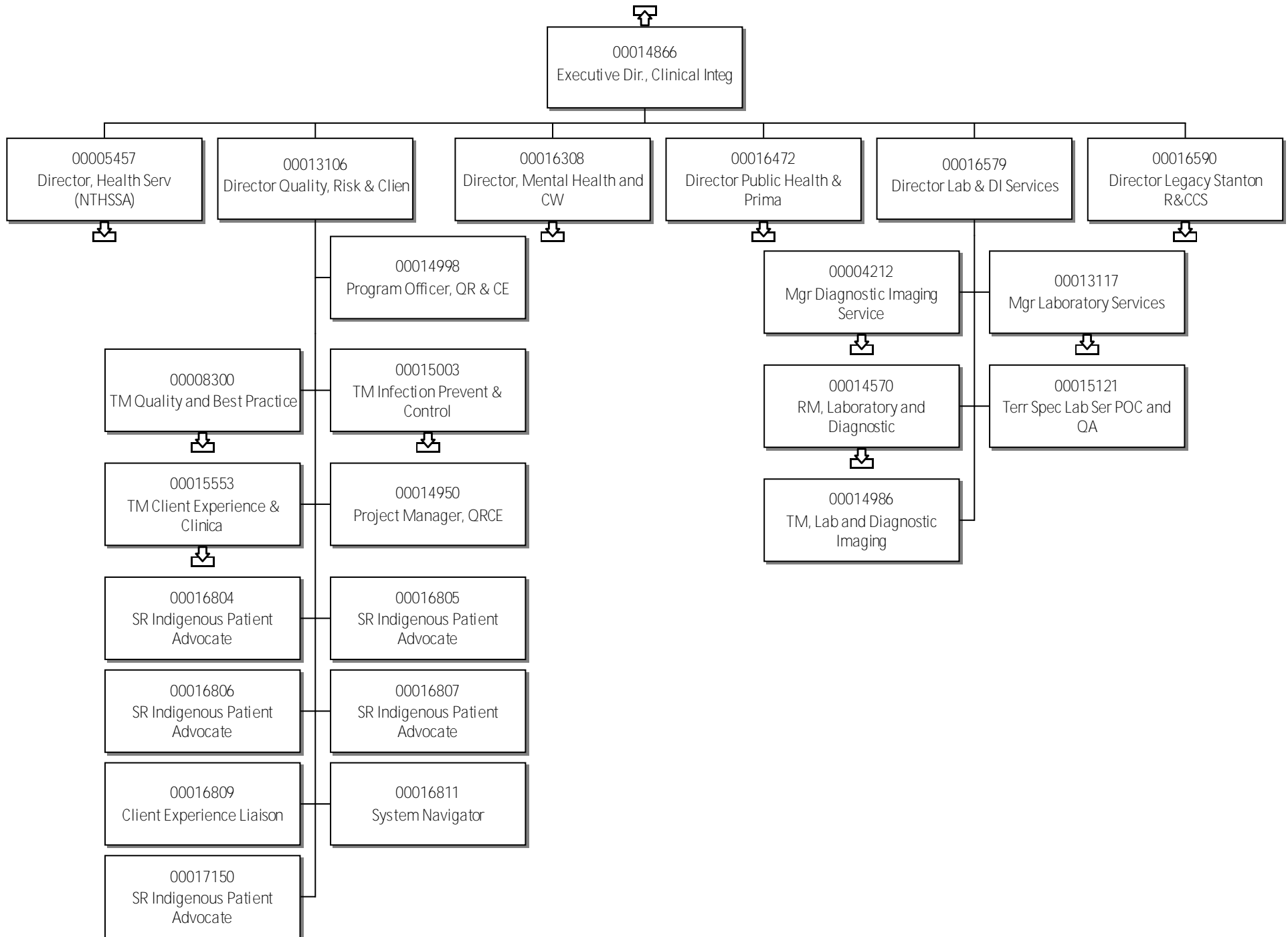

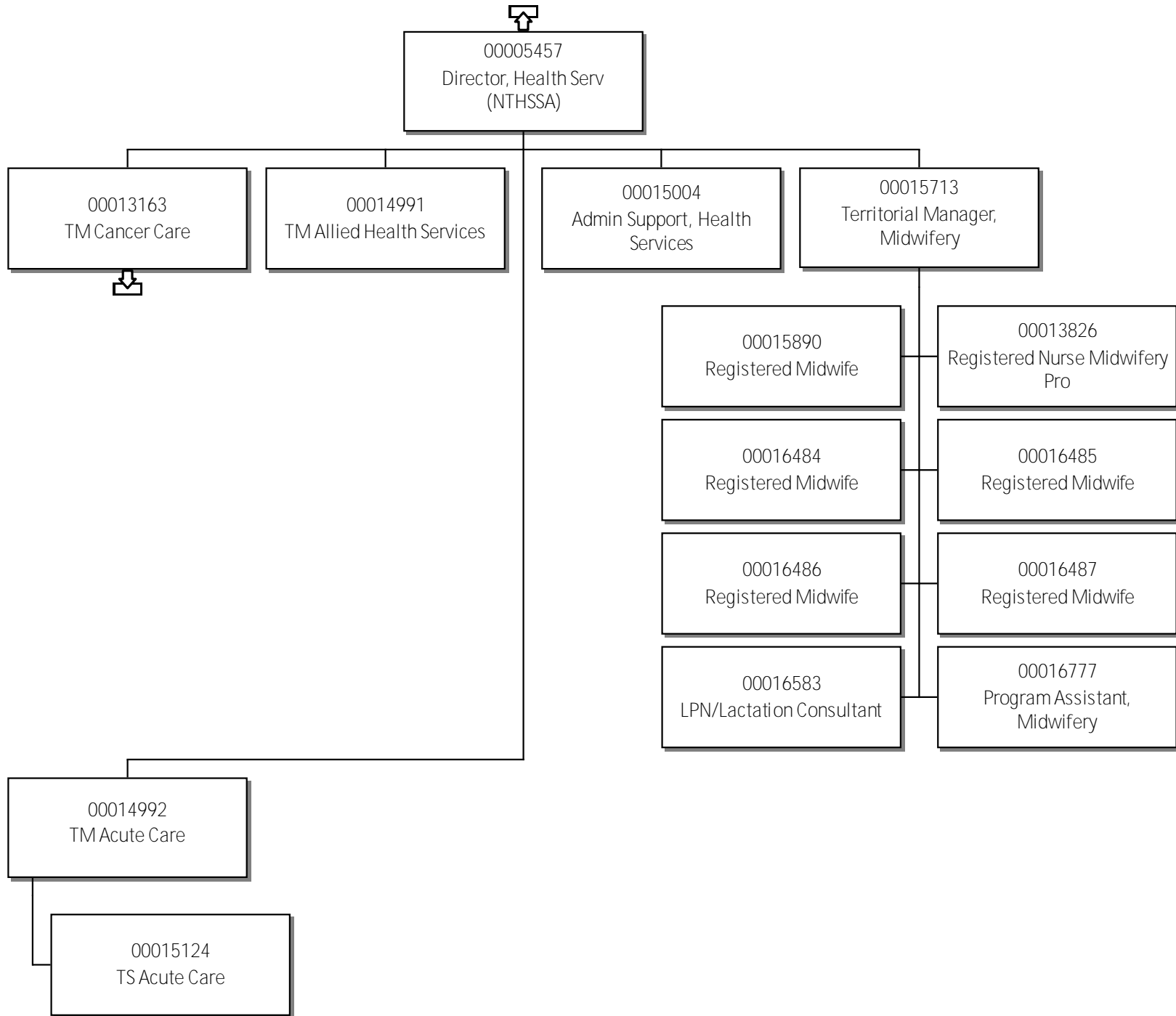

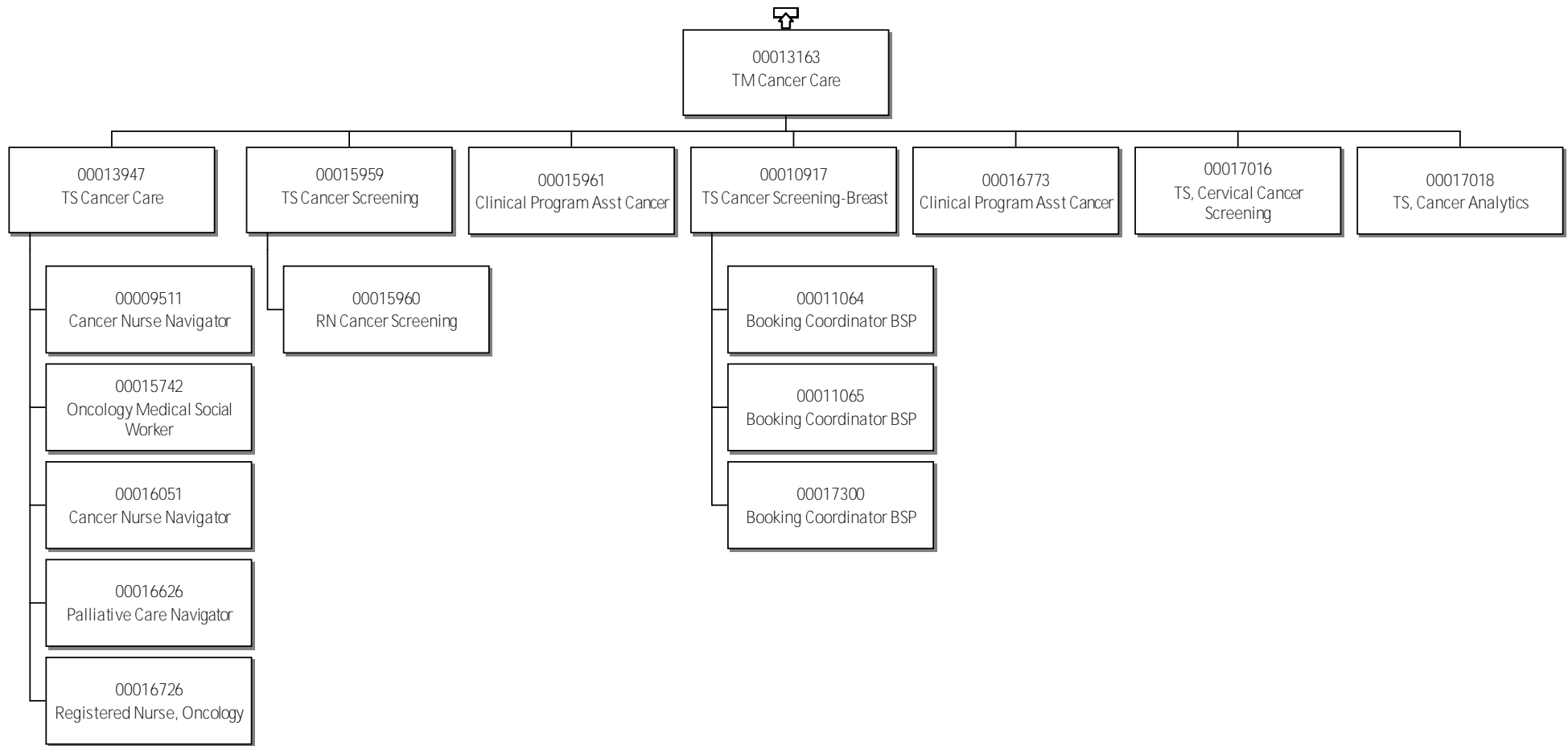

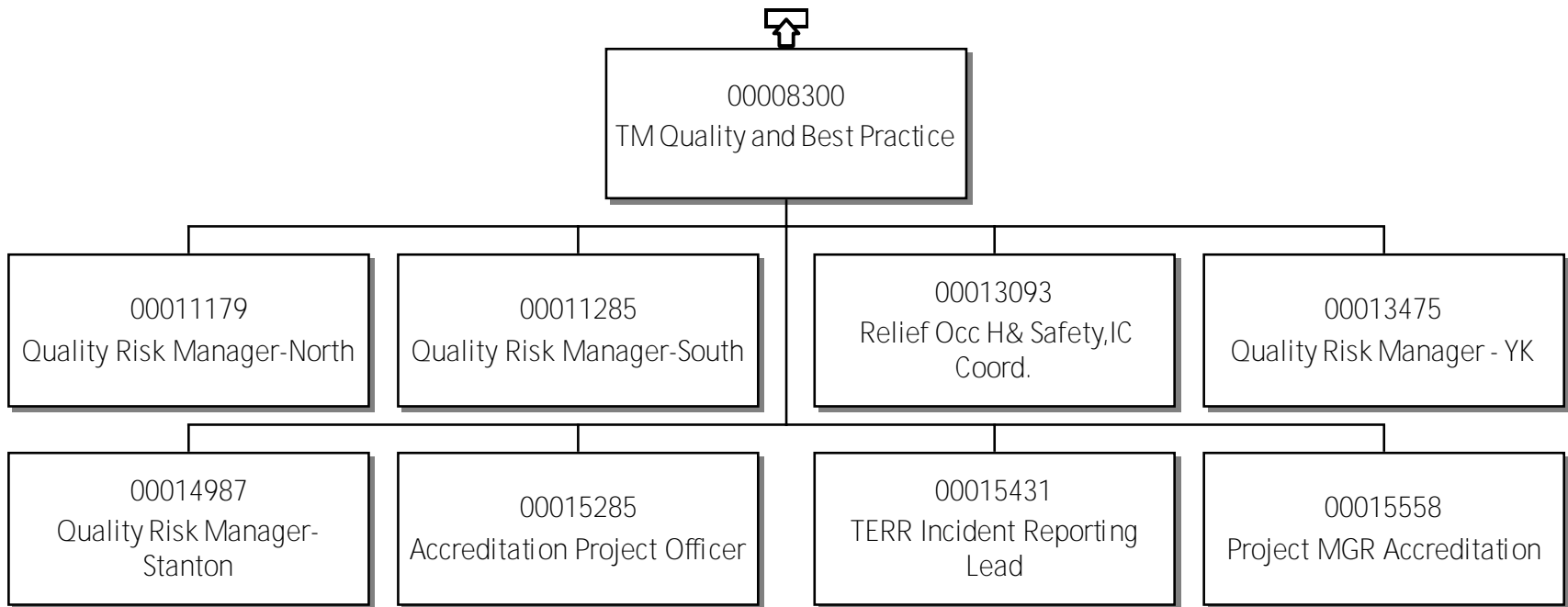

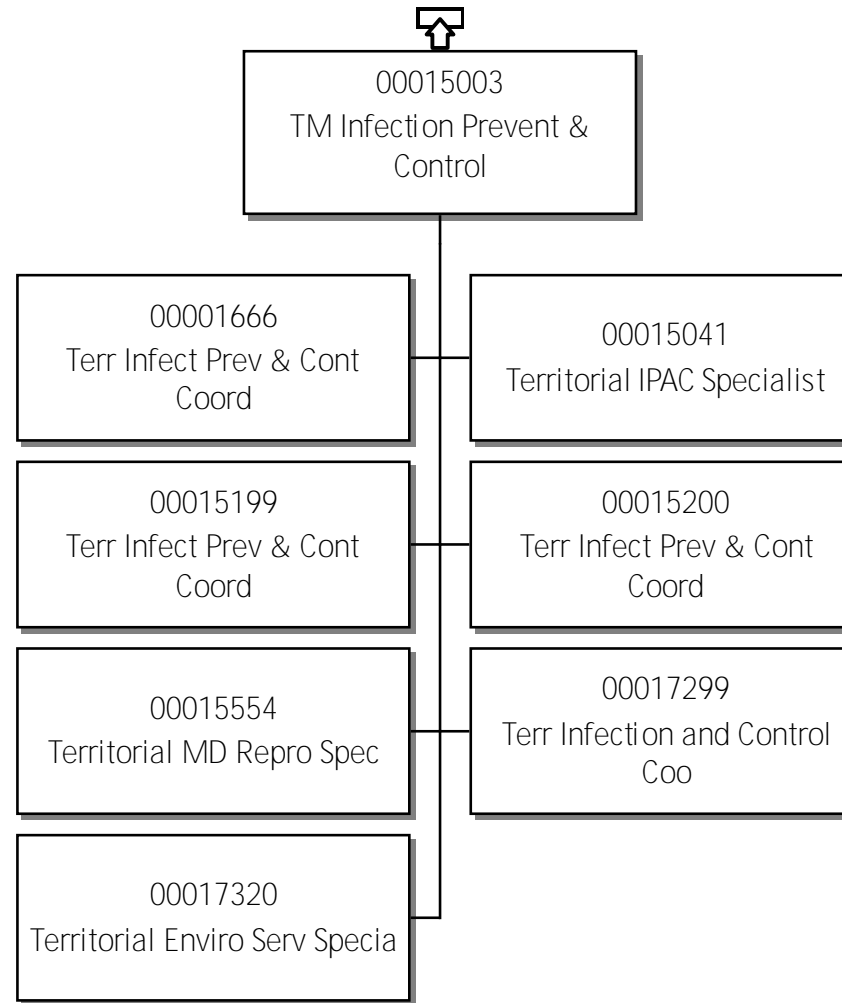

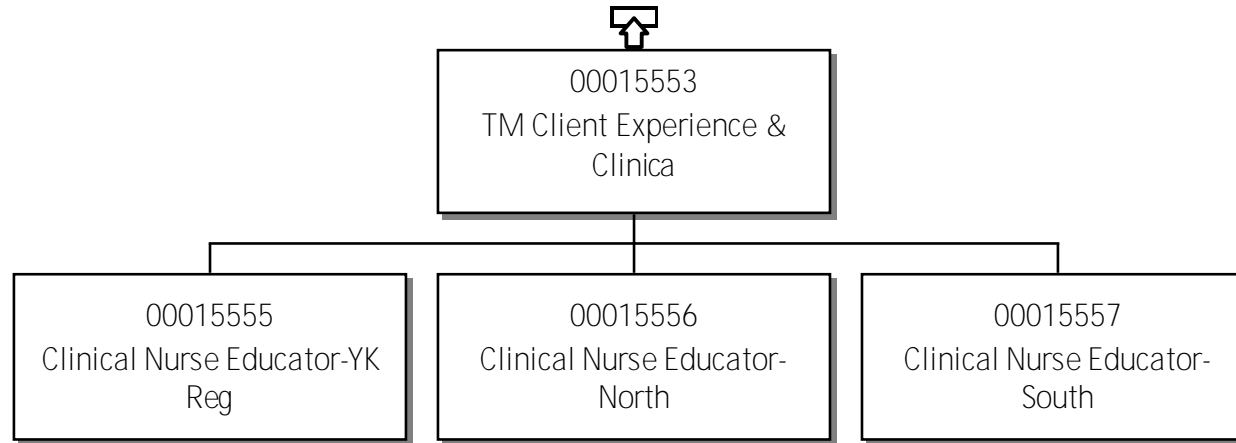

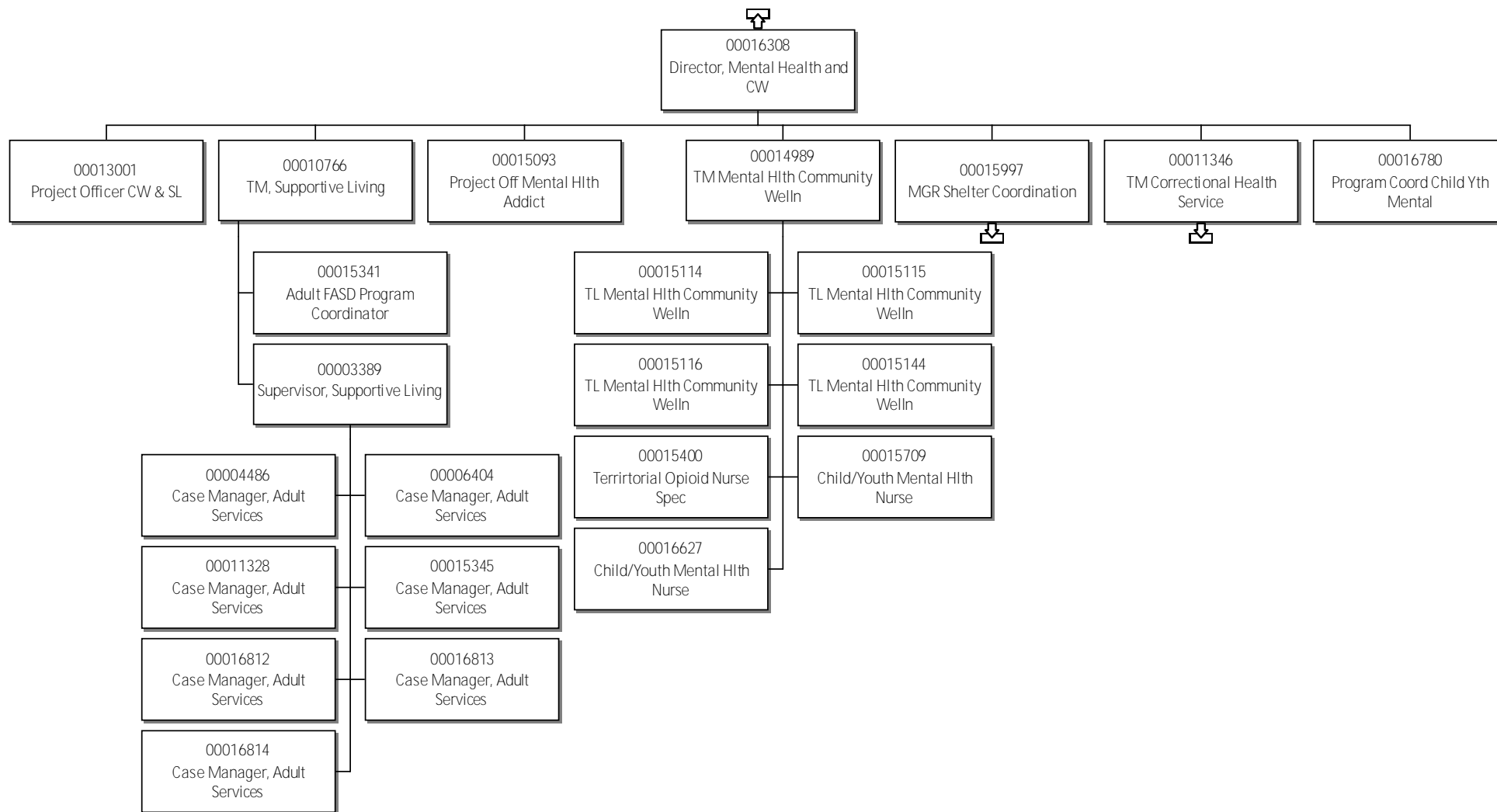

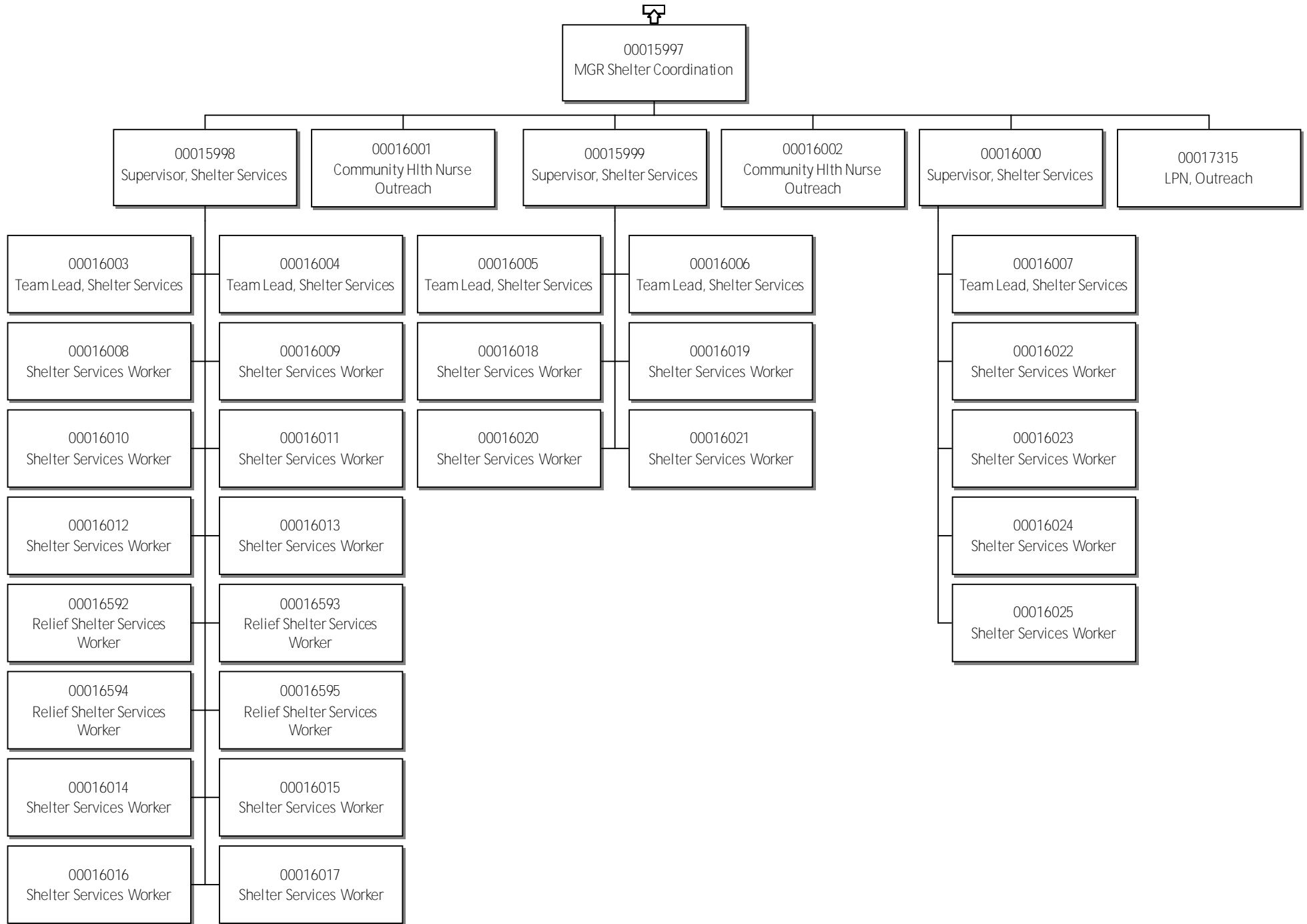

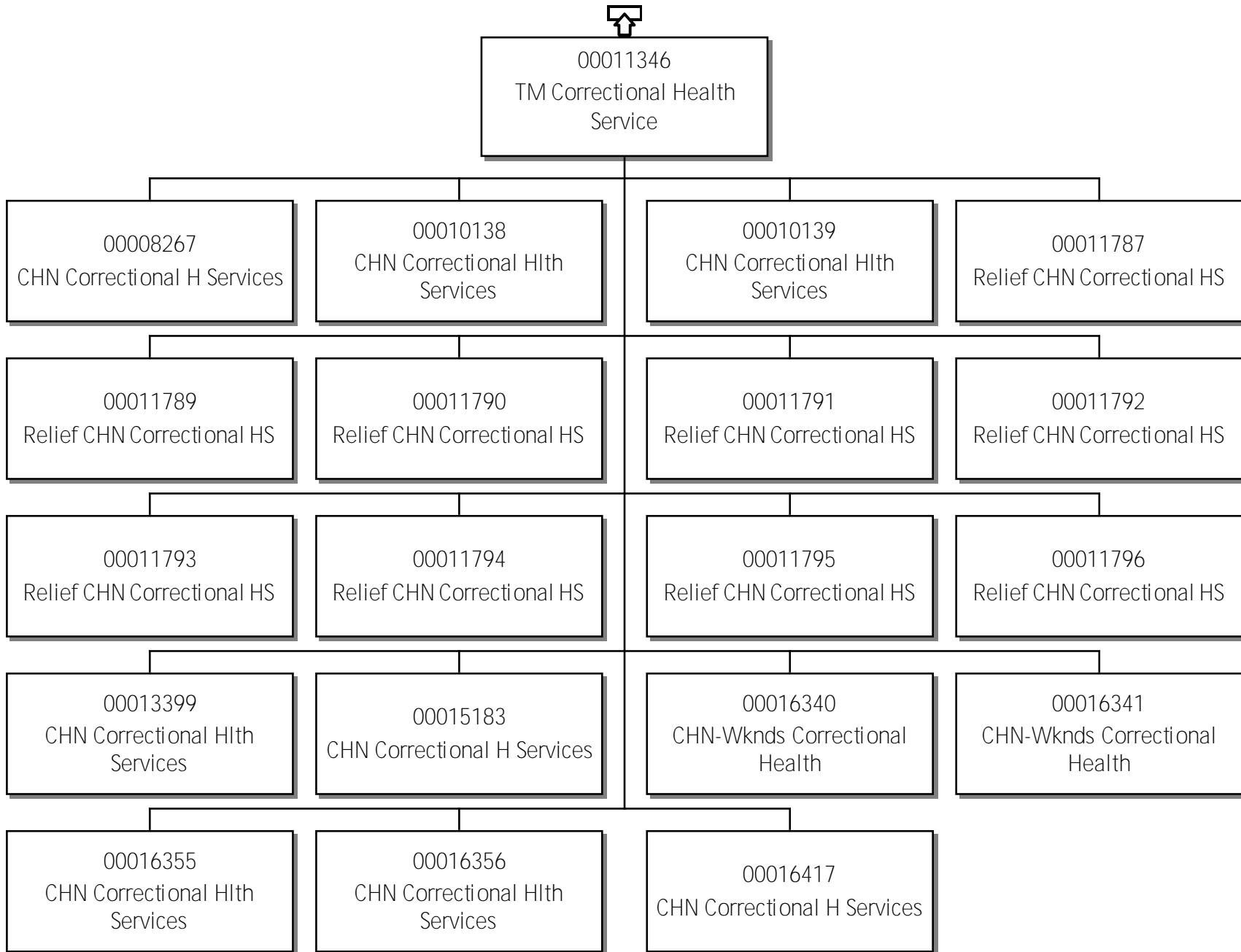

Director Public Health & Prima

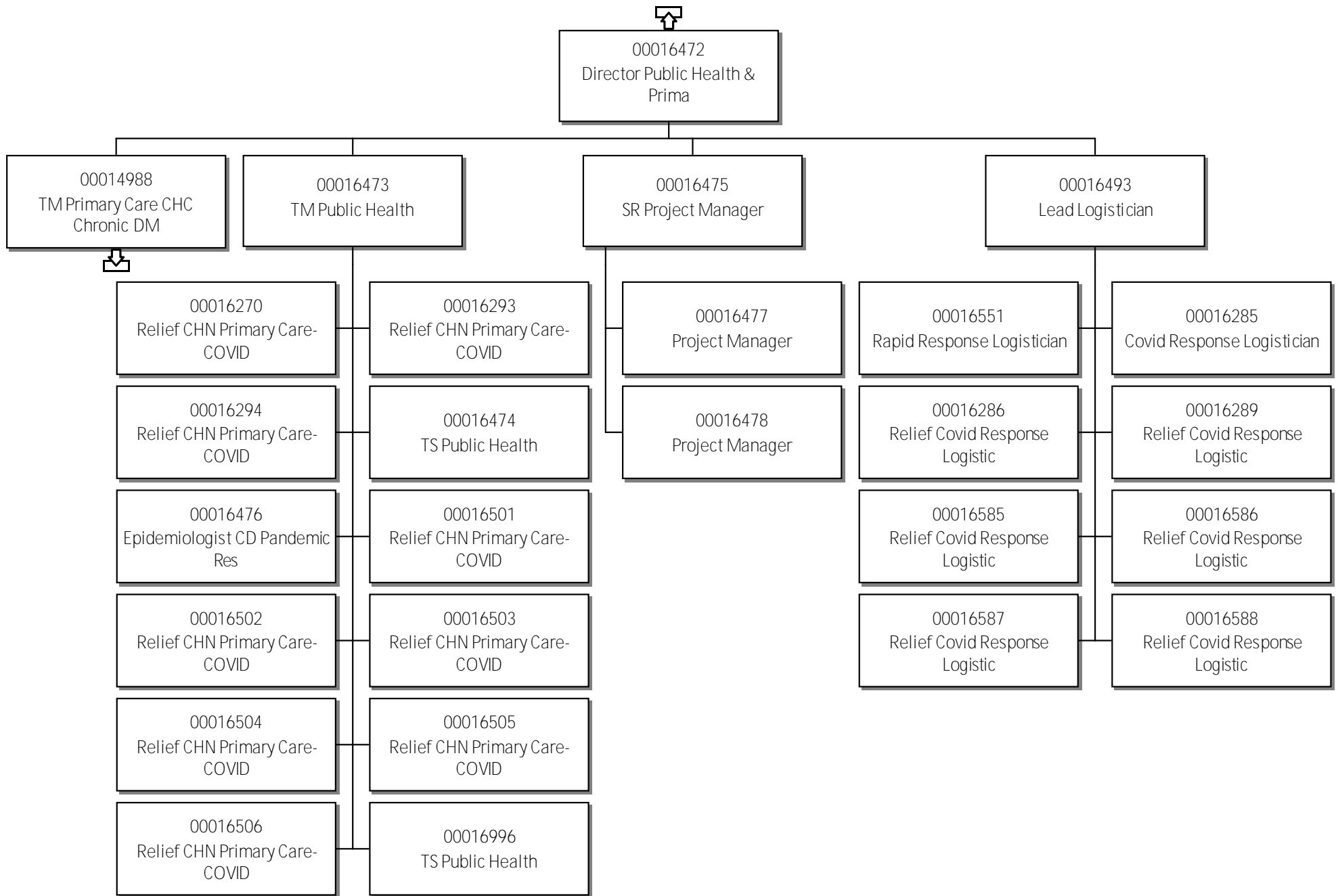

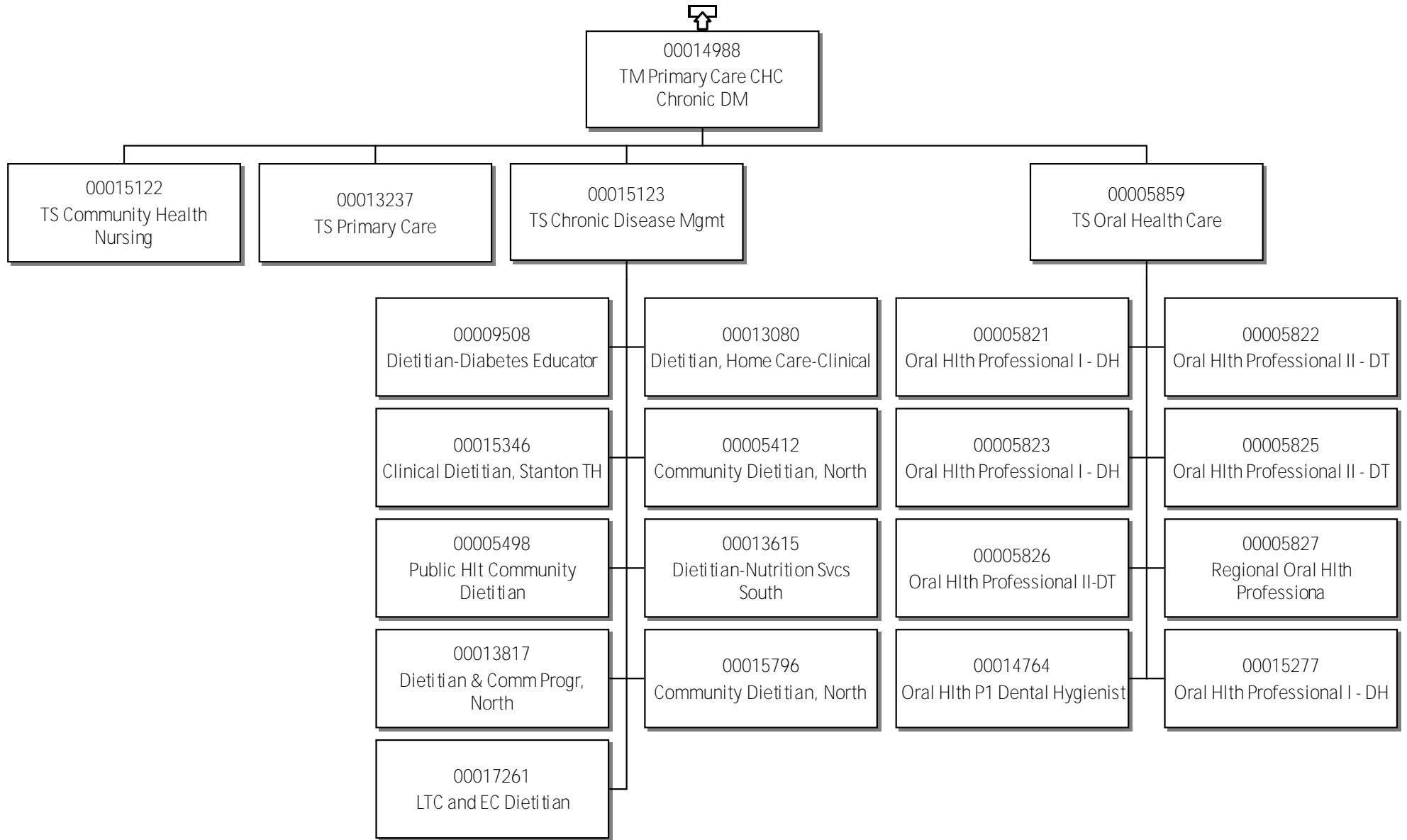

48 - Northwest Territories Health & Social Services Authority Mgr Diagnostic Imaging Service

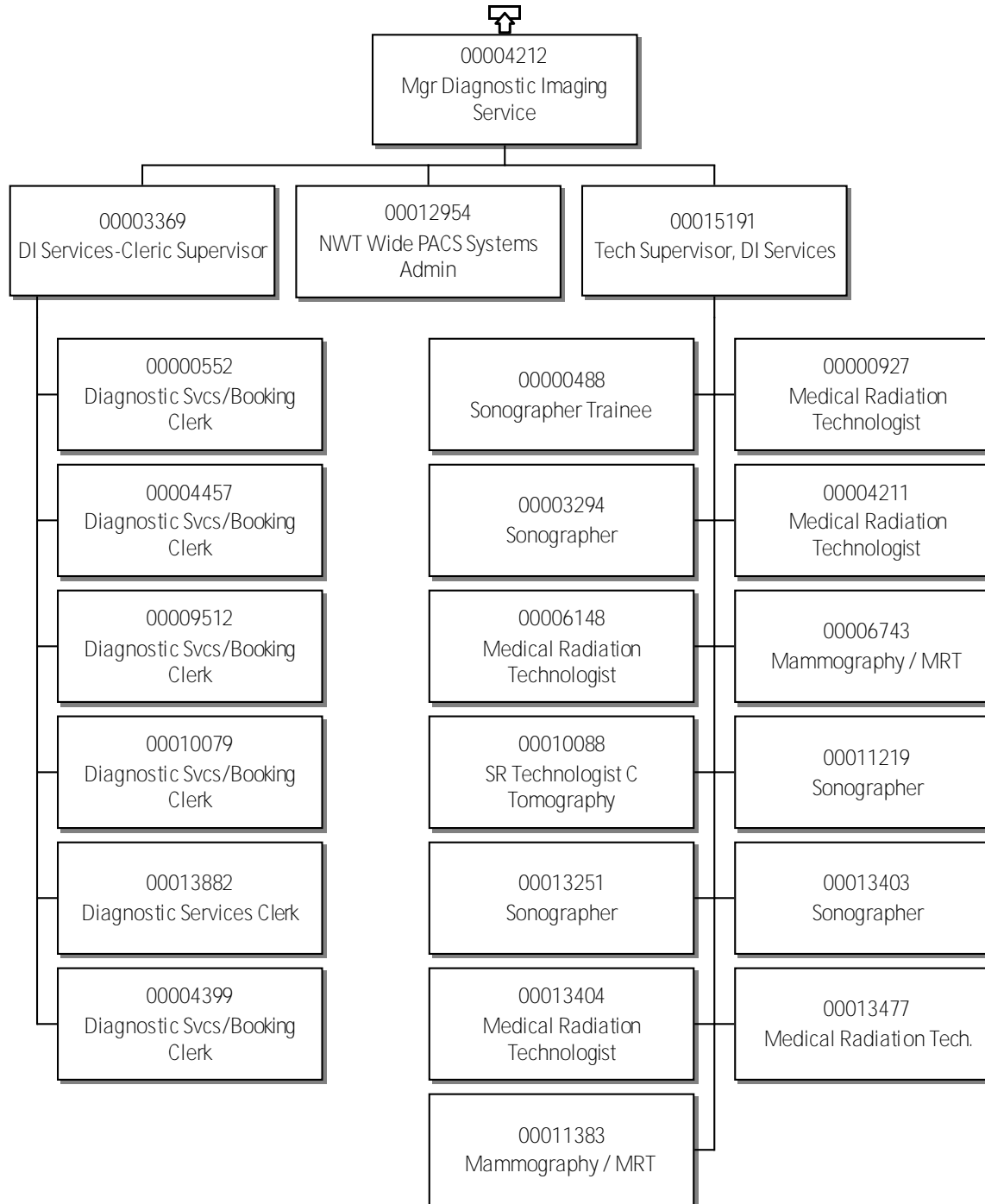

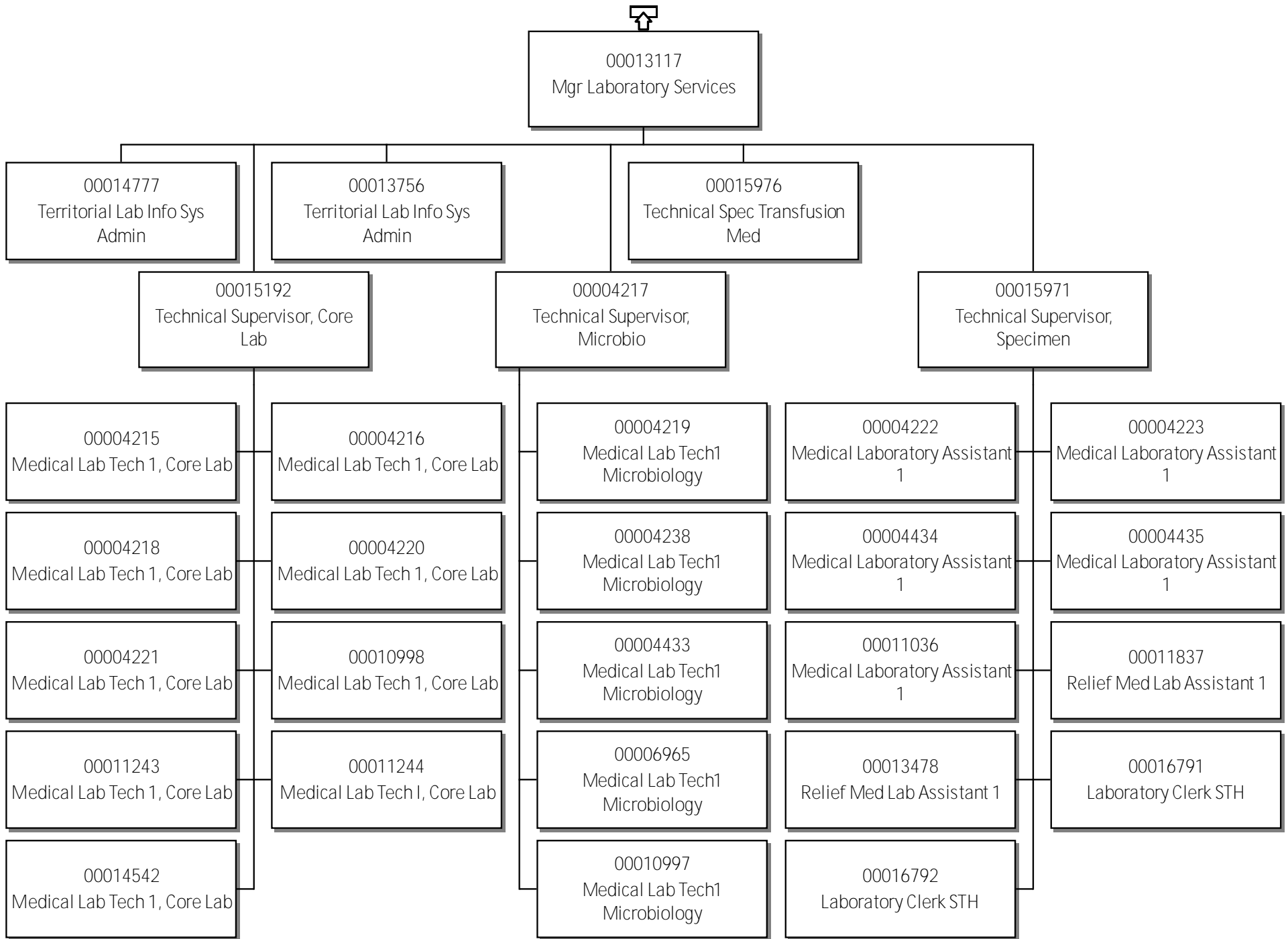

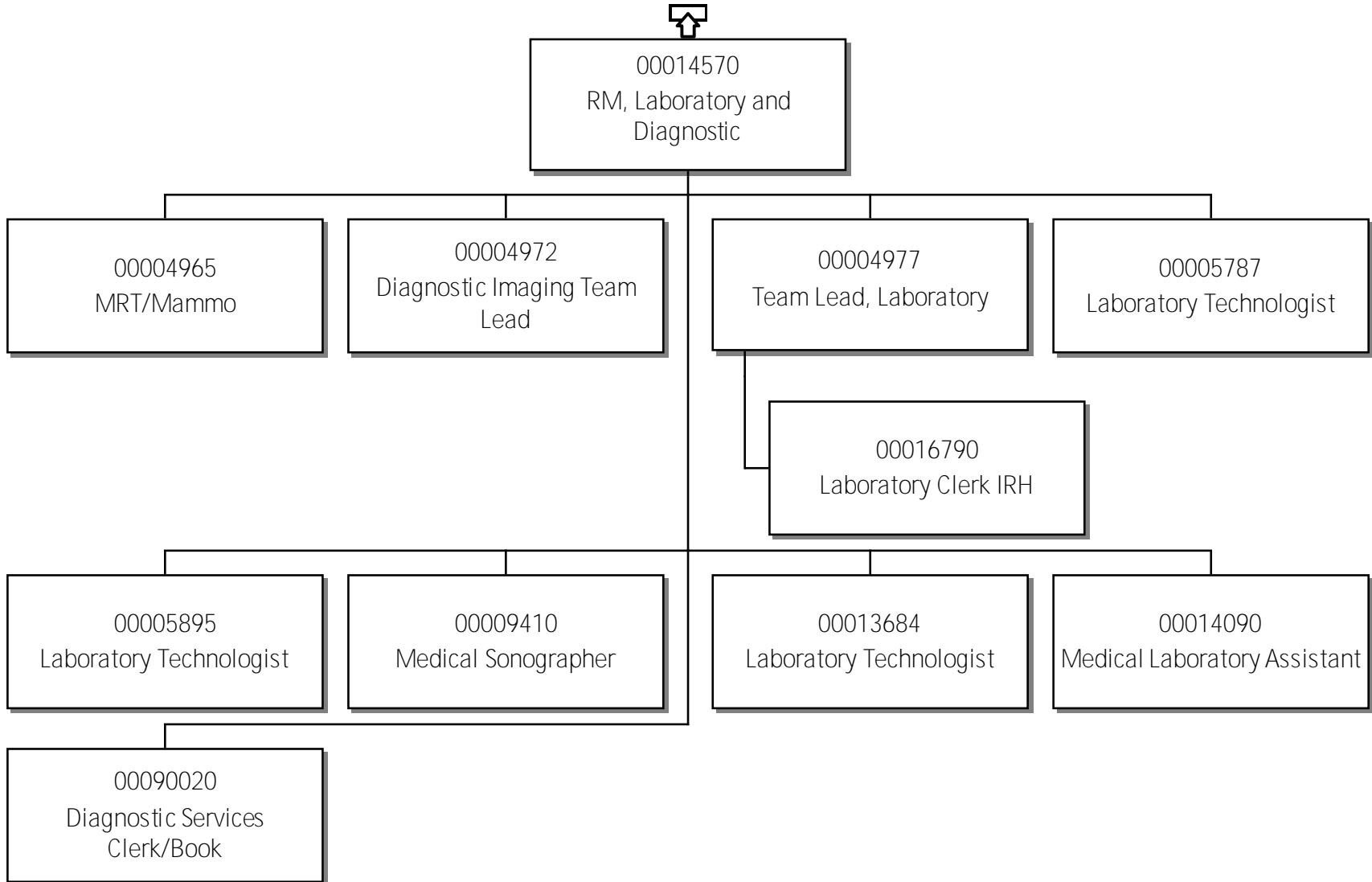

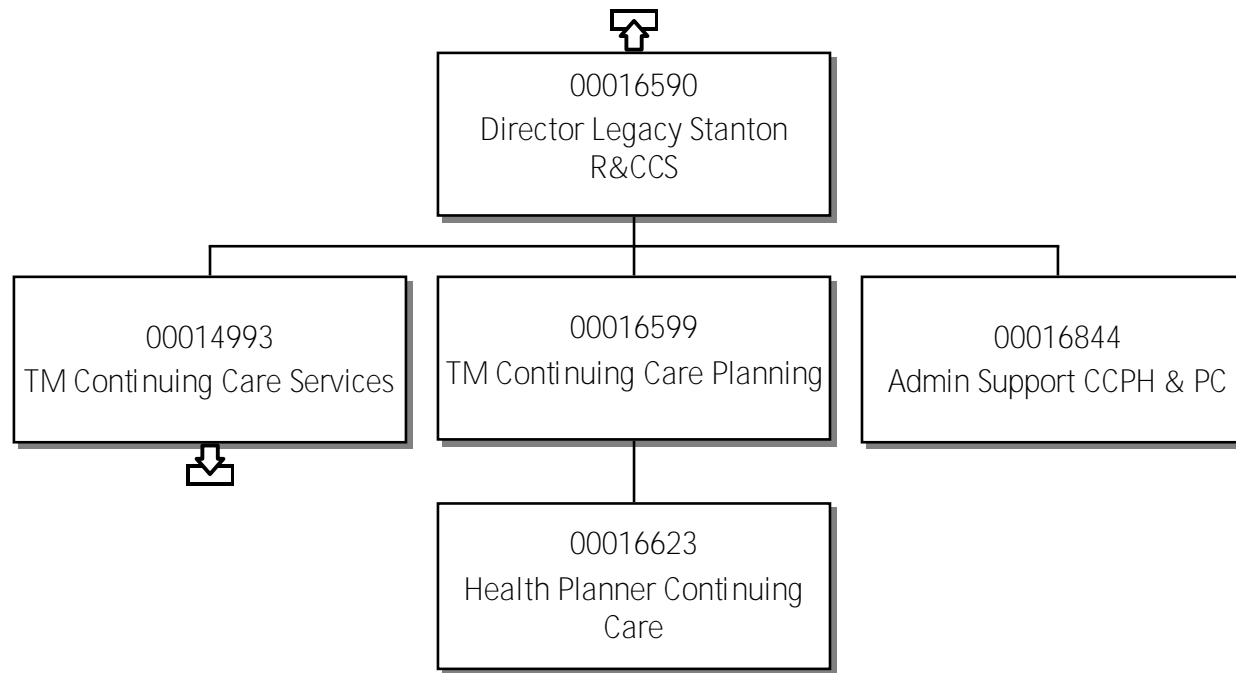

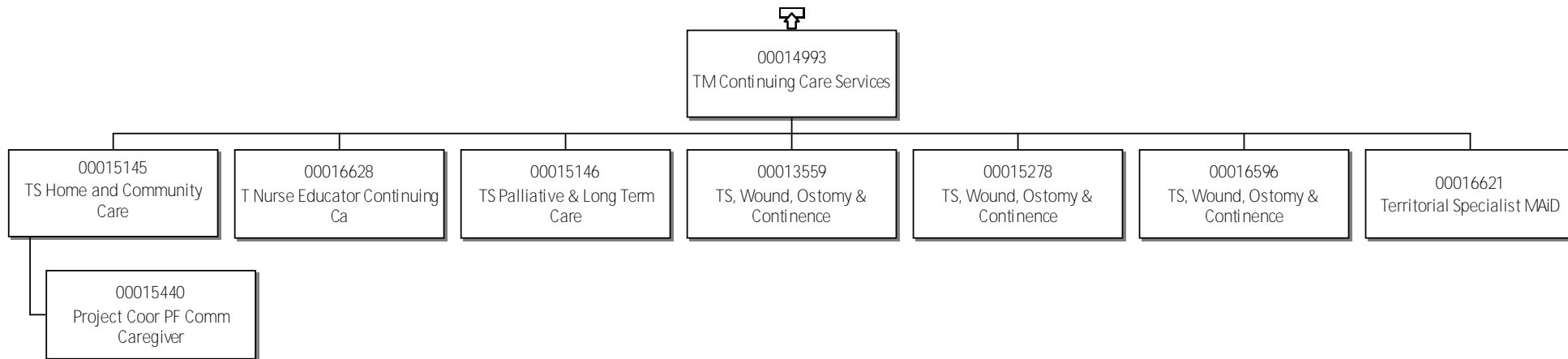

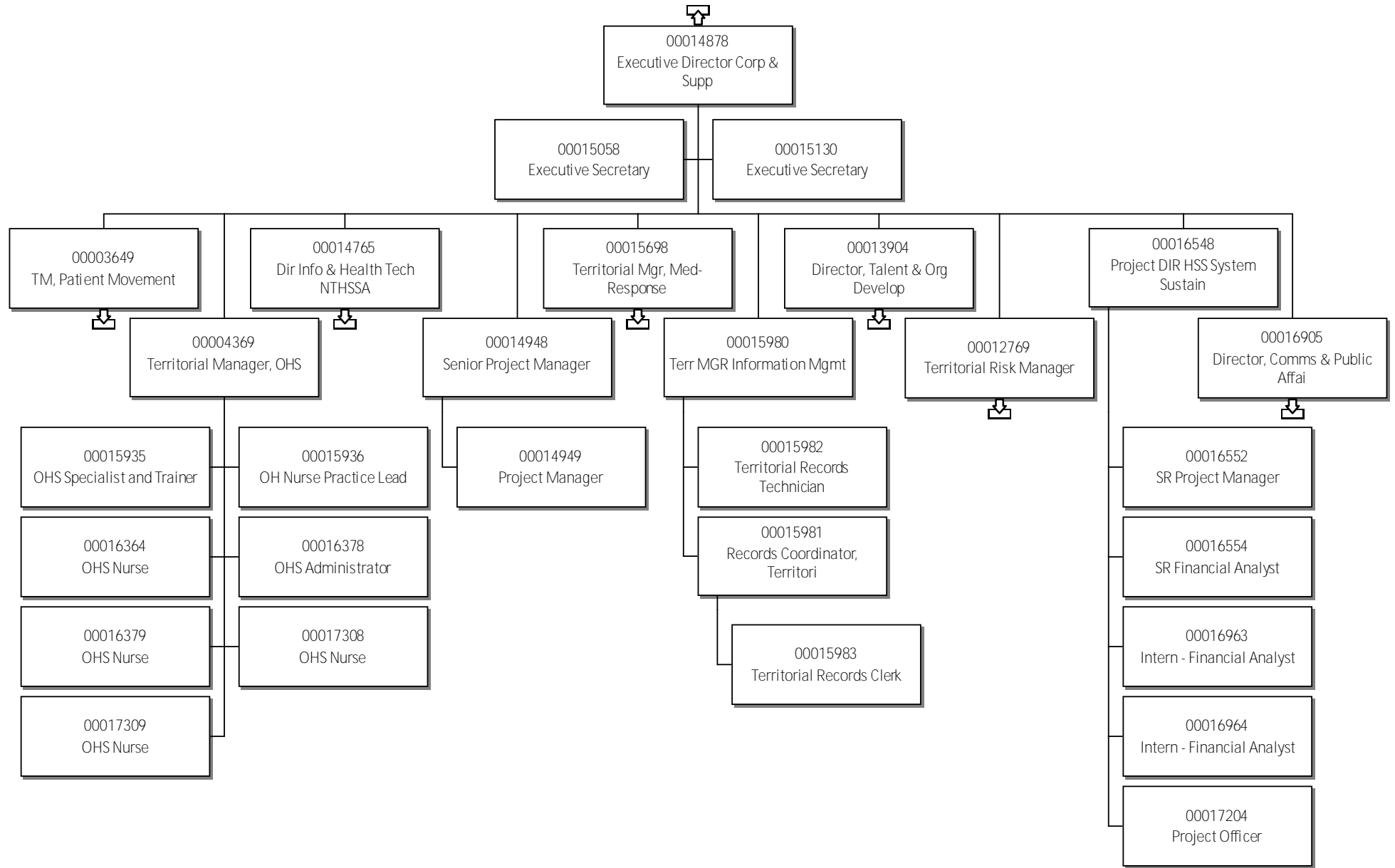

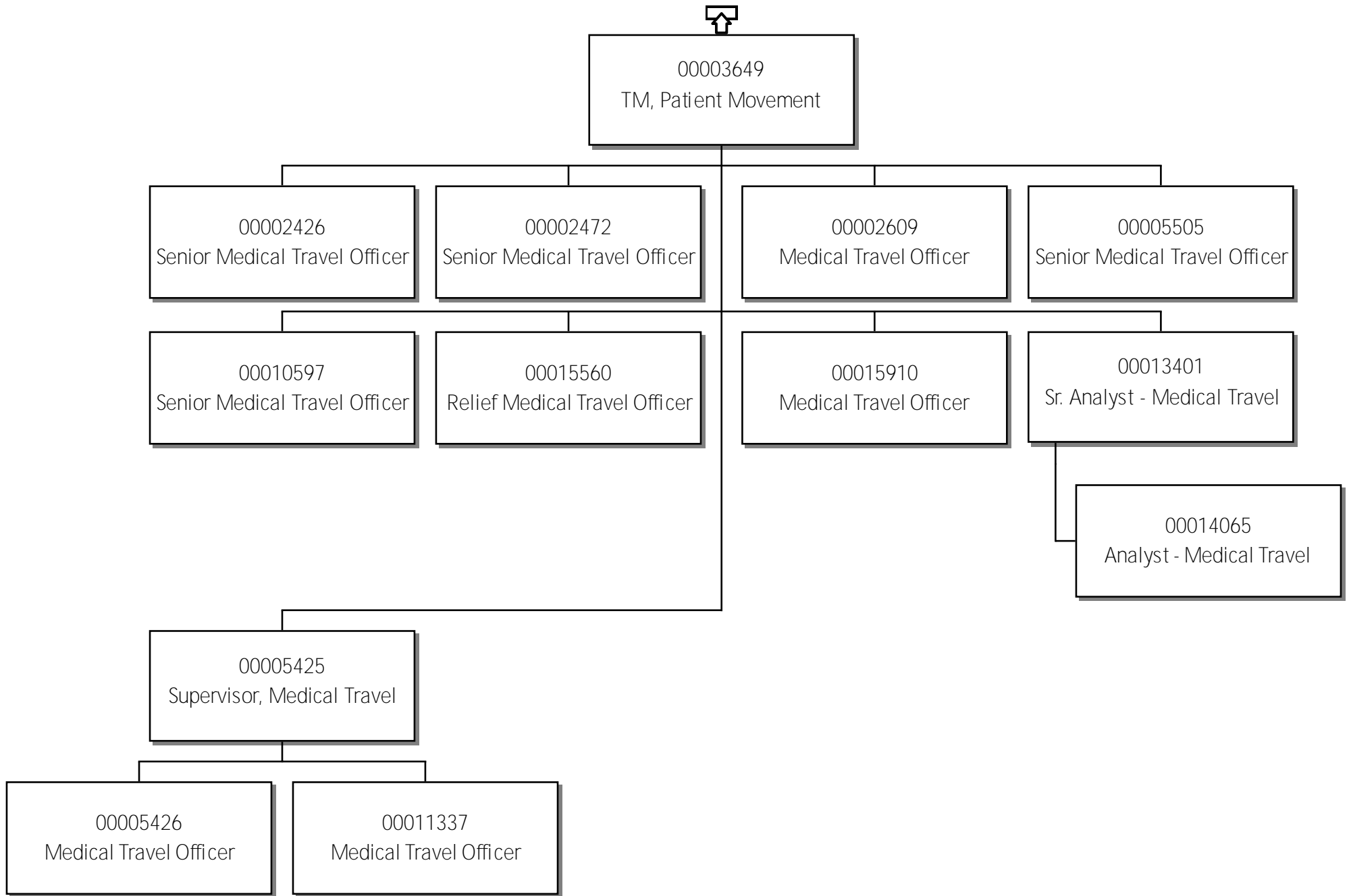

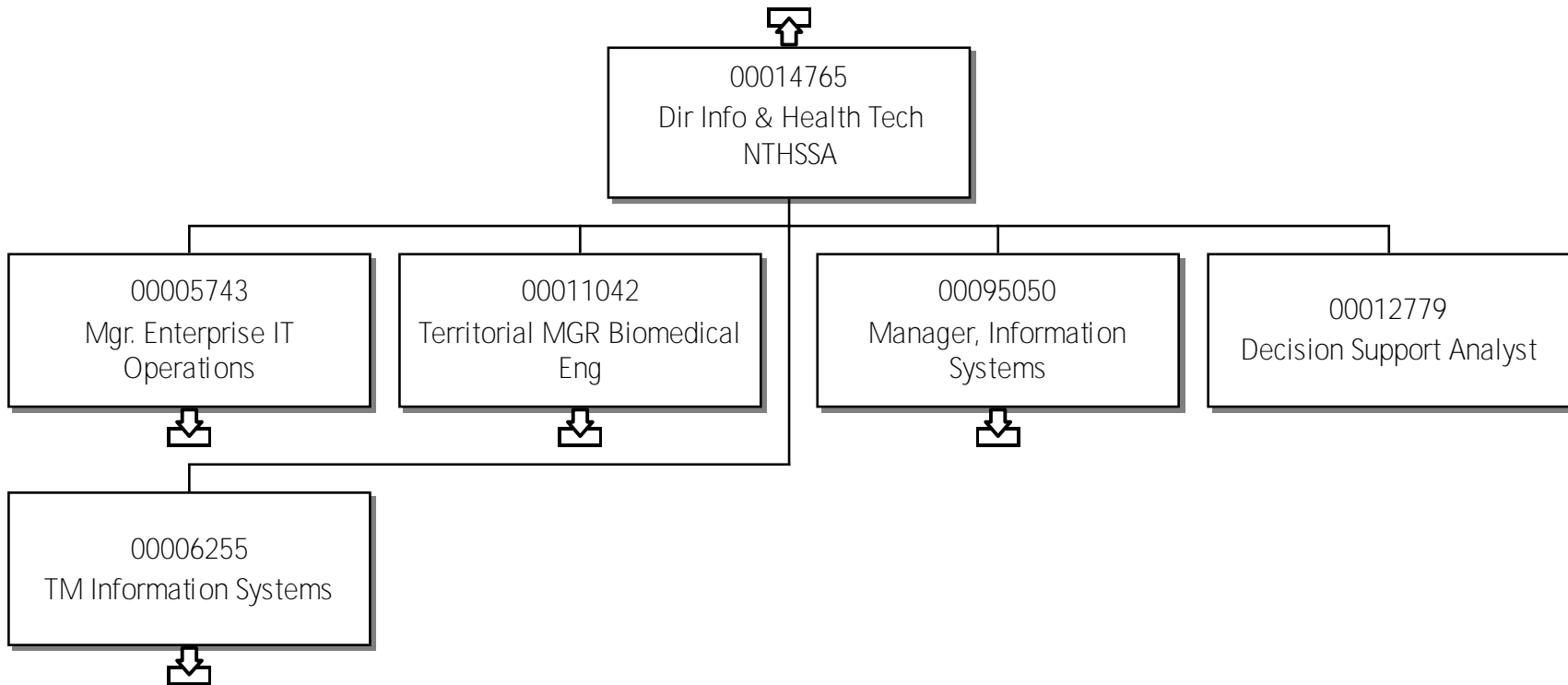

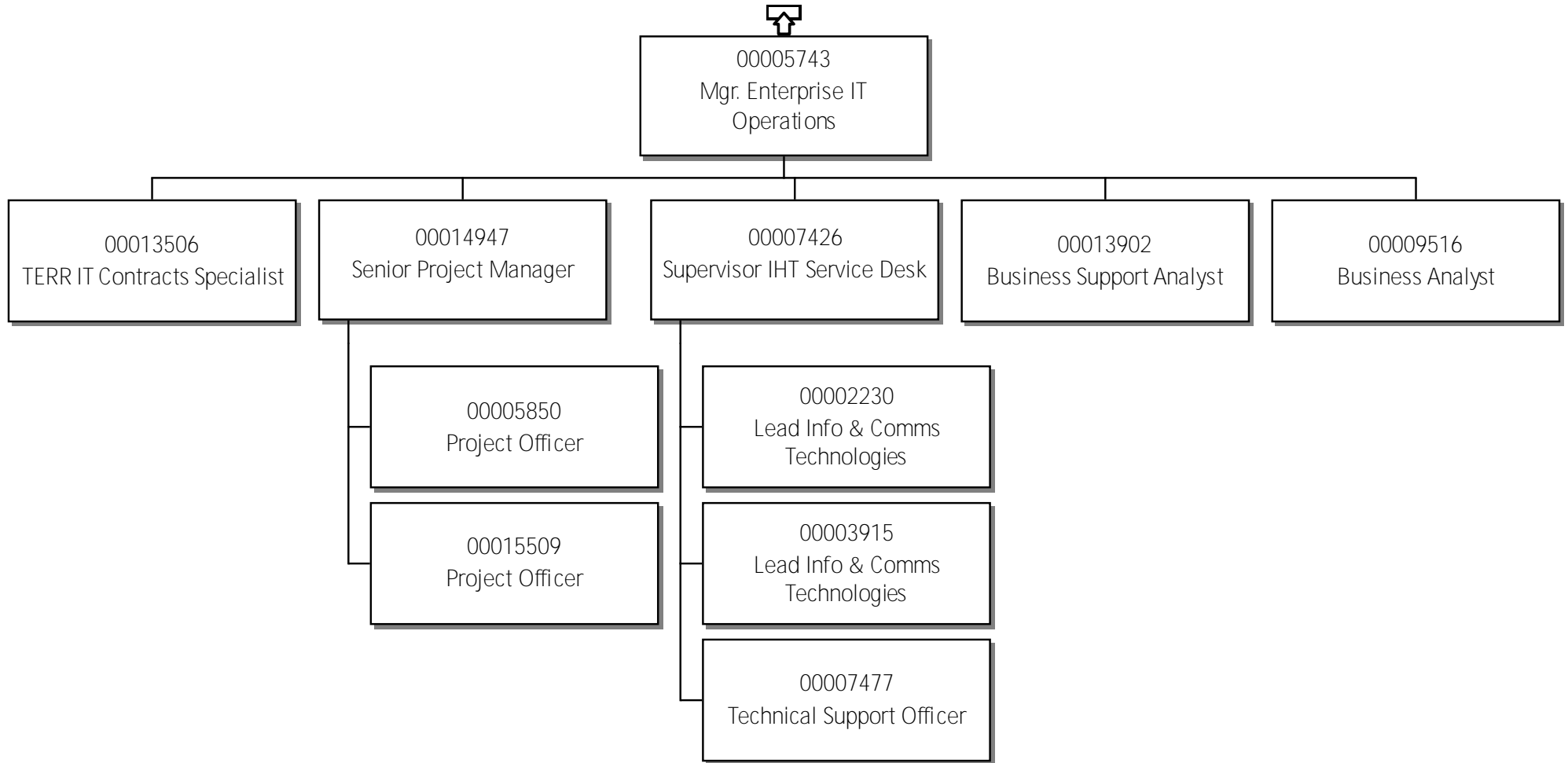

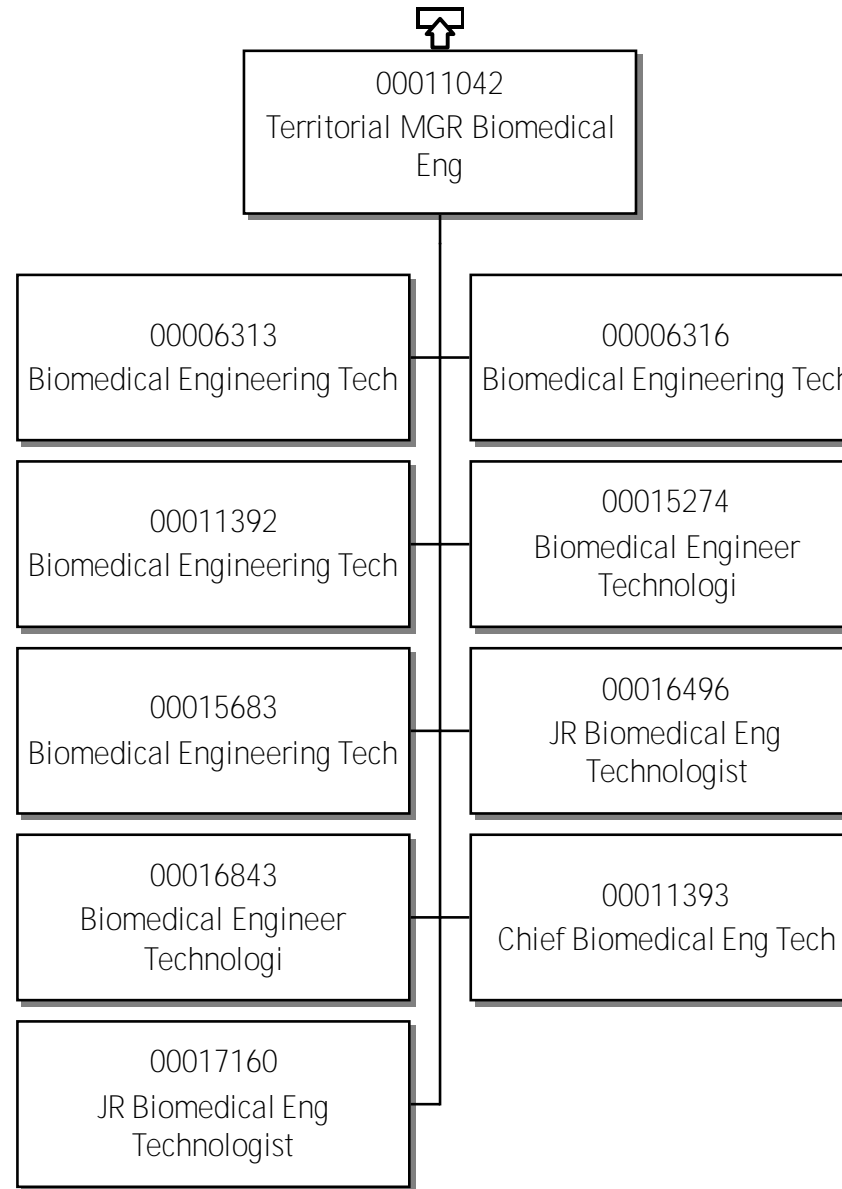

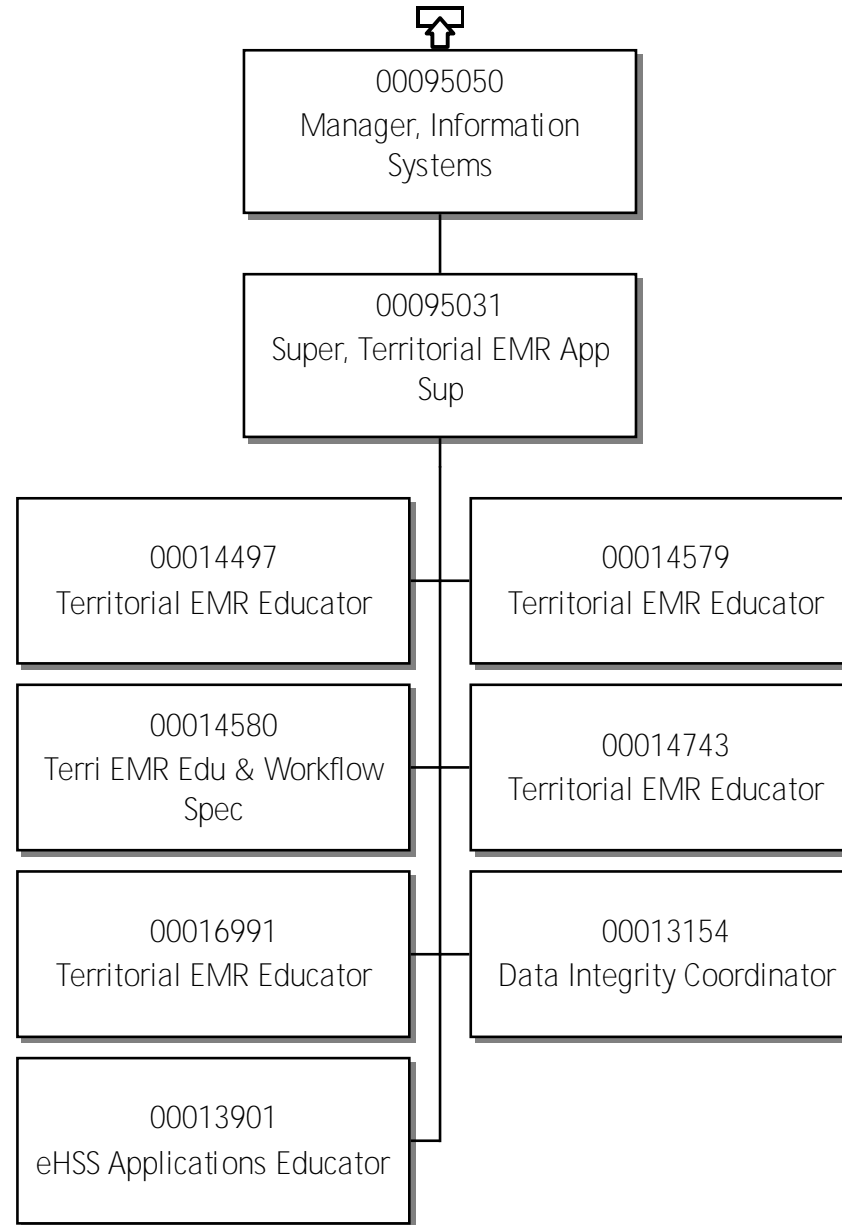

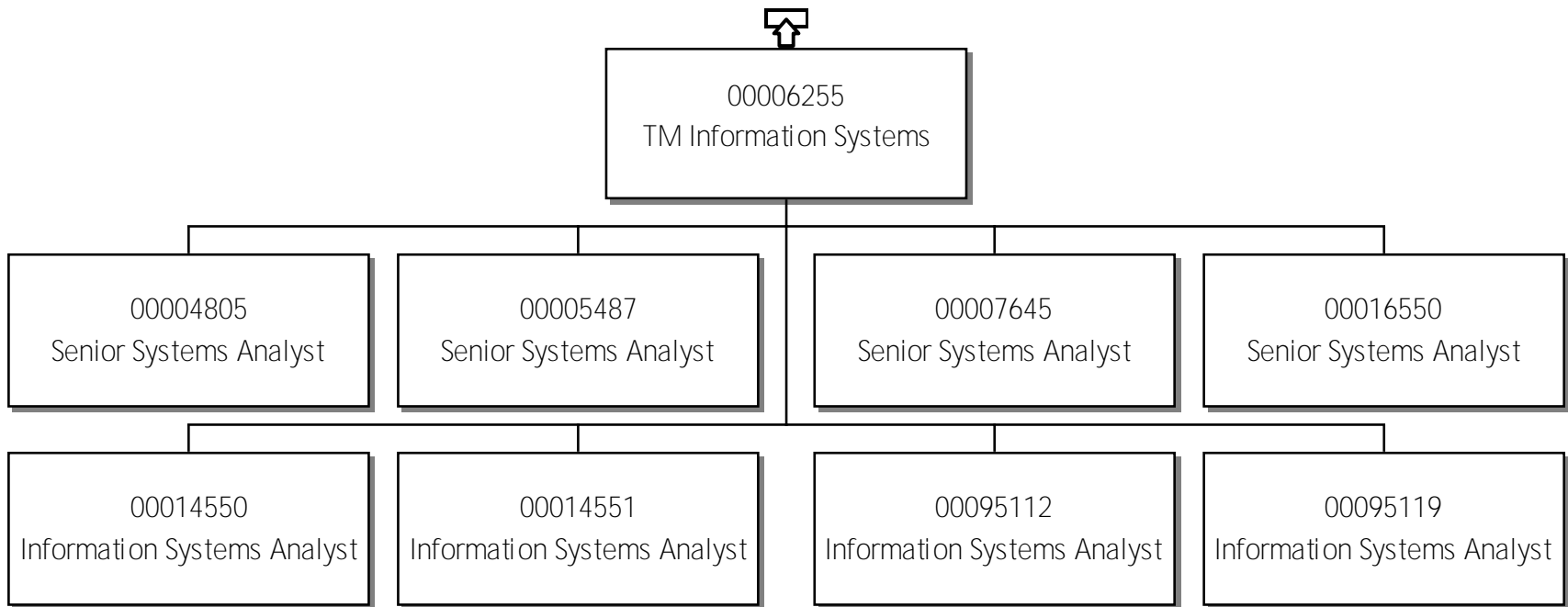

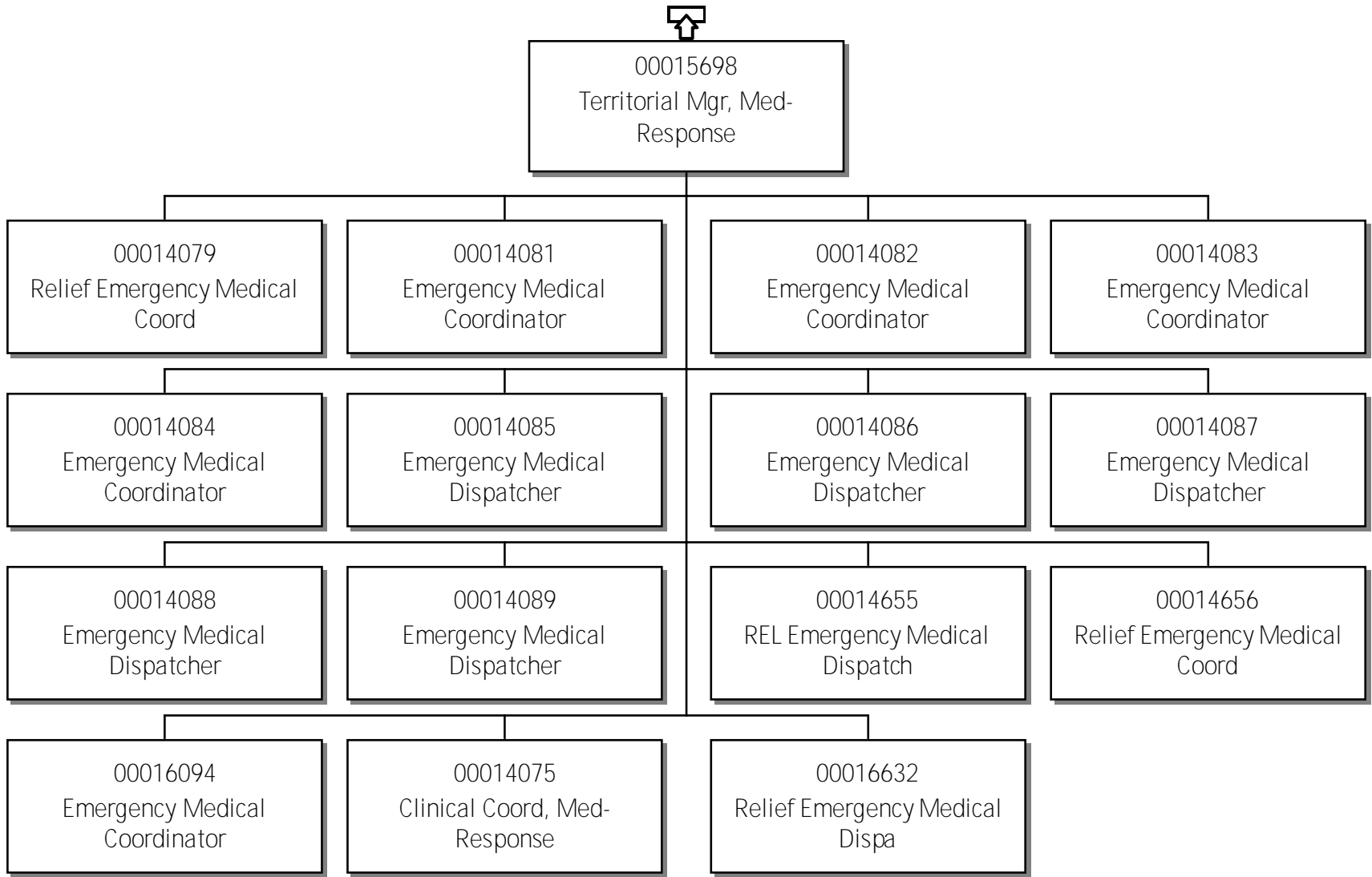

48 - Northwest Territories Health & Social Services Authority Director, Talent & Organizational Development

